ANUARY 22, 1914.

L FIELD
ANY
y Desirable
n
RENCH
N SUITS
of Muslin
ptions will indicate
s, but they cannot
e idea of the excel-
or the careful and
trimmed with hand
eyelets and ribbon.
scalloped edge. Three
and Closed Drawers.
d embroidery, finished
elets and ribbon—
and Drawers. Nain-
d with hand embroid-
nd ribbon. Drawers
and dots. Closed or
, trimmed with hand
eyelets and ribbon.
with scalloped edge.
Fifth Floor.

ESORTS—FOREIGN
Ocean Travel.

PIC"
JARY 4 12 NOON
MAR. 4
MAR. 28
APR. 18
MAY. 9
MAY. 30
JUNE. 20
R LINE
Agent,
Randolph 6054; Auto. 31-1
Every
ATURDAY
TO THE—
EST INDIES
OOK NOW!
er Sailing of
"PRINZ
G. WILHELM"
AN. 31, 2 P.M.
ba, Jamaica
and the
ama Canal
Rica, Nicaragua
new fast Twin Screw Steamers
L. ROAS, CARL SCHURZ and the
"PRINZ" steamers of our
ATLAS SERVICE
to 16 Days.....$95.50
Day Cruises.....$140-$180
AWANA (Round Trip)..$142.50
ANAL
Write for Information.
MBURG-AMERICAN LINE
EST RANDOLPH ST., CHICAGO
ono Main 3650 Auto. 34-950
MBURG-AMERICAN
ON—PARIS—HAMBURG
N'see, Jan. 29, 12 n'n | Kais. Aug. Vic., Feb. 11
.....Feb. 5 | Pres. Grant.....Feb.
arten a la Carte Restaurant.
cabin only. (Hamburg direct.
TO Queenstown, Boulogne, Hamburg
.....Feb. 9 | Rhaetia .....March 14
Mem'l, Feb. 27
LONDON. PARIS. HAMBURG.
(HAMBURG DIRECT.
a, Gibraltar, Algiers, Naples,
Genoa
Cincinnati.....Jan. 27, 2 p.m.
amburg.....Feb. 17, 2 p.m.
cinnati.....March 17, 2 p.m.
amburg.....April 4, 10 a.m.
call at Algiers. *Will not call at Naples.
ce — PHILADELPHIA — MARION
ist Dept. for Trips Everywhere.
American Line, 160 West Randolph St.
Phones: Main 3650; Automatic 31-950
N AD in THE
RIBUNE is
th two in the rest

This Paper Consists of Two Sections. SECTION ONE

The Chicago Daily Tribune.

THE WORLD'S GREATEST NEWSPAPER

VOLUME LXXIII.—NO. 20. C | FRIDAY, JANUARY 23, 1914.—TWENTY-TWO PAGES. | PRICE ONE CENT. IN CHICAGO AND SUBURBS. ELSEWHERE TWO CENTS.

UNWIELDY BALLOT EFFECTUAL BAR TO GOOD GOVERNMENT

Chicago's Citizens, Confronted with Host of Candidates, Vote Unintelligently.

NEW CHARTER IMPERATIVE

Convention to Change Constitution of State Only Way to Meet City's Needs.

BOSTON SETS WORTHY EXAMPLE

WHERE 'WE WILL' THERE'S A WAY
Chicago's New Proverb.

BY HENRY M. HYDE.

In less than 735 [illegible] of Winchester, Mass., cast their ballots for John O'Donnell as a candidate for representative in the legislature at the last election. There was general relief when it was discovered that, although James had run far ahead of most of the candidates, he was not quite elected. It really would have been embarrassing if he had won, for no such person as James O'Donnell was in existence. He was a purely imaginary candidate, put up as a joke by a single man who wrote that name on his ticket at the primary election.

But in running over the two or three hundred names on the blanket ballot which was used in that election nearly 1,000 free born and enlightened electors voted that "Jimmy," as the man they voted to represent them as a lawmaker, is another universal suffrage under present condition is a frequent cause of mirth.

DOWN in Philadelphia, in the good old days, the Republican machine used to stuff not only the ballot boxes but the ballots themselves with the names of dead and imaginary persons as candidates for various minor offices. There was, for instance, Clarence Boyd, who was actually elected inspector of elections, when in reality Clarence was nothing but a fancy name picked out and put on the ballot by a ward boss who wanted to keep the control of things in his own hands.

Oil City, Pa., however, really holds the palm when it comes to demonstrating how utterly impossible it is for the voters to make an intelligent choice among scores of candidates. In that particular section of the land of the free a gentleman who had been dead and buried for several years was actually nominated and elected to fill a municipal office.

NOR can the puzzled electorate always depend on the guidance of the [illegible] and untrammelled press in helping it to decide wisely which forty out of 400 candidates it shall honor with its suffrage. There is, for instance, the case of the [illegible] paper in Massachusetts, which out of malice printed a notice in its columns to the effect that "Bill" Dryer of Richmond had been renominated for the legislature by one of the big political parties. To carry out its cruel jest it sent a marked copy of the paper to the office of the leading newspaper organ of the party in that senatorial district.

Two days before the election the big paper came out with an editorial announcement to the effect that if the county was to be saved the Hon. William Dryer of Richmond must be sent back to the legislature and urged all its readers, irrespective of party, to rally around this upright statesman and sterling patriot. Whereupon the country weekly pointed out, with ribald glee, that there "ain't no such animal" as "Bill" Dryer. Mr. Dryer did not live in Richmond or anywhere else.

AS a result of these and other experiences of its own in trying to elect forty or fifty good officials at a time the city of Boston has done away with the [illegible] ballot at municipal elections. So far as the voter is concerned the city government now consists simply of the mayor, nine city councilmen, elected at large from the city as a whole, and a school committee of six members. The mayor is chosen once in four years. The councilmen are elected for three years, the terms of three of them expiring each year.

At the recent mayoralty election there were only twelve names on the ballot, two candidates for mayor, six for city councilmen, and four for members of the school

Continued on page 8, column 3.

SUMMARY OF THE NEWS.

FRIDAY, JANUARY 23, 1914.

WEATHER FORECAST.

For Chicago and vicinity—Increasing cloudiness Friday, probably with light snow or rain at night or on Saturday; warmer Friday; brisk, southeast to south winds.

For Illinois—Fair and warmer Friday; rain in the southern and rain or snow in the northern portion at night or Saturday; colder Saturday in the southern portion; moderate to brisk, southeast to south winds.

Sunrise, 7:11; sunset, 4:54. Moonrise, 5:36 a. m.

TEMPERATURE IN CHICAGO.
(Last 24 hours.)

Maximum, 10 p. m.....23
Minimum, 6 a. m.....15

3 a. m.	19	11 a. m.	20	7 p. m.	21
4 a. m.	18	Noon	22	8 p. m.	21
5 a. m.	16	1 p. m.	23	9 p. m.	20
6 a. m.	15	2 p. m.	24	10 p. m.	19
7 a. m.	16	3 p. m.	23	11 p. m.	18
8 a. m.	17	4 p. m.	22	Midnight	18
9 a. m.	18	5 p. m.	21	1 a. m.	19
10 a. m.	19	6 p. m.	20	2 a. m.	19

Mean temperature, 24; normal for the day, 23. Excess since Jan. 1, 156.8.
Precipitation for 24 hours to 7 p. m., .01. Deficiency since Jan. 1, .67 inch.
Wind, W.; max., 22 miles an hour at 11:19 p. m. Wednesday.
Relative humidity, 7 a. m., 70%; 7 p. m., 74%.
Barometer, sea level, 7 a. m., 30.12; 7 p. m., 29.97.
For official government weather report see page 13.

SHIPPERS' ADVICES.
Special Forecast for Shipments Within Radius of 500 Miles.

Prepare shipments to reach destinations by Saturday night for temperatures as follows: North, 15 to 25 degrees; northwest, —8 to 10 degrees; west, 10 to 20 degrees; south and east, 25 to 30 degrees.

SHOPS YOU OUGHT TO KNOW—PAGE 10

WASHINGTON.
Four bills framed to curb trusts meet approval of the president. Page 1
Confirmation of appointment of Pindell as envoy to Russia recommended. Page 7
New legislation makes evident the power which south has in congress. Page 7
New treaty with Japan to settle land dispute urged in Washington. Page 7

LOCAL.
Two aldermen urge extension of the plan for initial subway. Page 1
Passenger flying boat service to be inaugurated in Chicago next May. Page 1
Three murders near midnight give police new puzzles to work upon. Page 1
Logue case jurors condemn Hoyne's office after dismissal of the accused. Page 4
Judge Landis exposes contracts between insurance company and loan shark. Page 8
Armour Car Lines official declines to answer questions; halt rate hearing. Page 13
United States Commissioner Foote charges he is victim of official boycott. Page 13
Swift & Co. involved in rebate inquiry by the federal grand jury. Page 13

LABOR.
Caucus of house Democrats votes inquiry into copper and Colorado troubles. Page 2
Pastor reports that few jobs are open for the average unemployed. Page 8

DOMESTIC.
Frisco receivers sue former directors for over $4,000,000; result of deal. Page 2
Sulzer repeats graft story to grand jury; Murphy calls him perjurer. Page 5
Siegel pleas to pay bank depositors, though asserting they should wait. Page 5

POLITICAL.
Women of fashion to make registration canvass in the Twenty-first. Page 5

FOREIGN.
Hamburg-American line out of pool; ocean rate war starts soon. Page 4

STATE.
Cairo judge upholds suffrage law; rules against vets in Thebes contest. Page 7

TRADE AND INDUSTRY.
Produce. Page 15
Commercial. Page 16
Real estate. Page 16
Financial. Page 17
Live stock. Page 18

SPORTING—PAGE 14.
Chicago Federal league club leases grounds for period of ninety-nine years.
Chicago players defeated in national racquets championship at New York.
Ad Wolgast and Joe Rivers ready for their battle at Milwaukee tonight.

MOVEMENTS OF OCEAN STEAMSHIPS.

Arrived.	Port.
CARPATHIA	New York.
BERLIN	New York.
NECKAR	New York.
CITY OF PARA	San Francisco.
HONGKONG MARU	Yokohama.
PERSIA	Yokohama.
MINNESOTA	Yokohama.
CALABRIA	Naples.
DEN OF GLAMIS	Singapore.
FRANCONIA	Monte Carlo.
LA LORRAINE	Havre.
NAPOLI	Genoa.
ULTONIA	Fiume.
ARABIC	Liverpool.
ANDANIA	Halifax
CAMPANELLO	Halifax
Sailed.	**Port.**
SIBERIA	San Francisco.
ROBERT DOLLAR	Raymond, Wh.
FURST BISMARCK	Boston.
OLYMPIC	Queenstown.
ASCANIA	Southampton.
CYMRIC	Liverpool.
CARTHAGINIA	Glasgow.
SAXONIA	Gibraltar.
MANITOU	Antwerp.
AMERICA	Genoa.
MARTHA WASHINGTON	Trieste.
LACONIA	New York.

WIRELESS REPORTS.

		Due at New York
OSCAR II	Out 800 miles	Saturday a. m.
STAMPOLIA	Out 400 miles	Saturday p. m.
MAJESTIC	Out 852 miles	Saturday a. m.
SANT' ANNA	Dist. not given.	Saturday a. m.
CEDRIC	Out 819 miles	Saturday p. m.
G. WASHINGTON	Out 1,780 miles.	Tuesday a. m.
GRAF WALD	Out 282 miles	Friday a. m.
GALILEO	Out 1,105 miles.	Sunday p. m.
CALIFORNIA	Out 1,823 miles.	Monday a. m.
		Due at Plymouth
ST. PAUL	Out 400 miles	Friday p. m.
		Due at Queenstown
BALTIC	Out 204 miles	Friday p. m.

EX-SENATOR CULLOM BETTER; RECEIVES AND JOKES FRIENDS.

Veteran Illinoisan Stronger than at Any Time Since Monday—Had One Sinking Spell, but Soon Revived.

Washington, D. C., Jan. 22.—[Special.]—Former Senator Cullom of Illiois was stronger today than at any time since Monday. He ate three meals, sat up to be shaved, received former Senator Wetmore, and talked and joked considerably with William B. Ridgely, his son-in-law, and other members of his family.

He suffered a sinking spell at 2 o'clock, but soon revived. At midnight he was sleeping. The physicians in attendance said his recovery of strength during the day was remarkable.

The former senator was greatly pleased by the receipt of an immense cluster of roses from President and Mrs. Wilson. Scores of public men left their cards during the day, and at one time in front of the residence there was a continuous procession of automobiles of callers.

ALDERMEN URGE EXTENSIONS OF INITIAL SUBWAY

Wilson and Twigg Want Milwaukee and Blue Island Avenue Tubes Added.

FORESEE MONEY AVAILABLE

Figures Cited Indicate City Might Have Ample Fund if Time Is Extended.

COUNCIL BODY WILL HEAR PLAN

BY OSCAR E. HEWITT.

Ald. Wilson and Twigg yesterday urged an enlargement of the "initial subway" program. To the routes selected by the local transportation subcommittee they want added a line on Milwaukee avenue to the northwest side and another one to the southwest—probably on Blue Island avenue.

Further, they would extend the period of construction from three to five years. In that period they believe the city would have sufficient funds for the two proposed additions. The subcommittee probably will discuss the matter next Monday.

The plan as new decided upon provides for a bore in Clark street, between Eighteenth and Elm streets, and another in Madison street, between Michigan and Western avenues, together with five tunnels under the river and railroad yards.

"Dinkier than Ever," Mayor Says.

"That program for the dinky subway makes it dinkier than the one proposed by the board of supervising engineers," Mayor Harrison commented. "Have the Madison and Clark street routes, if you desire, but also have the loop proposed by the board of supervising engineers. This loop provides for the use of the Washington and Van Buren street tunnels. Cars would descend from the west under the river in Washington street, then travel east to Michigan avenue, then south to Jackson boulevard, then west through the Van Buren street tunnel, and again to the surface of the West Side. If the city should get this U shaped loop, with the Madison and Clark street lines, the citizens would be getting something.

"Ald. Wilson is right in his contentions, although it would not be necessary to extend the subway up Milwaukee avenue. With the U shaped subway traffic on the surface lines would be relieved. But it would be for the surface lines. That is why recently I referred to this initial subway as a traction controlled system. As now planned it would not aid the elevated roads.

"If the papers continue bunking the people on this we will get out and correctly explain the situation to them. My interest in the Arnold scheme is to make it provide as good transportation as possible, so that if the voters approve of it we will have something."

Wilson Investigates Finances.

Ald. Wilson said he intended to find out whether the city will have money to construct a subway on Milwaukee avenue as far as Chicago avenue.

"I have not gone into the matter carefully," he said, "but take a look at the figures we have been given. The committee has been told the traction fund will be $15,000,000 in 1913 and $22,000,000 in 1917. That is at the rate of $3,500,000 a year. Is there a reason why it will not average as much in 1918 and 1919?

"As I understand it the Clark and Madison street subways are to be completed by 1917—say April of that year. The estimated cost is $20,500,000, and it is expected the traction fund, with $5,000,000 from the surface companies, will total $27,500,000 by April, 1917.

Cites Some Figures.

"Suppose the subways are placed in operation about April, 1917. The city will have invested from $22,000,000 to $24,000,000. The surface companies must pay compensation for use of the tubes. I notice that Bion J. Arnold suggested to the Chicago real estate board that the companies could stand 3 per cent on $30,000,000 investment.

"Or suppose we charge them 4 or 5 per cent on the city's part of the cost. Perhaps this income will be $1,000,000 a year. That, added to the $3,500,000 expected yearly as compensation on the 1907 ordinances would give the city $6,000,000 income from the surface companies in 1918 and 1919. Subtract $2,000,000 and apply it to the cost of the Clark and Madison street tunnels and there would be $7,000,000 left.

"I think Mr. Arnold estimated that a subway in Milwaukee avenue from Chicago avenue to Washington street and then east to Michigan avenue would cost $6,861,000.

Discusses South Side Subways.

"If it was deemed advisable to have a subway to the southwest side," Ald. Wilson continued, "perhaps funds could be found. If all of the bonds authorized by the council are issued, there still remains a borrowing power of $2,000,000, which probably will be one-third larger by 1918 because of the increase in property valuations. In the water fund there is a surplus of about $3,000,000 which possibly might be borrowed if not needed.

"I do not advocate that these sources be tapped. I do not know whether it would be legal to use money from these sources. Even if legal, I have not given the matter sufficient thought to determine whether it would be either wise or expedient."

The alderman said he intends to ascertain whether money can be obtained for a subway in Milwaukee avenue. The subcommittee yesterday decided tentatively that the initial construction period shall be limited to three years. Ald. Healy and Bergen were absent and the matter will be discussed again Monday.

MR. BRYAN, WHILE RELIEVING DISTRESS AMONG HIS FRIENDS, OVERLOOKS A DIPLOMATIC DUTY.

THREE MURDERS WITHIN ONE HOUR

Two Occur in Black Hand Belt, Both Victims Being Italian Bankers.

JANITOR SLAIN IN BED.

Things were running quietly in police circles up to a short time before midnight last night. Then suddenly the police found three murders on their hands.

Two of the murders took place in the "Black Hand belt," Milton avenue and Hobbie street, both of the victims being Italian bankers.

The third was a west side crime. A janitor who had been supplanted pulled his successor from bed and kicked him to death. Then he called an undertaker.

Janitor of Flats Slain.

Murder No. 1—H. J. Thorman, undertaker, 3126 Ogden avenue, flew into the West Thirteenth street police station at 11 o'clock.

"I just got a call on the phone," he said. "I was told to hurry to the eighteen flat building at 1365 South California avenue and prepare for burial the body of a man who had just been murdered.

"'Who are you?' I asked over the phone.

"'I'm the guy that did it,' he said."

Detective Sergeant J. J. Duffy and Policemen Goldner and Riley hurried to the apartment building. They sighted a man running from the rear entrance. They caught him. He was under the influence of liquor. He said his name was James McInerney, that he was 42 years old, and that he had just lost his job as janitor of the building. He offered to go back with the police and show them something.

He led them to the janitor's apartments. On the bed lay the body of Daniel Donahoe.

"He snitched on me and got me fired," McInerney said. "I came home last night and found him in my bed. I kicked him to death, then called the undertaker."

"Sawed Off" Shotgun Used.

Murder No. 2—At 11:15 a patrol wagon loaded with policemen swung out of the alley beside the East Chicago avenue police station. A few minutes later it drew up under the arc light at Hobbie street and Milton avenue.

On the sidewalk in front of the saloon of Frank Spartaferra was the body of a man. It was surrounded by Italians. The man had received the contents of a "sawed off" shotgun in the breast.

Citizens of the quarter said the dead man's name was Anthony Puccio. They told the detectives Puccio was standing under the arc light with another man when two men opened fire upon them from the opposite corner.

Two shots were fired by the men across the street. At the first shot Puccio dropped dead. At the second shot Puccio's companion staggered and a red stain was seen to grow on his yellow raincoat. The wounded man was seen to stagger down the street.

More Shots Are Heard.

Police started on the trail. Halfway down Milton street they met five men who were running towards them. The men said they had been in Nelson's saloon at Townsend and Milton streets and had seen the wounded man stagger past and go into a basement at 620 Townsend street.

"Four of you go there and get him," said the sergeant in charge of the squad. "Two go in front and two in back——"

The policeman's command was interrupted by two shots fired in quick succession at the corner of Milton and Hobbie streets, which the police had just left.

"What is this? More of it?" shouted the sergeant.

See Man Throw Up Hands.

Murder No. 3—As five of the police started back for the corner there were two more shots. In the gray light of the electric arc a man was seen to throw his hands up in the air and collapse.

When the police came up the man was dead. He had been shot three times through the head with a revolver.

"It's Rocciero Destensis, the banker," said an Italian, who darted out of the saloon. "He has his banking place across the street. He lived on the other corner. He used to be in business with Anthony Puccio. They used to go bonds for prisoners.

"They said that Puccio was an excommunicated priest. Some people in little Italy also thought he was a stool pigeon for the police and others thought that he was an agent for the state's attorney's office. I don't know who did it. Both had been marked by "Black Hand."

The wife and children of the assassinated banker were bending over the body. The police had to tear them away. The body was placed in a patrol wagon which had returned still carrying the body of De Andra, who had been killed yet fifteen minutes before. There had not been time enough between the murders to take the first victim to the morgue. Both bodies were taken to the morgue of Tony Morgan at 525 West Division street. A revolver was found in De Andra's clothing.

Detective Had Passed Him.

The squad of four detectives detailed to search the basement at 900 Townsend street returned to the corner and reported there was no wounded man in the place. They took one looked at the dead banker.

"Why he's the man we passed on Milton street when we were trailing the wounded man," said one detective. "I saw his face clearly as he passed under one of the gas lights."

In a basement on Milton avenue, 100 feet north of Hobbie street, two sawed off shotguns were found.

At 1 a. m. the police reported an assistant state's attorney who was believed to have inside knowledge concerning the assassination of the two banking partners had started for the scene of the double murder in an automobile.

BRIDE CAN'T LOVE HUSBAND; SO SHE ENDS HER OWN LIFE.

"I Have No Joy When You Clasp Me in Your Arms and Kiss Me," Wife Writes.

A bride of a month killed herself last night because she could not love her husband. Rather than continue to live with him while she could not return his affections, she shot herself. Her body was found by her husband, Clyde T. Johnson, a draftsman, in their apartments at 847 East Sixty-fourth street.

In a letter she left to her husband the bride wrote:

"Forgive, O forgive me, my dear, loving husband! You have been the dearest husband in the world.

"My mind left me the sleepless night I spent before our marriage. I have not known a happy moment since. I have no joy whatever when you clasp me in your arms and kiss me. And it used to be heaven to me! I have tried so hard to love you, but I cannot, and I shall not let you spend your life with one who cannot return your affections.

"The kisses I give you have not a trace of love. I have tried to come back, but I cannot. So good-by."

FLYING SERVICE FOR COMMUTERS

Air Boats to Run Between Lake Forest and Grant Park Next May.

ALSO TO SOUTH SHORE.

Announcement of a new suburban line, to be opened in May, was made informally last night. It will be called the Lake Shore Air line—the "Over Water route" for short.

News of the project came out at the dinner of the Aero club of Illinois to its three past presidents, Harold F. McCormick, James E. Plew, and Bion J. Arnold, at the Auditorium hotel. Two flying boats are being put in shape for the opening of the line about May 15. The "right of way" will be from Grant park to Lake Forest on the north and to the South Shore Country club to the south.

The line is to be run for profit only. A flat rate of 50 cents a mile is to be charged. It is expected that four round trip journeys will be made every day.

Lake Forest Round Trip $28.

De Lloyd Thompson and C. Livingston Wiggins have organized a company to run the boats. The company will be called the Thompson-Wiggins Aviation company. The two flyers will have charge of the flying boats.

It is planned to make all suburban stops along the north shore whenever there are passengers. The round trip fare to Lake Forest will be $28.

"We expect to make the trip from Grant park to Lake Forest in twenty-five or thirty minutes," said Aviator Thompson. "The line will be patterned after the one just opened, which operates from St. Petersburg to Tampa, Fla. On Sundays we shall not take the regular suburban trips, but will use the boats for excursions to Michigan City and other points on Lake Michigan."

Boys Guests of Club.

The high school boys who are members of the Illinois Model Aero club were guests at the dinner. Short talks were made by Arthur Nealy, president of the model club; Harry Wells, vice president, and Emil Laird, treasurer. Walter F. Fisher was toastmaster.

The following officers of the Aero club were elected for the coming year: Charles Dickinson, president; James S. Stevens, first vice president; T. Edward Wilder, second vice president; Lee Hammond, secretary; Chance Vought, consulting engineer; C. G. Dawes, treasurer; directors, Bion J. Arnold, R. T. Crane III., Harold McCormick, Frank X. Mudd, and La Verne W. Noyes.

RUSSIAN OFFICER SLAYS TWO.

Shoots Musicians When Rebuffed at Dressing Room of Woman Cafe Singer in St. Petersburg.

[SPECIAL CABLE TO THE CHICAGO TRIBUNE.]

ST. PETERSBURG, Jan. 22.—Lieut. Kolzakoff, a highly connected officer of the imperial guards, is held for the murder of two musicians at the Samarkand restaurant, a noted night resort. Kolzakoff and some other officers had spent the night in the place drinking and listening to the music of a gypsy choir. Kolzakoff, on leaving, tried to enter the dressing room of a girl named Stanova, who was one of the singers. The girl's father, who was conductor of the choir, interposed, and Kolzakoff shot him and another musician dead and wounded the girl.

FRAME FOUR BILLS TO CURB 'TRUSTS'; DRASTIC IN FORM

Measures, Approved by Wilson, Leave No Loophole of Escape for Transgressors.

WILL BECOME LAWS SOON

Penalty for Restraint of Commerce, Unfair Business, and Interlocking Directorates.

TRADE COMMISSION PROVIDED

BY JOHN CALLAN O'LAUGHLIN.

Washington, D. C., Jan. 22.—[Special.]—The administration's trust bills, embodying the program laid down by the president in his recent message, were made public here tonight.

The bills have received the approval of Mr. Wilson and the Democratic leaders of both houses of congress. With little modification they will be enacted into law. Their purposes are:

1. Definition of unlawful monopoly or restraints of trade.
2. Prohibition of unfair trade practices.
3. Creation of an interstate trade commission.
4. Regulation of corporation directorates and prohibition of interlocking directorates.

Unlawful Monopoly Defined.

Unlawful monopoly is defined as any combination or agreement between corporations, firms, or persons designed for the following purposes:

1. To create or carry out restrictions in trade or to acquire a monopoly in any interstate trade, business, or commerce.
2. To limit or reduce the production or increase the price of merchandise or of any commodity.
3. To prevent competition in manufacturing, making, transporting, selling, or purchasing of merchandise, produce, or any commodity.
4. To make any agreement, enter into any arrangement, or arrive at any understanding by which they, directly or indirectly, undertake to prevent a free and unrestricted competition among themselves or among any purchasers or consumers in the sale, production, or transportation of any product, article, or commodity.

The penalty for violation of the law is fixed at not more than $5,000 or imprisonment for one year or both.

Guilt is made personal through a section that whenever a corporation shall be guilty of the violation of the law the offenses shall be deemed to cover the individual directors, officers, and agents of such corporation, as authorizing, ordering, or doing the prohibited acts, and they shall be punished as prescribed above.

A paragraph prohibiting holding companies is to be added to this measure.

Covers Unfair Trade Practices.

The bill forbidding unfair trade practices declares that to discriminate in price, between different purchasers of commodities, with the purpose or intent to injure or destroy a competitor, either of the purchaser or of the seller, shall be deemed an attempt to monopolize interstate commerce.

It is specifically declared that the law is not intended to prevent discrimination in price between purchasers of commodities "on account of difference in the grade, quality, or quantity of the commodity sold, or that makes only due allowance for difference in the cost of transportation."

Further, it is prescribed that nothing contained in the act shall prevent persons from selecting their own customers, "but this provision shall not authorize the owner or operator of any mine engaged in selling its product in interstate or foreign commerce to refuse arbitrarily to sell the same to a responsible person, firm, or corporation, who applies to purchase."

An attempt at monopoly also is declared to exist for any person to make a sale of goods, wares, or merchandise or fix a price charged therefor, or discount from or rebate upon such price, on the condition or understanding that the purchaser thereof shall not deal in the goods, wares, or merchandise of a competitor or competitors of the seller.

Deals with Damage Suits.

A judgment against any defendant in a suit brought under the anti-trust law the bill provides shall constitute as against such defendant conclusive evidence of the same facts and be conclusive as to the same issues of law in favor of any other party in any other proceeding brought under and involving the provisions of the law.

For the benefit of parties injured in their business or property, by any person or corporation found guilty of violating the law the statute of limitations applicable to such cases shall be suspended.

Injunctive relief is accorded against threatened loss or damage by a violation of the act under the same conditions and principles that injunctive relief against threatened conduct which will cause loss or damage is granted by courts of equity.

It is required that a proper bond shall be executed against damages for an injunction improvidently granted, and it must be shown that the danger of irreparable loss or damage is immediate.

Hits Interlocking Directorates.

Concerning directorates, the bill on that subject, which is to become effective two years from date of approval of the act, provides:

"No person engaged as an individual or as a member of a partnership or as a director or other officer of a corporation in the business of selling railroad cars or locomotives, or railroad rails or structural steel, or mining or selling coal, or conducting a

bank or trust company, shall act as a director or other officer or employé of any railroad or other public service corporation which conducts an interstate business.

"No person shall at the same time be a director or other officer or employé in two or more federal reserve banks, national banks, or banking associations, or other banks or trust companies which are members of any reserve bank; and a private banker and a person who is a director in any state bank or trust company not operating under the provisions of the recent currency law shall not be eligible to serve as a director in any bank or banking association or trust company operating under the provisions of that law."

Violation of these sections is made punishable by a fine of $100 a day, or by imprisonment not exceeding one year, or both.

If any two or more corporations have a common director or directors, the fact shall be conclusive evidence that there exists no real competition between such corporations, and such elimination of competition shall be construed as a restraint of interstate trade and be treated accordingly.

Duties of Trade Commission.

The trade commission bill provides for a commission of five members, with the commissioner of corporations as chairman, and transfers all the existing powers of the bureau of corporations to the commission.

The principal and most important duty of the commission besides conducting investigations will be to aid the courts when requested in the formation of decrees of dissolution.

With this in view, the bill empowers the court to refer any part of pending litigation to the commission, including the proposed decree, for information and advice.

Much Criticism for Bills.

The trust bills as framed will be the subject of sharp criticism on the part of progressives of all parties who claim they do not go far enough. It will be declared that the definition of monopoly remains inadequate; that the prohibition of unfair trade practices does not cover this evil in our economic life; that interlocking stock control is not covered, and that the powers of the proposed trades commission are insufficient.

It is interesting to note that the proposal to place the burden of proof upon a combination believed to be violating the law has been omitted. No attempt is made to prevent or destroy monopoly based on patents. The greatest difficulty experienced in the effective enforcement of the law has been found to lie in the unwillingness of the courts to impose a jail penalty. It remains optional under the proposed measures with the courts to fine or imprison.

Trade Board May Disappoint.

In connection with the trade commission President Wilson declared in his message that the country "demands such a commission only as an indispensable instrument of information and publicity, as a clearing house for the facts by which both the public mind and the managers of great business undertakings should be guided."

The bill prescribes that the commission's acts are to constitute a "public record," but the body is authorized to make public the information "in such form and to such extent as may be necessary" or "by direction of the attorney general."

It is apparent that the public mind cannot be guided unless it has the facts, and these it will not get unless the commission or the attorney general deems it politic.

In other words, public hearings will not be held as they are held by the interstate commerce commission.

Settlement of Differences.

The most important feature of the bill is that which legalizes the policy of the administration of terminating an unlawful condition by agreement between the combination attacked and the attorney general.

This feature is comprehended under a section which requires the commission, upon the request of the attorney general or any corporation affected, to investigate whether a combination is violating the law. In case the commission should find the violation to exist it must report to the attorney general a statement of the objectionable acts and transactions and the readjustments necessary for the offending combination to conform to the law.

These conclusions are to be "advisory to the attorney general in terminating by agreement with the corporation affected or by suit the said unlawful conduct or condition."

In other words, whatever may be the agreement made by the attorney general with the combination investigated, it will give the reorganized combination legal standing, so long as it conforms to the terms of the agreement.

Thus it is proposed to place by law a tremendous power in the hands of the attorney general. This power has been assumed by attorneys general, and particularly so by Mr. McReynolds; but there are many Democrats who object to it on the ground that it is unwise to confide to an administrative officer the final decision as to the legal character of a combination.

Will Give Courts Advice.

In a statement accompanying the bill made by Congressman Clayton, chairman of the house judiciary committee, it is said that the "principal and most important duty" of the commission, besides conducting investigations, will be to aid the courts, when requested, in the formation of decrees of dissolution, and with this end in view it empowers the courts to refer any part of pending litigation to the commission, including the proposed decree, for information and advice.

This function is regarded as of true value, but it will come into play only when suits are instituted, and, as already noted, provision is made for settlement of unlawful conditions by agreement on the part of the attorney general and the combination affected.

In other words, under the proposed law the attorney general is made the real regulator of combinations, with the trades commission simply acting as his adviser.

There remains one bill to be finished. It will provide for the regulation of security issues by railroads. The interstate commerce commission is engaged in drafting the measure and will make it public in a few days.

TWO ROBBERS CAPTURED; BIBLE THEIR ONLY LOOT.

Holdup Pair Disgusted After Discovery That "Stickup" Netted Them Nothing of Cash Value.

Three men last night held up John Skolaski under the shadow of the elevated structure at Peck place. One had taken from the victim what felt like a fat purse when Louis Cohen, an employé of Ball's undertaking chapel, just around the corner, shouted at them.

"Hay there!"

One of the robbers fled, but Cohen was too quick.

"I'm a police officer," he told them as he led them to his office. Then he telephoned to the police. As he hung up the receiver he heard an oath and saw something go flying behind the radiator.

"We're pinched for that!" he heard one of the men say in disgust. Police found behind the radiator a small copy of the Bible, printed in Polish. It had Skolaski's name written on the fly leaf.

The prisoners said they had found nothing else on their victim except a Municipal lodging house card. The prisoners gave the names of John Monahan and Bert Gibbons.

WILL TURN LIGHT ON COPPER STRIKE

Democrats Vote to Air Labor Strife in Michigan and Colorado.

WOLVERINE MAN WINS.

MacDonald, Progressive, by Persistence Defeats Rules Committee.

[BY A STAFF CORRESPONDENT.]

Washington, D. C., Jan. 22.—[Special.]—By a nearly unanimous vote the caucus of Democrats of the house of representatives tonight ordered an investigation by that body of the labor troubles in the mining regions of Michigan and Colorado.

The vote was 148 in favor of the inquiry and 17 against it. It repudiates the action of the Democrats on the rules committee taken last Saturday.

The decision of the caucus represents a tremendous victory for Congressman William J. MacDonald, Progressive, who has been fighting for an investigation of the Michigan copper mine war, and Edward Keating, Democrat, who offered the Colorado resolution.

Foster Chairman of Committee.

The investigation in both Michigan and Colorado will be conducted by the committee on mines and mining, of which Representative Foster of Illinois is chairman. The other Democratic members of this committee are Taylor of Colorado, Hamlin of Missouri, Byrnes of South Carolina, Taylor of Arkansas, Decker of Missouri, Evans of Montana, Casey of Pennsylvania, and Dooling of New York.

The Republican members are Howell of Utah, Switzer of Ohio, Austin of Tennessee, Roberts of Nevada, and Sutherland of West Virginia. Delegates Wickersham of Alaska also is a member, but without a vote. The committee will have plenary powers.

Scope of the Inquiry.

In its instructions to the rules committee, the caucus prescribed the form of resolution which it shall report to the house. Its principal provisions follow:

The committee on mines and mining shall make a thorough and complete investigation of the conditions existing in the strike afflicted mining regions in Michigan and Colorado, and of the causes of the trouble.

The committee shall report whether a system of peonage is or has been maintained in those mining regions, whether access to postoffices has been prevented, whether the immigration laws have been violated, whether the secretary of labor or other officials of the government may be of service in adjusting the differences between the strikers and the operators, and whether or not persons have been persecuted and convicted in violation of the laws of the United States.

Miners Indorse Workers' Party.

Indianapolis, Ind., Jan. 22.—After several hours of heated debate the convention of the United Mine Workers of America here late today adopted a resolution declaring that the time had arrived, "owing to the present economic conditions and the machinations of the interests in many places, for the laboring people to come together in a political labor party."

No party was designated and no preparations for a new party were suggested in the resolution. Several Socialist delegates attempted to obtain an indorsement of their party.

Colorado Strikers Riot.

Trinidad, Colo., Jan. 22.—Twenty or more persons, including eight women, are under arrest and at least five are suffering from slight injuries as the result of a street riot which took place here this afternoon when the militia, under the personal direction of Gen. John Chase, broke up a mob of strikers and strike sympathizers which was attempting to march to San Rafael hospital, where "Mother" Jones is held under military arrest.

DARING AVIATOR DIES IN BED, AS HE OFTEN HAD PREDICTED

Charles K. Hamilton Succumbs in New York to Heart Ailment Brought On by Dips in Air.

New York, Jan. 22.—[Special.]—Charles K. Hamilton, one of the most daring of aviators, died today as he had often said he would, in bed, at his home, 225 West One Hundred and Ninth street. Death was due to the giving out of a heart strained by many daring dips and glides high in the air.

His wife was aroused early today by her husband's groans. He was bleeding from the mouth and was unconscious. Mrs. Hamilton called a physician, but he arrived too late.

Hamilton had often had trouble with his heart after his slides to earth from a dizzy height. He once said volplaning, a method of coming to earth at a speed hard to realize, interfered with the heart action.

Mr. Hamilton was born in New Britain, Conn., in 1885. His most noteworthy achievement was a flight from New York to Philadelphia and back in a single day, on June 13, 1910, at a time when the performance marked a distinct advance in aviation.

WESTERN COAL BARON IS DEAD.

John L. Howard Succumbs to Stroke of Apoplexy as U. S. Closes Case Against Him on Fraud Charge.

Oakland, Cal., Jan. 22.—John L. Howard, president of the Western Fuel company, who was stricken yesterday with apoplexy within an hour after the government had closed its case against him and seven associates who were on trial for alleged conspiracy to defraud the government in coal weights, died at his home today.

Howard was born in Philadelphia sixty years ago and came to California in 1879. He was a member of the Masonic order and the Pacific Union and Bohemian clubs of San Francisco.

He is survived by a widow and a son, John L. Howard Jr.

LOSES PART OF INTESTINE.

St. Luke's Patient Has Displaced Member Removed, Setting New Surgical Record at Hospital.

Frank Ray of 7181 South Peoria street, a switchman employed by the Chicago and Western Indiana railroad, is at St. Luke's hospital with a fair chance of leaving his bed soon. At present he is considerably lighter than yesterday, having lost thirty inches of intestine, breaking most of the recent surgical records at St. Luke's. He was crushed between two cars early this week, and, although not a bone was broken, internal injuries were so serious that the removal of the displaced intestine and a new connection was necessitated.

Dr. Charles White.

Born July 3, 1831. Died Jan. 21, 1914.

Charles White, 1112 North La Salle street, who practiced medicine in Chicago for fifty-seven years, died on Wednesday night at his home. He will be buried at Rosehill cemetery on Sunday with services at Grace Methodist church at 2 p. m. Dr. White was one of the first graduates of Rush Medical college. He was born in Hadley, Mass., on July 3, 1831. He leaves a daughter, Miss Lucy C. White, and a son, C. Houghton White.

CHARLES DWIGHT WILLARD, WRITER OF FICTION, IS DEAD.

One of the Best Known Newspaper Men on the Pacific Coast Victim of Pulmonary Disease.

Los Angeles, Cal., Jan. 22.—Charles Dwight Willard, aged 55 years, a fiction writer of note and one of the best known newspaper men on the coast, died today of pulmonary disease. He was born in Illinois and was the son of Dr. Samuel Willard, formerly of Chicago, who died a year ago. He leaves a widow and a daughter.

Mr. Willard numbered among his friends Theodore Roosevelt, Lincoln Steffens, Joseph Fels, Norman Hapgood, Meyer Lisner, and Gov. Hiram Johnson of California.

He was a former editor of the California Outlook, literary correspondent of many papers, and author of numerous books.

BURNS AGENCY SUES BARTZEN.

Detective Concern Seeks to Recover from County Official on Promissory Note.

Peter Bartzen, county commissioner, and his attorney, Charles L. Daly, were sued for $1,000 yesterday in the Municipal court by the William J. Burns National Detective agency.

The suit is on a promissory note for $515.70 with interest which the agency alleges is past due.

Officials at the agency refused to divulge what kind of detective work had been done for Bartzen.

OBITUARY.

GEORGE SELWIN STEERE died early on the morning of Jan. 22 at the North Shore sanitarium. He was born on June 14, 1854. Mr. Steere practiced law at Stanton, Mich., for twenty years and came to Chicago in 1890. He was a member of the Union League club, the Midlothian club, the Chicago Yacht club, and the Lincoln Park Yacht club. His yacht, Vanadis, was well known to all men interested in sailing. A year ago he bought the Fiorayn, the largest yacht on fresh water. He is survived by one son, Lloyd R. Steere of Winnetka. Funeral services will be held at 1 p. m. tomorrow at Graceland chapel.

BISHOP JOHN M. WALDEN, D. D., LL. D., of Cincinnati died at Daytona, Fla., aged 68 years. He was born at Lebanon, O., Feb. 11, 1831. In 1858 he entered the Methodist Episcopal ministry as a member of the Cincinnati conference. He was chosen to a bishopric in 1884, and has made Episcopal visits to every state in the union and to the Methodist missions of Europe, Asia, South Africa, and Mexico.

PATRICK H. CLARKE, one of the first delegates of the Irish National Land league to the United States in the '80s, died at El Paso, Tex. He was an associate of John Boyle O'Reilly, T. P. O'Connor, M. P., and Michael Davitt, M. P. He was 60 years of age.

JOHN M. MOTT, an authority on phonetic spelling and an inventor of note, is dead at South Haven, Mich. He was 79 years old. Judge Mott was a member of the international committee for the simplification of English spelling.

FREDERICK J. KNOTT, a resident of Oak Park for more than fifty years, died yesterday at the Jefferson Park hospital. He was 76 years old. Mr. Knott was well known among insurance men.

HENRY ASHER ROBINS, one of the founders of the Waltham Watch company, is dead at New York. Mr. Robins, who was 84 years old, died suddenly of pneumonia. He retired from business in 1897.

WILLIAM LYMAN GREENE, for many years one of the publishers of the Congregationalist, died suddenly at Boston, aged 85 years.

MRS. ANNE POWERS, the wife of Richard Powers, deputy revenue collector, died yesterday at her residence, 3617 Union avenue.

FRISCO RECEIVERS SUE EX-DIRECTORS

Yoakum Clique Charged with Getting $14,408,921 by Brownsville Deal.

SALE CALLED UNLAWFUL.

Stockholders Said Not to Have Authorized Purchase of Subsidiary.

St. Louis, Mo., Jan. 22.—Suit to recover more than $14,000,000 was filed in the United States District court here today against ten men who were directors of the St. Louis and San Francisco railroad company in 1910.

The suit was filed by attorneys representing the receivers. The action was brought in accordance with recent instruction of United States Circuit Judge Sanborn, before whom the receivership proceedings were brought last May. The ten men named in the suit are:

Yoakum, B. F., chairman of the Frisco directorate at the time of the receivership.

Campbell, James, president of the North American company, which brought the receivership suit.

Bixby, William K., now a receiver of the Wabash.

Hillard, C. W., former vice president of the Frisco.

Winchell, B. L., former president of the Frisco.

Thayer, E. V. R.

Greig, A. S.

Trumbull, Frank.

West, Thomas H., chairman of the board of directors of the St. Louis Union Trust company.

Winterfeldt, Hans.

Suit Based on Sale of Road.

The petition says the men named were directors of the Frisco from Dec. 1, 1909, to June 1, 1910, and during that time the St. Louis, Brownsville and Mexico railroad was sold to the Frisco. The suit is based on the Brownsville deal, details of which were disclosed during the recent interstate commerce commission investigation of the Frisco receivership.

The petition charges the defendants unlawfully, carelessly, and negligently have caused the Frisco to pay out $14,408,921 without anything of value having been received in exchange; and that they carelessly and without lawful authority caused a large debt to be created against the Frisco company without the company having received adequate value in exchange.

The sale of the Brownsville by the syndicate that promoted it to the Frisco is declared in the suit to have been void, as the purchase was beyond the corporate power of the Frisco.

St. Louis Trust Company Involved.

The receivers charge the Frisco directors so modified the Brownsville purchase contracts as to pay part cash to the St. Louis Union Trust company for the stocks and bonds of the Brownsville instead of paying with Brownsville bonds, as originally agreed.

Of the $14,408,921 mentioned in the suit $1,309,494 is for the deficit in Brownsville earnings paid by the Frisco and $13,099,426 is for the sum the receivers claim was paid to the St. Louis Union Trust company as manager for the Brownsville syndicate.

The receivers charge Mr. Yoakum, Mr. West, and Mr. Campbell acted both as buyers and sellers in the Brownsville deal to their individual profit and in disregard of the rights of the Frisco stockholders. Prior to the adoption of the Brownsville purchase resolutions by the directors, it is charged, no meeting of stockholders was called.

The petition outlines the deals of the Frisco with the New Orleans, Texas, and Mexico railroad, a subsidiary. This road, it is stated, now constitutes a $26,000,000 liability against the Frisco.

Papers Served on Yoakum.

One of the objects of the receivers in filing the suit today, it was said, was to get service on Mr. Yoakum, who came to St. Louis this morning to consult with James Campbell and other financiers on plans for a Frisco reorganization.

As soon as the suits were filed writs were placed in the hands of United States deputy marshals, one of whom found Mr. Yoakum using the long distance telephone to New York. Mr. Greig was with Mr. Yoakum and was served at the same time.

BEATS HUBBY; WINS FREEDOM.

Mrs. Mary High Pleases Court When She Says She Gave Spouse What Was Coming to Him.

Mrs. Mary High of 2023 West Fiftieth street was arraigned before Municipal Judge Mahoney on a charge of disorderly conduct made by Miss Mary Broska of 5020 South Seeley avenue.

"I found she was going around with my husband," Mrs. High said. "So I had a friend of mine call her up and tell her it was my husband, and make a date with her. Then I kept the date."

Mrs. High met Miss Broska at West Sixty-third and South Halsted streets Wednesday night and pulled her hair and struck her in the face, the young woman charged.

"Why didn't you go home and give your husband what was coming to him?" the judge asked Mrs. High.

"I did, your honor," Mrs. High replied. "I fixed him when I got home."

"H-m-m. In that case, you're discharged," Judge Mahoney said.

May Invoke Utilities Board Aid.

According to the plans Ross C. Hall, village attorney for Cicero, and a number of trustees, the public utilities commission will be appealed to on car fares. Residents of the suburbs are forced to pay two fares in order to get into Chicago.

ROBBERS' BULLETS WING MAN

Three Fire Volley at Morton Salt Company Employe.

TWO SHOTS TAKE EFFECT.

Escaped Joliet Convict Captured on the West Side.

Three men crouched back of a shed near the Joy Morton Salt company's warehouse at the foot of South Water street last evening, pay night at the warehouse. When the timekeeper, Edward Mahoney of 1203 North State street, stepped down the path they jumped in front of him and ordered him to hold up his hands.

Mahoney wheeled around and ran toward the office. Four shots were fired at him and two struck him in the back, bringing him to the ground just as he reached the door. Other employés heard the firing and took Mahoney in, but could not find the three assailants. The timekeeper was taken to the Presbyterians' hospital and is in a serious condition.

New Coppers Catch Convict.

"Jerry" O'Connor, convicted robber who broke jail on Dec. 1 while serving a life sentence at Joliet, and whose frequent boast was that "the cops would never take him alive," was captured last night by two new policemen.

The taking of the convict, who since his escape is said to have been head of a west side band of thieves, grew out of the arrest Wednesday night of Robert McCann and Frank McAllery.

"He's living with a woman at 36 South Elizabeth street," said McAllery. "You better send a bunch of bulls over there if you want him."

Wait Fourteen Hours.

Everett Hughes, one of the youngsters of the department, was detailed to accompany Sergt. Edward Bowler, in charge of detectives, recently promoted, to get O'Connor. The pair disguised themselves to look like jailbirds and went to the address.

They waited from 4 o'clock in the morning until 6 o'clock at night, and then they heard O'Connor coming. Hughes placed his hands over the woman's mouth and held her. Bowler poked a revolver in O'Connor's stomach as soon as he opened the door. He submitted tamely.

Three other members of O'Connor's gang were then arrested, James McAllery, James Simmons, and Harold Rury. The latter was identified by Mrs. H. H. Weaver as the man who entered her home, 25 South Ashland avenue, Wednesday night, beat her, and robbed her of $12.

Boasts of His Nerve.

O'Connor admitted a share in many west side burglaries, and boasted of how on Tuesday night he had walked openly past the Lake street station and bowed to some of the detectives. He was identified as one of the four who held up the saloon of James Holmes, 1000 West Van Buren street, on Wednesday and took $25.

Capt. Meagher of Desplaines street found a package on his desk when he arrived in the morning. It contained a watch and this note:

"This was stolen from a man in Madison street last Sunday night. We know you are honest and want you to return it to him."

The captain found the watch answered the description of one of which John McCarthy of Three Forks, Mont., was robbed on Sunday. He sent it to McCarthy's sister, who lives at 3019 Polk street.

Other Robberies.

Other robberies were:

Carl Swanson of 7302 North Western avenue, robbed of $13 and a watch by two armed men.

Michael Dolniak of South Bend, Ind., robbed of $297 by three armed men at Wabash avenue and Twelfth street.

C. M. Miller of 6208, robbed of a case containing forty-five dozen of eggs.

George Dempsey of 5556 Drexel avenue had $50 worth of jewelry and money stolen by a man who represented himself as a real estate agent.

James McKee, arraigned at Desplaines street for the theft of a bag of coal, was paroled when he said he had ten children and was unable to buy fuel for the family.

TILTS ENLIVEN HOSPITAL INQUIRY

Doctors Testify John Lyons Was Rejected at Institution as Alcoholic.

FOUND DEAD IN A STABLE

Warden W. O. Chapman Warmly Defends County's Staff of Physicians.

Frequent tilts between rival investigators and witnesses and contradictory statements marked the inquiry in the county board rooms yesterday as to the cause for rejecting John Lyons at the county hospital on Christmas eve. The man died shortly afterward in a barn. An autopsy indicated cirrhosis of the liver caused his death.

The testimony developed that Lyons, who was 58 years old, was taken to the hospital from a saloon at 2600 Lexington street and was returned to the saloon after a slight abrasion of the scalp had been dressed at the hospital. It also was disclosed that he refused to go to the bridewell alcoholic ward or to the Oak Forest infirmary.

Dr. Robert B. Ackart, the county hospital interne who rejected Lyons; Dr. Richard Dawson, who dressed his slight wound; and Dr. George E. Arst, an ambulance surgeon, gave as their opinion that Lyons was suffering from alcoholism, a complaint not usually treated at the county hospital because of its present overcrowded condition. Dr. Meyer Solomon, another ambulance surgeon, said he thought Lyons a victim of senile debility.

Mrs. J. E. Downes Takes a Hand.

Commissioner Bartley Burg, chairman of the joint committee; Ald. Thomas J. Ahern, and Mrs. J. E. Downes, president of the Women's Democratic league, sought through rigid cross examination to force admissions from the doctors that Lyons was not an alcoholic.

Dr. Arst testified that when he was called to the saloon a superficial examination convinced him Lyons was an alcoholic and he suggested he go to the bridewell hospital. The doctor said he warned the man he did not believe he would be admitted to the county hospital. Five hours later Dr. Solomon was called to the saloon and ordered Lyons taken to the hospital, where he was accompanied by Policeman Patrick J. Campion.

Warden Presents Figures.

Warden W. O. Chapman presented figures showing that 8,067 persons applied at the hospital for admission during December. Of this number the county agent's force rejected 163 because they were able to pay elsewhere, while the physicians rejected 2,652, a large proportion of whom were alcoholics. Of the 3,015 admitted, 2,777 had wounds or hurts dressed and 1,583 were given free prescriptions.

Mr. Chapman warmly defended the medical staff of the hospital and criticised Commissioner Burg and other politicians for attempting to unload patients on the institution. Burg made a heated reply.

After the meeting Dr. George C. Hunt, chief police ambulance surgeon, said the Lyons case disclosed the necessity for a municipal psychopathic hospital with an alcoholic ward. The investigation will be resumed next Tuesday.

ASKS POLICE TO FIND WOMAN.

Attorney Bartley Reports Disappearance of Mrs. Mary De Vlieger, 5004 Drexel Boulevard.

The police have been asked to search for Mrs. Mary De Vlieger, who disappeared from 5004 Drexel boulevard Monday night. The request was made by Attorney Charles Bartley, who lives in the building, of which Mrs. De Vlieger and her husband are caretakers.

A. S. Starr Best, Madison and Wabash

Your Boy wants a Mackinaw and surely this Bargain Season is the time to buy

Ages 6 to 18

Now $6.95

Former price $10.00

This popular coat, made of splendid all wool mackinaw cloth and well tailored throughout, can be had in a variety of plaids and plain colors.

A. S. Starr Best, Madison and Wabash, Chicago

Zugschwert

Made-To-Order Corsets

are individually different to perfect every figure for true style. The Zugschwert Corset must be perfect for you because it is made from your own measurements—the only way to bring the charm of your figure. Come in today; one fitting will convince you.

Brocaded Batiste $10

In Silk Broche $15

All the new materials—Tricot, Rubber and Open Work.

Zugschwert Corsets, made to order, $7.50 to $25.00

Zugschwert Brassieres, made to order, $2 to $10.00

Zugschwert

Now: 4th Floor, Tower Building, 6 North Michigan Avenue

Money-savers!

This is your big shoe sale!

For $2.85 and $3.85 you can have your choice of 30,000 pairs of Hassel shoes.

Every pair represents the best dollar-for-dollar value ever offered in a shoe sale. Don't miss this chance; it's the one you've been holding back for.

These are smart, stylish, up-to-the-minute shoes; with all the latest fashion touches. Many of them are the new flat custom shapes; they come in both black and tan leathers.

You'll find an interesting demonstration of value-giving in our big display windows.

OPEN SATURDAY EVENING TILL 10:30.

HASSEL'S

Northwest Cor. Van Buren and Dearborn Streets, Monadnock Block

342-Jan. 23.

All can enjoy every dance

when the music is supplied by the Telektra. Makes no difference whether it be Tango, One-Step or Hesitation, there is no need for anyone to sit out and pump the treadles or operate the controls as is the case with other players, for the Telektra plays itself without any assistance on your part, yet with perfect tempo and rhythm.

Quickly transforms your own piano into a Player Piano

The Telektra Piano Player

Remarkably complete library of the latest dance successes to select your music rolls from.

The Telektra is the one player that can be attached to your piano regardless of its style, age or make in a few hours' time in your own home; that plays unassisted with perfect expression or in which the expression may be varied to suit your individual fancy; on which duets can be played; that plays your piano from a distance.

Call, write or phone today for beautifully illustrated free book that interests you and mentions many distinctive of the Telektra player.

The TEL-ELECTRIC CO., Shops Bldg., 17 N. Wabash Av. Telephone Randolph 3984

200 Full Dress AND Tuxedo Suits $20.00

All sizes from 34 to 52—silk lined—Thibet cloth—correct style—perfect fitting—"Big Gun" brand—just from the tailors. They are new. You must see these goods to appreciate them.

Clearing price... $20

T. C. SCHAFFNER, DRESS SUIT SPECIALIST, 130 N. State Street

Phone Central 4678 Room 27, Field's Store Directly Opposite

Edison Concert Today

At the Edison Shop, 329 Wabash Avenue, between Adams and Jackson

From 11:30 A. M. to 5:30 P. M.

We want you to hear the wonderful new Edison, if merely to tell others

Red Cross Fund Main 3018

A. S. STARR BEST
MADISON AND WABASH

Your Boy
wants a
Mackinaw
and surely this
Bargain Season
is the time to buy

Ages 6 to 18
Now $6.95
Former price $10.00

This popular coat, made of splendid all wool mackinaw both and well tailored throughout, can be had in a variety of plaids and plain colors.

A. S. STARR BEST
MADISON AND WABASH
CHICAGO

Zugschwert
Made-To-Order Corsets

are individually different, to perfect every figure for true style.

The *Zugschwert Corset* must be perfect for you because it is made from *your own measurements*—the only way to bring out the charm of your figure. *Come in today.* The fitting will convince you.

Brocaded Batiste $10
In Silk Broche $15

All the new materials—Tricot, Rubber and Open Work.
Zugschwert Corsets, made to order, $7.50 to $25.00
Zugschwert Brassieres, made to order, $2 to $10.00

Zugschwert
4th Floor, Tower Building
6 North Michigan Avenue

200 Full Dress
AND
Tuxedo Suits
$20.00

All sizes from 34 to 52—silk lined—Thibet cloth—correct style—perfect fitting—"Big Gun" brand—just from the tailors. They are new. You must see these goods to appreciate them.

Clearing price . . . $20

F. C. SCHAFFNER
DRESS SUIT SPECIALIST
130 N. State Street
Phone Central 4675 Room 27
Gould's Store Directly Opposite Us

Edison Concert Today
At the Edison Shop, 220 Wabash Ave., between Adams and Jackson
From 11:00 A. M. to 5:30 P. M.
We want you to hear the wonderful Edison, if merely to tell others.

Red Cross Filter
Main 3018

GIRLS TO CANVASS NORTH SIDE WARD

Fashionable Young Women Join the Crusade to Get New Voters to Register.

INSTRUCTION FOR JUDGES

Suffragist Officials at Polls Will Have Daily Lessons at Hotel La Salle.

Women's Political Meetings

Ninth ward, 3:30 p. m.....Florence theater
[Speaker, Mrs. Ida Darling Engelke.]
Ninth ward, 8 p. m.....Kent theater
[Speaker, Howard S. Taylor.]
Nineteenth ward, 8:30 p. m.....Willard school
[Speaker, Miss Florence King.]
Thirteenth ward, 8:30 p. m.....Calhoun school
[Speaker, Ernest A. Ekland.]
Fifteenth ward, 8:30 p. m.....Von Humboldt school
[Speaker, Mrs. Elizabeth Hoyt Mead.]
Eleventh ward, 8:30 p. m.....Chiman school
[Speaker, Prof. Medina.]
Twenty-third ward, 8 p. m.....604 Fullerton parkway
[Speaker, J. R. M. Steven.]
Forty-second ward, 8:30 p. m.Perkins Bass school
[Speaker, Mrs. John Bass.]
Forty-fourth ward, 8:30 p. m.....Whitney school
[Speaker, Mrs. Sara M. Butcher.]
Forty-fifth ward, 8:30 p. m.....Cameron school
[Speaker, Mrs. Benjamin Page.]
Wicker Park, 3 p. m.....Wicker Park hall
[Speaker, Mrs. A. D. Weiner, Mrs. Agnes Fellos, Leopold Neumann, Anton Cermak, and Bernard Dirsam.]

Debutantes and fashionable young matrons will start out on a house to house canvass in the Twenty-first ward this morning. It will be a most businesslike canvass, for the women will go armed with registration cards with spaces for the names and addresses of the women voters and cards of identification for themselves signed by Mrs. James W. Morrisson, Mrs. Florence V. Gray, and Mrs. William S. Monroe.

Seventeen women of the Junior league, a philanthropic organization of younger women, enthusiastically volunteered when Mrs. Morrisson informed them of the need for more workers in the ward.

This followed a lesson on registration and voting given by Anthony Czarnecki of the board of election commissioners at the residence of Mrs. David B. Jones, 1435 Astor street.

Here Are Precinct Assignments.

Mrs. Morrisson assigned the precincts to the fashionable precinct captains as follows: Mrs. Edward Harrison Brewer, Fourteenth; Miss Cornelia Conger and Miss Elizabeth McCormick, Forty-second; Mrs. Mason Phelps and Mrs. Arthur Orr, First or Second; Miss Olive Farwell and Mrs. Springer Hopkins, Twenty-fifth; Miss Lucy Blair, Twelfth; Mrs. R. E. Danielson and Mrs. William McCormick Blair, Twenty-fourth; Mrs. Harrison and Mrs. Monroe Twentieth; Mrs. Fletcher Dobyns and Miss Virginia Pope, Twenty-second.

Mrs. Mitchell Follansbee, Miss Lida Rumsey, and Mrs. Frederick Gregory will be assigned to precincts later.

A list of 100 women willing to serve as judges and clerks of election in the First ward will be given to Judge Owens today. Mrs. Charlotte C. Rhodus and Mrs. H. C. Newton of the Woman's party of Cook county and Mrs. John Bass of the Woman's City club have been going through lists of members of the organizations to secure the required number.

Other women are being selected as watchers and house to house canvassers.

Change Polling Places in First.

Changes of location of polling places in the First ward following the investigation made by Mrs. Charlotte C. Rhodus, president of the Woman's party of Cook county, and Mrs. Katherine B. Newton, chairman of the First ward, are meeting with the approval of these women.

Men have been sent out from the election commissioner's office to investigate the polling places in the precincts where the women found the location unfit.

The Woman's party of Cook county, by consent of County Judge Owens and the election board, yesterday had samples of the paraphernalia needed at elections moved to the headquarters of the organization, room 214, Hotel La Salle. The members of the organization who are to act as judges and clerks will receive daily practical instruction in the duties which these offices entail.

Among the teachers are Mrs. Gladys B. Randall, Mrs. H. W. Young, Mrs. Jane R. Bell, and Mrs. Annie W. Hunt.

Miss Mary McEnerney addressed a meeting of the Wage Earners' Suffrage league at 116 South Michigan avenue last night. She said she would like to see a couple of women in the city council to prove women are better municipal housekeepers than men.

More Support for Miss Drake.

Miss Marion Drake, Progressive candidate for alderman in the First ward, is to receive the active support of the women of the Twenty-fifth precinct organization of the Sixth Ward Civic league. Resolutions to this effect were passed at a meeting in the Presidential theater on Wednesday afternoon. Mrs. Frank Walker Eaton gave an address on the reasons why women should vote. Mrs. Mark L. Reilly presided.

POLITICAL MEETINGS HELD IN FIRST BAPTIST CHURCH.

Women Taught How to Vote and What Their Responsibility Is Toward Securing Good Government.

Politics took on a religious atmosphere last night. The occasion was the inauguration of a series of political speeches and lessons in voting in the First Baptist church, Twenty-first street and South Park avenue. Mrs. Clyde McGee spoke last night on "Woman's Responsibility for Good Government."

On Friday night, Jan. 30, a "mock election" will be held in the church. A voting booth from the city hall will be placed in the church and women of two wards will be shown how to use the machine by Election Commissioner Czarnecki.

The Rev. Myron B. Adams is pastor of the church and said he started the series of political meetings to bring "the practical and social element into politics."

STOLEN JEWELS FOUND HERE.

Gems Worth $7,000 Recovered in Chicago for T. Dewitt Cuyler of Philadelphia.

Philadelphia detectives working with Chicago sleuths yesterday recovered in Chicago jewels worth $7,000 in jewels out of $17,000 worth of gems stolen last week from the apartments of T. Dewitt Cuyler in the Bellevue-Stratford hotel in Philadelphia, Pa.

Pride Made Her Run Away.

MISS JUDITH KLAUSNER.

WOMEN MOOSE NAME BENDLE

Join with Men in Selecting Ninth Ward Candidate.

AT A MASS CONVENTION.

Politicians Believe It Will Lead to Nomination.

PROGRESSIVE.

Twenty-third ward—2722 North Halsted street. Joint meeting of men and women to indorse candidate for alderman. Speaker, Thomas D. Knight, president of the Chicago Progressive club.

DEMOCRATIC.

Twenty-second ward—643 West North avenue. Massmeeting of Democratic party of the Twenty-second ward. Speaker, Ald. John M. Maulen.

Women members of the Progressive party joined with men in selecting a candidate for alderman in the Ninth ward last night. Fred C. Bendle, member of the Moose county central committee, was named on the third ballot. He is a real estate man and lives at 11105 South Michigan avenue.

The nomination was made in a mass convention, held in the Pythian hall, One Hundred and Eleventh street and Michigan avenue. There were 243 delegates in the assemblage, one third of whom were women. Eight candidates were offered on the first ballot. The race narrowed down to three on the third ballot—Bendle, Charles W. Secord, a member of the state board of equalization, and C. D. Henderson.

Bendle received 138 votes, or thirty more than the necessary two-thirds. He accepted the nomination and announced he intended to make a strong effort to give the Progressives the two seats in the council from the ward. Ald. Hiram Vanderbilt, nominated by the organization in a similar manner, won an easy victory on the Moose ticket last spring.

Believe Custom Will Prevail.

While the selection of Bendle does not preclude others, under the primary law, from running against him next month for the Progressive nomination, leaders in the ward believe the custom adopted last year of accepting the convention's choice will again prevail.

Early in the meeting Fred Morel, superintendent of the brass finishing department of the Pullman shops, urged the convention not to pick a candidate, but instead to indorse Ald. Eugene Block, Democrat, for reelection. His suggestion was hissed. Mrs. A. W. Zimmerman was cheered a moment later when she asserted the Progressives had not met to indorse any other party candidate, but to name one of their own number.

Progressive women of the Twenty-third ward organized an auxiliary to the Twenty-third Ward Progressive club at a meeting held in the ward headquarters, 2722 North Halsted street. Ten precinct captains were selected to supervise the organization work. Mrs. Dora Earle presided. Mrs. Marion Biel made the principal address. The women will meet with the men tonight at the ward headquarters to select a candidate for alderman who will have the organization's support.

Progressives of the Twenty-second ward will nominate a candidate for alderman tonight at an open meeting to be held at Burmeister's hall, 1414 Clybourn avenue.

Get Ready for Rush.

City Clerk Connery yesterday began making arrangements for the expected rush of petitioners for aldermanic jobs next Monday. Candidates also prepared to obtain places of vantage in the line so as to get good positions on the primary ballot.

County Judge John E. Owens during the day confirmed the appointment of 4,800 judges and clerks of election. The list included upward of 500 women. Judge Owens set next Tuesday as the last day on which cause may be shown why any of the judges and clerks should not serve. The lists have been practically filled.

Marius Peterson has announced his candidacy for the Progressive aldermanic nomination in the Second ward.

Accused by Girl; Held to Jury.

James Franklin yesterday was held to the grand jury by Municipal Judge Ryan on a charge of speeding in a residence zone. The complainant was Miss Edith S. Richards of 3018 Calumet avenue, whom he illegally married and then got $1,000 from on a worthless check. He has a wife and family in Syracuse, N. Y., where he lived.

NONE PASSES MENTALITY TEST

Chicagoans Fail to Cross Out A's in Thirty Seconds.

GLEASON'S RECORD THE BEST

Chief of Police Completes the Task in Seventy-seven Seconds.

Half of Chicago yesterday tried to cross out the "A's" in the mentality test printed in THE TRIBUNE. The test chart consists of 100 "A's" scattered among a jumble of other letters divided into groups. The normal adult should be able to cross the A's out in thirty seconds, according to experts. But nobody reported being able to reach the mark set by the National Conference for Race Betterment. The test chart was copyrighted in 1902 by Dr. D. P. MacMillan of the child study department of the Chicago board of education.

Police Chief Gleason made the best score. He blotted out every "A" in seventy-seven seconds without making a mistake. Others completed the canceling process in better time, but made errors.

"Everybody's Doing It."

At the Chicago club it was reported most of the members had tried it, and the best record made was one minute and twenty seconds. A dozen other offices and clubs reported similar failures.

Frank Comerford, candidate for the Democratic nomination for senator; Barratt O'Hara, lieutenant governor; Seymour Stedman, Socialist member of the legislature, and John P. Tansey were found at the Press club. A reporter shoved a pencil into each hand. O'Hara finished in sixty-three seconds with three errors. Stedman made it in sixty-four seconds with twenty errors; Tansey in sixty-four seconds, three errors; and Comerford, whose eyes are weak, in seventy-four seconds, three errors.

Some of the Scores.

Others who took the test, their time, and errors are as follows:

	Seconds.	Mistakes.
Judge William E Dever	62	1
City Clerk Frank Connery	65	..
W. H. Sexton, corporation counsel	70	1
A. A. McCormick, county board	80	..
Maj. James Miles	62	..
Paul H. Wiedel, tax expert	70	..
Frank O'Shaughnessy, detective sergt.	78	6
John Morton, police sergeant	72	2
Oscar Anderson, policeman	72	3
J. A. Martin, tax clerk	100	1
Daniel Mulcahy, marriage license clerk	105	5
Thomas D. Toomey, secretary to County Clerk Sweitzer	100	2
Helen Marshall, waitress	64	11

Prof. Walter Dill Scott of Northwestern university, head of the psychology department, does not take the test seriously.

"It is an old one," he said. "And it's no good. I doubt if any one can perform it in thirty seconds at the first trial. It might be done after long practice, but it can't be called a test of intelligence, for it is conceivable that those of low grade intellect can work it more rapidly than much brighter persons. I am told women naturally perform it more quickly than men. It proves nothing at all in the way of intelligence."

JUDAS SWELLED UP AND BURST

Writer in American Theological Journal Inserts Correction Into the Book of Luke.

The identification of the account of the death of Judas, in the gospel of St. Luke, with several legends and traditions of early Greek and Semitic circles, is discussed by Rendal Harris of Woodbrooke settlement, Birmingham, England, in the current number of the American Theological Journal, issued yesterday by the University of Chicago Press. Mr. Harris inserts a correction into the original Greek text of the Book of St. Luke and comes to the conclusion that Judas Iost "swelled up and burst," as did Ahikar in the traditional story, rather than that Iscariot "fell on the ground" and was dead.

"Wars Santa Fe Pay Checks.

Capt. Halpin sent out a message last night to all policemen in Chicago telling them to notify business men not to cash any pay checks bearing the name of the Atchison, Topeka and Santa Fe railroad company unless they are acquainted with the man who presents them. Forged pay checks have been cashed in Kansas City lately.

"MISSING GIRL" GIVES SELF UP

Judith Klausner Calls on Police with Tale of Trouble and Adventure.

CAME FROM DUSSELDORF.

Says She Quit a Job Paying Only $1.25 a Week, Then Failed to Get Work.

Seventeen year old Judith Klausner of Dusseldorf, Germany, has been found. In a sense she found herself. The girl for whom Lieut. Joel Smith and a dozen detectives have been searching for three days walked into Town Hall police station yesterday afternoon.

There was battle in her eye.

"Why is it," she said, waving an afternoon newspaper in the face of the astonished desk sergeant, "that you put my picture in the paper? I should like to know."

Then She Tells Her Story.

Lieut. Smith took the girl into his private office. There she told her story.

"I am the daughter of Max Klausner of Dusseldorf. He formerly was a wealthy cigaret manufacturer, but lost nearly all of his fortune through bad investments. I had attended a private school, but in order to help my family I stopped my studies to go to Bonn and take up dressmaking.

"Last summer my mother and I talked about setting up a dressmaking establishment of our own. It was decided that I should come to the United States to learn American dressmaking. So it was that four months ago I found myself here in Chicago, living with my cousins, Mr. and Mrs. M. A. Klaus of 3735 Greenview avenue.

Gets Job at $1.25 a Week.

"Soon after I came here I tried to get a position with a dressmaking company. I finally got work with a firm named Kuebach, or Kershback, with offices in the Ziegfeld Theater building. But the pay—well, it was $1.25 a week. Can a girl live on that? No. So I quit, after three days of work. I have since been there twice to get my pay for those days, but each time they said that the pay day had been changed.

"Well, after that I tramped the streets every day looking for another position in a dressmaking establishment. I couldn't get one. My cousins said I must get work of some sort, even as a servant girl. You see, their schooling was somewhat different from mine, and they did not realize how hard it was for me to accept a position of that kind.

"I finally went to work in the home of a family in Rogers Park. The work was most disagreeable for me, but I managed to do it for three weeks. One day, though, my mistress made an unpleasant remark. I told the laundress about it and the mistress overheard. She discharged both of us.

Balks on Dirty Faced Children.

"Then, last week, I saw the advertisement in the paper of a man named Valentine of 4722 Langley avenue, wanting a girl to do general housework and act as governess for several children. I started to go there, but when within a half block of the house I noticed several dirty faced children playing in the street. I stopped.

"'This is too much,' I thought. 'The children I am to look after might be like that, and—ugh!'

"I went back to the home of my cousins, but was ashamed to face them without having work. So I quietly let myself into the basement, ate half a jar of preserved fruit, and slept all night in a chair, with an overcoat thrown over me.

"Until today I have spent all my waking hours in looking for a position, but have been unsuccessful. I have been hungry, though—dreadfully hungry.

"This afternoon I picked up a newspaper and saw a girl's picture. She looked like me. I saw printed under the photograph 'Judith Klausner'—and nearly fainted. I rushed up frantically to a policeman standing at a downtown street corner.

"'I am Judith Klausner,' I told him. 'What is this all about?'

"'Beat it home and tell it to yer ma,' he said, and walked on down the street.

"So that is why I have come here. Please, Mr. Policeman, get me a position where I can make enough money to go back to Dusseldorf."

Klaus refused to allow the girl to return to his home, saying he "couldn't understand why she had acted so." It was finally arranged to send her temporarily to the home of Henry Ritter at 3037 Seminary avenue.

New Mystery Develops.

But with the solution of the case of Judith police of Chicago and Joliet found themselves at the door of a second mystery. The telegram was received from Lockport, Ill. It reads:

"Missing girl seen in Lockport. See me first. REED VOIGHT."

And then the police struck a new mystery. The girl Voight saw went to Joliet at 2:40 Monday. She left immediately for Lockport, where she rushed into the barber shop of Frank A. Miller and told him hysterically that she had been dragged in Chicago and placed on a train. She then went to a telegraph office and wired to Mrs. George Bischoff at 1350 Grand avenue, Menominee, Murphy recommended she spend the night with Mrs. Robert Nicholson in Lockport. She left Lockport, saying she was going home, at 10:47 Tuesday night. Mrs. Nicholson gave her $10.

How to Invest $500

Sums of $500 or more may be safely invested at 6% interest in first mortgage serial bonds, secured by the highest class of improved income-producing, centrally-located Chicago Real Estate.

The safety of these securities is best shown by the fact that no investor has ever lost a dollar of principal or interest on any security purchased of us since this House was founded, thirty-two years ago.

Call or Write for Circular No. 722

S. W. STRAUS & CO.
INVESTMENT BONDBANKERS
STRAUS BUILDING, MICHIGAN AVE. AND JACKSON BLVD., CHICAGO
STRAUS BUILDING, 565 FIFTH AVE., NEW YORK

PASTOR FINDS FEW JOBS OPEN

Disagrees with Prof. Hedges, Who Got Four Places Easily.

HAS TALKED WITH 600 MEN.

The Rev. W. S. Fleming Reports on Inquiry Made by Himself.

The Rev. W. S. Fleming of Lincoln Street Methodist Episcopal church has been carrying on an investigation of his own into the situation of the unemployed of Chicago. His conclusions do not agree with those of Prof. Hedges, who readily found four jobs in three hours.

Dr. Fleming wrote the following letter to THE TRIBUNE:

"When I read in Monday's TRIBUNE how Prof. Hedge found four jobs in three hours I might have been amused had I not known so well the sad side he apparently overlooks. In the last eight working days I have faced over 600 men who asserted they were jobless, every one coming to me asking for clothing. I have asked these men innumerable questions on almost every phase of the problem of the unemployed.

"Last Monday, with Henry Jacobsen, who is taking post graduate work in the University of Chicago in sociology, I asked sixty-six of these men, taking them as they came, a long list of questions and carefully recorded their answers—the questions bearing directly on why they were out of work.

Lack Suitable Clothing.

"Of the sixty-six not a man had clothing good enough to enable him to get a single job the professor mentions. He says his clothes looked as though they might have been slept in for two weeks. Many of the sixty-six were in rags, and some looked as though their clothes had been in the rag pile for three months.

"Except in some cases their clothes would have done for the most common labor only. The clothing of these exceptional cases was absolutely unfit to be seen on the street. Several of the men assured us they could get work if their clothes were good enough.

"Fifty of the sixty-six men classed themselves as laborers, or but little out of that class. Several of the others were iron workers, two were cooks, one a pattern maker, one a telegraph operator, two were stationary firemen, and one was a nickel plater.

Unfitted for Jobs Professor Found.

"Not more than three or four of the men could have done the cheapest kind of work the professor found. There were high school graduates. One of these was out because of sickness, one because of dissipation, and the third, the telegraph operator, had lost his last place through strike. Two of these might have taken the professor's $12 or $12.50 jobs if their clothes had been fit.

"Besides lack of clothing and education and training, few of the men had the mentality to enable them to do anything but the most ordinary labor.

"Another thing, forty-four of the sixty-six men had been in Chicago less than one year, and this fact indicates thousands of strangers among the city's unemployed, thus congesting the labor market.

Unable to Wait for Pay Day.

"Prof. Hedge spoke of four men leaving without applying for the position of motorman. Did the professor ask himself how these men might perhaps have declined the place because they could not live for two weeks or more without pay?

"Now, I want to put it squarely up to the professor. If he wants to know just how easy it is to find a job in Chicago these days let him assume the role of church or settlement worker seeking work for some needy man. With that introduction, let him call up any fifty industrial concerns in this town trying to find a place for his man. He will find very few jobs lying around looking for a taker. If he tries that he will find 'What's the answer.'"

Jobless Fail at Car Barns.

The Rev. Johnston Myers, pastor of the Immanuel Baptist church, sent five men to find work.

"We picked out five of the best looking men in our crowd," said Dr. Myers. "No one was over 35 years old and none had used liquor during the last year.

"We told the men to ask for work and say they were willing to take any kind of work that could be had. We also told them to test out the question fully and suggest various ways in which they might help. The five men returned to me without getting any job or any promise of one. They said that they had expressed a willingness to do any kind of work. If jobs can be had for men out of employment they would like to know it and so would I."

VOTE FRAUD CASE VERDICT TONIGHT?

Northup Expected to Close for the Prosecution This Afternoon.

JURY HEARS ARGUMENTS.

Robert E. Crowe Will Make Final Plea for the Defense This Morning.

Arguments to the jury were made yesterday in the Eighteenth ward vote fraud case by Special State's Attorney John E. Northup and by James C. O'Brien representing Joseph Gordon. At a night session a short address was made by J. W. Sutton, representing Thomas Geary and Charles Baranov.

Robert E. Crowe, representing David Rose, will make the final argument for the defense this morning and Mr. Northup is expected to close for the prosecution this afternoon. The jury likely will retire for a verdict tonight.

In his talk to the jury, Prosecutor Northup reviewed the testimony introduced by the state, weaving it together, as he said, to make a chain of evidence to show there was a bipartisan conspiracy between the four defendants to advance the interests of Hoyne, Bartzen, and Rapp. He said the finger of accusation had been pointed directly to two of the defendants, and the others were implicated by a chain of circumstances that proved their part in the conspiracy to mark the ballots illegally.

Admits Crime Was Committed.

Mr. Northup laid particular stress on that portion of the defense which intimated the ballots might have been marked by some one else than the four defendants.

"The defense has practically admitted by its line of evidence and questioning that a crime was committed in the Sixteenth precinct of the Eighteenth ward in the November election of 1912," said the special prosecutor. "The defense has made a series of insinuations that some other set of men committed these crimes. Why don't they name them? Why don't they produce them? They cannot. They know they cannot."

Continuing his argument along this line, Mr. Northup told of the efforts that had been made to discredit the prosecution's witnesses.

Takes Up Letters.

"I call your attention to the fire that was directed by the defense against McLean and Harris, who had testified for the prosecution. They put Rose on the stand to say he had his opinion of a man who would allow his son to die from syphilis in a lodging house. What a hellish and dastardly attempt to turn the opinion of this jury! How does it compare with the truth which is shown in the records of the coroner's office that young Harris died of consumption after a lingering illness."

Mr. Northup took up the letters Harris wrote to Mayor Harrison and to Lieut. Gallery, formerly at the Desplaines street police station.

"What do these letters show? Simply a reiteration of what Harris said on the witness stand. In the letter to the mayor he said he had no evidence implicating Mr. Hoyne or Mr. Bartsen. In the letter to Lieut. Gallery he tells how he saw Rose mark ballots and might have seen others."

Did Not Question Others.

Mr. Northup asserted no attempt had been made to question the testimony of McLean, the other alleged eye witness to the illegal marking of the ballots, or that of Tyrrell, the handwriting expert who asserted the ballots in question had been marked by others than the voters.

Attorney O'Brien asserted his client, Gordon, had been accused by Harris only while the latter was on the witness stand. He took Harris' letters to Mayor Harrison and to Lieut. Gallery as the basis of a charge of frameup on the part of Harris in his court testimony.

"Did Harris not write to Lieut. Gallery that he did not have anything on Gordon?" said Attorney O'Brien, in dealing with this side of the evidence. "Did he mention Gordon or any one else in his letters to the mayor? No. Now he comes into court and says he saw Gordon mark two ballots for Maclay Hoyne. It was an afterthought on Harris' part. He wanted to get even with Gordon."

Unique Ladies' Tailors
63 East Adams St.
Entire 4th and 5th Floors, Nopeonauk Bldg.
Near Michigan Avenue

A Remarkable January
SUIT SALE
And Offer of a Fine
Tailor-Made
Skirt FREE

A big reduction like this on the best American and Imported fabrics, emanating from a house of this character, presents a truly remarkable opportunity for women of refinement who like to combine economy with the height of good taste in dress.

The skirts we tailor for you free, when you make your suit purchase, can be made of material the same as your suit or of any material you may select.

$55 to $65 Suit Including the EXTRA SKIRT, $35

Tailored to Your Measure

Broadcloths and Duvetyn Suits with extra skirt, $45

The Largest, Most Beautiful, Best Equipped Ladies' Tailoring Establishment in Chicago

New Style Blouses
The "Papellon" Model

Material of fancy Japanese cotton crepe; collar of plain crepe, colored embroidered with net frill, and drop shoulders; long sleeves, as illustrated.

$2.75

Letter service to out of town customers

The Michigan Avenue Shop
For Women's and Misses' Apparel
The Leiser Company
324 Michigan Avenue, South
McCormick Building

ROBERTS & CO.

Diamond Rings

Observe these weights and prices of a few of the "Single Stone Diamond Rings" offered at this sale. There are no duplicates.

1 1-2 Carats	$90
1 3-8 "	70
1 1-4 "	60
1 1-10 "	50
1 1-8 "	125
1 1-2 "	65
1 Carat	65
1 3-16 Carats	70
1-2 of a Carat	30
1-4 " "	10

Diamonds purchased from us can be exchanged at full value any time within two years.

Lowest Priced Diamond House in America

Roberts & Co.
DIAMOND IMPORTERS
5th Floor North American Bldg.
26 S. State, N. W. Cor. State and Monroe
OPEN SAT. TILL 9 P. M.

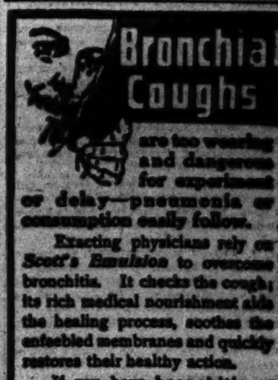

Bronchial Coughs

are too wearing and dangerous for experiment or delay—pneumonia or consumption easily follow.

Exacting physicians rely on *Scott's Emulsion* to overcome bronchitis. It checks the cough; its rich medical nourishment aids the healing process, soothes the enfeebled membranes and quickly restores their healthy action.

If you have bronchitis or know an afflicted friend always remember that Bronchitis readily yields to Scott's Emulsion.

When absolutely substantial power is necessary demands the purity of Scott's

12-111

Tobey-Made Furniture

exemplifies the highest achievements attained in furniture making. In design it satisfies the most critical artistic requirements; in construction and finish it represents workmanship of the highest order.

The Tobey Furniture Company
Chicago New York

Edison Concert Today
At the Edison Shop, 220 Wabash Avenue, between Adams and Jackson
From 11:00 A. M. to 5:30 P. M.
We want you to hear the wonderful new Edison, if merely to tell others.

ARSON BOND DEAL AROUSES COURT

Judge Sullivan Orders Grand Jury Inquiry Into Abraham Ratner Case.

FORFEITURE SET ASIDE.

Man a Fugitive from Justice Since His Conviction Two Years Ago.

A grand jury investigation was ordered yesterday by Judge Sullivan, whose attention had been directed to peculiar circumstances surrounding the setting aside of the $5,000 bond forfeiture of Abraham Ratner, a fugitive from justice since his conviction on an arson charge two years ago.

Assistant State's Attorney Hayden N. Bell was directed to present the case to the grand jury, but was not able to get the witnesses immediately. He said the work would proceed soon, but declined to name the persons he believed are involved.

Cares Not Who Is Involved.

"Regardless of who the persons may be—that is, regardless of what political affiliations they may have or their standing in the community—they will be prosecuted if the evidence is sufficient," said Mr. Bell.

The forfeit was set aside on payment of $100 on March 21, 1912, when the late John R. W. Wayman was state's attorney. The order was that of Judge Sullivan, who has since been informed the facts were not stated correctly, and that neither petition nor order bears the file marks of the court clerk. He expunged the former order and directed an immediate inquiry.

Court Makes a Statement.

"If the public officials charged with the duty of enforcing the law, such as the state's attorney, who is an officer of the court," said Judge Sullivan, "cannot be relied upon to truthfully present to the court matters vitally affecting the interests of the people, then the people ought to know about it. If the investigation exposes the man who signed Mr. Wayman's name to that recommendation, I'll push the thing to its logical end."

Mr. Bell said he would seek an order compelling Ratner's brother, Max, and James H. Brown, a surety, to settle for the entire amount of the bond.

SENATOR TOWNSEND AGAIN URGES DEEP WATERWAY PLAN.

Tells Lake Carriers' Association of Great Benefits That Would Be Derived by Inland Ports.

Detroit, Mich., Jan. 22.—United States Senator Charles E. Townsend of Michigan was the principal speaker at the annual banquet of the Lake Carriers' association tonight. He told the members that the annual volume of commerce on the great lakes would be ten times as great as "the most optimistic estimate" of the annual commerce through the Panama canal, if the natural waterway course from the head of the lakes to the Gulf of St. Lawrence were sufficiently improved to enable ocean going vessels to reach lake ports.

Senator Townsend discussed at length the waterway plan which he has advocated in speeches in congress and in addresses outside of Washington.

He predicted the marine improvement, costing many millions of dollars, eventually would be made, "either by Canada alone or by the United States and Canada," but urged coöperation by the two countries.

The year 1913 was a record breaker for the association, both in volume of business and in disaster, according to the report submitted by President William Livingstone. He also referred to the Wilson-La Follette seamen's bill, which, if passed, he said, would "work great hardship on the lake fleet."

The only change made by the association in the annual election of officers was the placing of J. S. Ashley of Cleveland on the executive committee to fill a vacancy.

NEWS PURELY PERSONAL.

GEORGE SHIRAS, former congressman from Pennsylvania, and A. G. Anthony, an explorer on the staff of the American Museum of Natural History, will leave New York next week for Panama, the former to obtain flashlight pictures of the jungle creatures, and the explorer to collect mammals and birds.

JAMES W. WITTEN, chief law officer of the general land office at Washington, D. C., since the position was created more than twenty years ago, has relinquished the position.

SAMUEL P. CAPEN, professor of German and lecturer on education in Clark college, Worcester, Mass., has been named specialist in higher education in the United States bureau of education.

PROF. J. ALLAN MONTGOMERY, teacher of dentition at the University of Pennsylvania, has been granted a year's leave of absence so that he can accept the appointment as director of the American School of Research at Jerusalem.

CAPT. HARRISON, who commanded the British steamship Rappahannock when that vessel went to the rescue of the steamship Volturno, afire in mid-ocean, is in a hospital at Philadelphia, Pa., suffering from a nervous breakdown.

E. A. JASTRO of Bakersfield, Cal., has been re-elected president of the American Live Stock association at Denver, Colo.

Ceramic Art Supplies—White China, Belleek and Satsuma; choice selections in design, body and glaze—Devoe Brushes—Oils and Mediums—Coover's Letters and Designs—Golds—Banding Wheels—Palettes—Boxes, etc.

China fired daily. The artist and amateur can find a complete stock of everything needed at

DEVOE

14-16 West Lake Street, near State
Open Saturdays until 5 o'Clock

HOTEL LENOX

The Ideal Location for Visiting Men. Well managed, conveniently located. Cuisine and service unexcelled. Attractive rates. P. P. BOWES, Managing Director.

FOLK TO OPPOSE SULLIVAN?

Wilson Appointee Will Speak at Springfield Banquet.

PRESIDENT'S HANDS OFF?

Roger's Friends Say Executive Will Shun Senatorial Fight.

Joseph W. Folk, former governor of Missouri and now solicitor of the state department at Washington, and United States Senator Robert L. Owen of Oklahoma will be the principal speakers at a banquet to be given by the Wilson-Bryan Democratic League of Illinois at Springfield on Feb. 9.

The league was organized for the announced purpose of opposing Roger C. Sullivan's senatorial candidacy. Those identified with the new organization are said to have obtained Folk and Owen as speakers in the hope of bringing the Wilson administration into the senatorial scrap. The Sullivan adherents say the effort will fail. They assert the president will pursue a "hands off" policy.

The Rev. Hiram Vrooman, pastor of the Sheridan Road Swedenborgian church, a brother of Carl Vrooman of Bloomington, one of the opponents of Mr. Sullivan, made public the banquet plans.

NAMED BY PROGRESSIVE PARTY

Charles P. Hanley of Muscatine Nominated for Congressman in the Second Iowa District.

Davenport, Ia., Jan. 22.—[Special.]—Charles P. Hanley, city attorney of Muscatine, today was nominated by the Progressives for congressman in the Second district of Iowa to succeed the late I. S. Pepper. He was unopposed.

Medill McCormick, Progressive national committeeman from Illinois, in addressing the convention, announced that most of the prominent members of the third party would campaign in this district.

The announcement of the withdrawal of W. E. Hayes of Clinton, the Republican candidate, has encouraged the district Progressives.

WANT GEORGE ADE AS SENATOR

Indiana Progressives Making Every Effort to Get Humorist to Oppose Shively and G. O. P. Nominee.

La Porte, Ind., Jan. 22.—[Special.]—Every effort is being made to bring George Ade, playwright and author, into the race next year for United States senator as a Progressive to oppose Senator B. F. Shively, Democrat, and the candidate the Republicans may name. Ade has been conspicuous in the Progressive movement and featured the Progressive convention at Kentland the other day by being host to 700 persons at a barbecue. If Ade refuses to make the race for senator, Tenth district Progressives assert they will nominate him for congress.

Killed Under Freight Car.

Stephen McNichols of 1828 North Leclaire avenue was instantly killed last evening when he fell under the wheels of a freight car from which he was unloading coal at North Leclaire avenue and Moffat street. A switch engine backed against the car.

JURORS CONDEMN HOYNE'S OFFICE

Assert Schoolboy Could Have Prepared Faith Prosecution Better.

DISMISSED AT ONCE.

Jury, After Acquitting Logue Defendant, Not Permitted to Serve Further.

The jury which heard the state's evidence against John Faith, charged with the murder of Joseph H. Logue, McVicker's building jeweler, and acquitted him yesterday in Judge McDonald's court, was dismissed without further ceremony and not allowed to fill out the usual two weeks of jury service.

"I don't understand it," said William H. Carter of 2415 North Kedzie avenue, one of the twelve. "We did the only thing we could. The prosecution was a fizzle, and as the jury cannot go outside the evidence there was no course for us but to acquit Faith, whatever we thought of him. Perhaps that is not what the judge thought the verdict should be, but we had no choice."

Condemn Hoyne's Office.

Mr. Carter and two others joined with the foreman, Henry J. Burke of 6414 Rhodes avenue, in condemning the work of the state's attorney's office in the case.

"The jury on the first ballot stood 9 to 3 for acquittal," said Mr. Burke. "On the second ballot 11 to 1 for acquittal, and on the third ballot the obstinate juror came over and made it unanimous for acquittal.

"The state wanted this jury to send this man to the gallows or to the penitentiary for fourteen years without any evidence being given by the state that he was guilty.

State Proves Defendant Not Guilty.

"Their witnesses contradicted each other and the police could not even handle the diagram to designate or show with any degree of intelligence the situation of the room where the murder was committed.

"A boy in the fourth grade of the grammar school could have prepared the case as well. The state, on its own case, proved Faith not guilty of the murder."

SEND AID TO RAINES FAMILY.

Two Forward Money for Relief of Family of Homeless Man Out of Work.

Two contributions of $1 each were received yesterday in the office of THE TRIBUNE for the family of Thomas C. Raines, construction engineer. He was forced to ask the police for aid after walking the streets twenty-four hours in search of work with his wife and four small children. One of the contributions was anonymous. The other was from Miss I. M. Hall of 4452 Woodlawn avenue. The wife and children were cared for at the Clark street annex.

OCEAN RATE WAR IS ASSURED

Hamburg-American Line Out of Pool; Cut in Schedules Soon.

MONOPOLY FOR GERMANY?

Anglo-American Delegates Believe Fight Is On for Sea Supremacy.

[BY CABLE TO THE CHICAGO TRIBUNE.]

PARIS, Jan. 22.—The North Atlantic Shipping combination was reorganized at today's session of the conference with the Hamburg-American line left out. No delegates were present from the Hamburg-American or Anglo-American line.

The delegates from the North German Lloyd company are of the opinion that a rate war will begin immediately, but the Anglo-American delegates who are here said that the slashing of rates will not begin before the end of February.

Want One Big German Line.

These latter delegates believe that high politics is behind the quarrel between the German lines and that the kaiser and the pan-Germans are supporting the Hamburg company in the hope that the ultimate result will be a single great German steamship company which will be supreme over the world.

It is understood that the Hamburg-American's claims refer solely to the percentage of west bound steerage passenger business which has heretofore been allotted to the North German Lloyd company. The latter company received 47 per cent and the Hamburg line 43. The Hamburg company wanted its percentage increased to 47.

Concessions Are Refused.

After the meeting between representatives of the Hamburg-American and North German Lloyd companies in November the former company declared its intention not to take a part in the present conference unless assured in advance that the other German company was willing to make concessions.

This the North German Lloyd refused to do.

NOTES FROM FOREIGN LANDS.

HONOLULU—In the presence of a room full of diners in the Seaside hotel here a man known by the name of Woodward shot and killed his former wife and then committed suicide.

LONDON—Sulgrave Manor, Northamptonshire, the ancestral home of the family of George Washington, passed into the hands of the British committee for the celebration of the centenary of peace between Great Britain and the United States.

ST. PETERSBURG—The police with drawn swords dispersed crowds of demonstrators observing the anniversary of "Bloody Sunday," Jan. 22, 1905, when the troops massacred many striking workmen as they were marching, led by Father Gapon, to the Palace square to present to the emperor a petition formulating their political and economic demands.

BIRMINGHAM—The Unionists of West Birmingham have invited Austen Chamberlain, eldest son of the Rt. Hon. Joseph Chamberlain, to succeed his father as their representative in parliament.

FLORENCE—Vincenzo Perugia was committed for trial for the theft of Leonardo da Vinci's "Mona Lisa" from the Paris Louvre. The trial probably will begin on Feb. 28.

CHICAGO'S MOST IMPORTANT

SHIRT SALE

WE use the word *important* advisedly. This is beyond question the most *important* shirt sale of the year, in style, quality and value giving.

No matter what your shirt preference may be, you will find the shirt of your choice included in this unprecedented selling event, at a price that will astonish you.

VALUES UP TO $5.00

$1.50

INCLUDED in this mammoth sale are shirts of every description; soft cuff shirts, French flannel, silk mixed, all silk, silk and linen, Russian cords; colored shirts, negligee and plaited styles, in French penang, Russian cords, woven madras, corded madras, extra quality percales; shirts for day wear, white plaited, white negligee, white silk mixed with soft cuffs, white plaited for Tuxedo.

This is not a sale of odds and ends—there are all sizes. Shirts that sold for $2, $2.50, $3, $3.50, $4, $5 have been marked down to $1.50

Sale Starts This Morning

BEACHEY & LAWLOR

CLOTHIERS HATTERS FURNISHERS

DEARBORN AND MONROE STREETS

Absinthe

VIVID MOVING PICTURE DRAMA

Now Being Shown in Chicago

COMPLETE IN FOUR REELS

This is one of the most powerful dramas ever written and exercises *a tremendous moral influence* by showing the ravages of ABSINTHE—the drink which for years has been the rage in Paris and has undermined *the lives of thousands.*

The story is enacted principally in the slums of the French capital and shows the realistic setting of the old part of the city. The artists engaged in its production are among the most celebrated in the moving picture world.

It is a "UNIVERSAL" Production

The scenes are thrilling, yet not revolting. They are *intensely human* and show a play of emotion that is unsurpassed in any other drama now before the public. *You will be fascinated in spite of yourself.* Take the children and let them understand what it means, for the effect on their *after lives.*

"ABSINTHE" is complete in four reels. It is part of the evening's program.

UNIVERSAL FILMS are characterized by variety and clear pictures and it will always pay you to

Look for the Sign of the UNIVERSAL

Here Are the Theaters Where ABSINTHE is Shown:

TODAY, Stadium, 1909 Blue Island Ave.
TODAY, Bijou Dream, 114 S. State St.
TODAY, Bijou Theater, cor. Western and Van Buren.
TODAY, The Grand, 411 E. 43d St.
TODAY, Ashland, 4717 S. Ashland Ave.
Jan. 24, Overland, 1159 W. 35th St.
Jan. 24, Bowen, 5010 S. 43d St., South Chicago.
Jan. 24, Casino, 58 W. Madison St.
Jan. 24, Erie, 641 N. Clark St.
Jan. 24, Grove Pk., Ropcco and Hamilton Sts.
Jan. 24, Grand, 1815 West 47th St.
Jan. 25, Doreen, 8419 S. 92d St., S. Chicago.
Jan. 25, Aristo, 1139 N. California Ave.
Jan. 25, Florence, Western & Chicago Av.
Jan. 25, Orpheum, 191th and Ashland.
Jan. 25, Lincoln, 3157 S. State St.
Jan. 25, De Luxe, 814 E. 63d St.
Jan. 26, Rolf's Palace, 2126 W. Madison St.
Jan. 26, Queen, 2234-36 Lincoln Ave.
Jan. 26, Alvin Theater, 1813-14 W. Chicago Ave.
Jan. 26, Senate, 736 W. Madison St.
Jan. 26, La Grand, 5241 N. Clark St.
Jan. 26, Hamlin, 3826 W. Madison St.
Jan. 26, Monarch, 461 E. 31st St.
Jan. 26, Temple, 3121 Lincoln Ave.
Jan. 26, Gladiolus, 1416 W. Madison St.
Jan. 27, Janet, 617 W. North Ave.
Jan. 27, Stevens, 3063 Broadway.
Jan. 27, Jefferson, 1533 E. 55th St.
Jan. 27, Criterion, Sedgwick and Division.
Jan. 27, Winchester, 1366 W. Chicago Ave.
Jan. 28, Republic, 2216 Lincoln Ave.
Jan. 28, Coronado, 3040 Vincennes.
Jan. 28, New Casino, 21 N. Clark St.
Jan. 28, Bloc, Halsted and Jackson.
Jan. 28, Annex, 3133 S. Halsted St.
Jan. 28, Paris, 3005 W. 26th St.
Jan. 28, Wabash, 18th St. and Wabash Av.
Jan. 29, Calvert, 18th and Wabash Ave.
Jan. 29, Gem, 420 S. State St.
Jan. 29, Home, 4425 Elston Ave.
Jan. 29, Bryn Mawr, 1126 Bryn Mawr Ave.
Jan. 29, Queen, 2534 W. North Ave.
Jan. 29, Palace, 13th and Blue Island.
Jan. 29, Willard, 51st and Calumet.
Jan. 30, Banner, 1611 N. Robey St.
Jan. 30, North Shore, 9810 Sheridan Rd.
Jan. 30, Ogden, 2032 W. 12th St.
Jan. 31, Chelsea, 59 W. Madison St.
Jan. 31, Jewel, 2017 N. Halsted St.
Jan. 31, Lyric, 3900 W. 22nd St.
Jan. 31, Modern, 4322 Harrison St.
Jan. 31, Comet, 828 Belmont Ave.
Jan. 31, Hillside, 60th and Justine.
Jan. 31, Playhouse, 1349 W. Madison St.
Jan. 31, Colonial, 1760 E. 71st St.
Feb. 1, Magnet, 2284 W. 12th St.
Feb. 1, Foster, 5305 Broadway.
Feb. 1, Admiral, 6710 Indiana Ave.
Feb. 1, Lux, 39th and Michigan.
Feb. 1, Ray, 529 E. 69th St.
Feb. 1, Lynn, 1043 W. 63d St.
Feb. 1, Wabash, 12th and Wabash.
Feb. 1, Palmer, 2324 Armitage.
Feb. 1, Mills, 2002 N. Ashland Ave.
Feb. 2, President, 943 E. 55th St.

Look for the Sign of the Universal

MOVING PICTURES UNIVERSAL

AMUSEMENTS

ILLINOIS | MATINEE SATURDAY. CHARLES FROHMAN Presents JULIA SANDERSON (A RAY OF SUNSHINE) in THE SUNSHINE GIRL With JOSEPH CAWTHORN and 100 More.

La Salle | REG. MAT. SAT. POP. MAT. SUN. at 2 25c to $1.00. Madison St. nr. Clark. SONGS and FUN and DANCES. DAVE LEWIS, Minerva Coverdale, Frances Kennedy. September Morn

IMPERIAL Mats. Sun., Tues., Thurs., Sat. EUGENIE BLAIR in MADAME X. Next Week—Hartley Campbell's The White Slave.

AMUSEMENTS

CORT | Mat. Tomorrow, 50c to $1.50. Direction Mort H. Singer. HELP WANTED. "UNDOUBTEDLY ONE OF THE BEST FARCES OF THE YEAR." By Jack Lait. With HENRY KOLKER.

BLACKSTONE MAT. SAT. AT 2:15. Evgs. at 8:15. LAST 2 WEEKS. Fanny's First Play. George Bernard Shaw's BEST COMEDY.

VICTORIA Dearborn & Randolph | Mats. Tues., Thurs., Sat. THE WHITE SLAVE. Next Week—EUGENIE BLAIR in "MADAME X."

AMUSEMENTS

MATINEE SATURDAY | GEO. COHAN'S GRAND. EDGAR SELWYN'S Furiously Funny Farce. "Nearly Married" with BRUCE McRAE.

PRINCESS TONIGHT 8:30. Mat. Tomorrow. Best Seat $1.50. MOST POWERFUL DRAMA IN FIFTY YEARS. THE LURE. Most Talked-of Play of Half a Century.

FINE-ARTS | EVERY EVG. 8:15. TOMORROW at 2:15. "Cowards" A Comedy Play by A. E. W. MASON. LAST WEEK.

AMUSEMENTS

AUDITORIUM. GRAND OPERA. TONIGHT AT 8—Special Engagement (SEASON'S ONLY APPEARANCE IN OPERA). MME. MELBA IN LA BOHEME WITH Zeppilli, Bibaut, Polese, Huberdeau; Campanini, Con. Tomorrow at 2, FEDORA; White, Zeppilli, Riegelman, Muratore, Polese, Huberdeau; Campanini, Cond. Tomorrow at 8, WALKUERE (in German, at pop. prices, 50c to $2.50); Saltzman-Stevens, Claussen, Kurz, Dalmores, Whitehill, Wintersnitz, Cond. Mon. at 8, JEWELS OF MADONNA; White, Berat, Galli, Rossi, Daddi; Campanini, Cond. Tues. at 8, DON QUICHOTTE; Garden, Sayer, Marcoux, Dufranne, Warnery; Campanini, Cond. Wed. at 8, MONNA VANNA; Garden, Muratore, Marcoux, Huberdeau, Warnery; Campanini, Cond. Thurs., TALES OF HOFFMAN; Macbeth, White, Dalmores, Dufranne, Huberdeau, Cheriier, Cond. Followed by A LOVER'S QUARREL; Zeppilli, Raisa, Polese, Berat, Cheriier, Cond. GALA PERFORMANCE, Friday, Jan. 30, at 8. MASON & HAMLIN—OFFICIAL PIANO.

—LAST APPEARANCE— MELBA KUBELIK. —POPULAR PROGRAM—

GARRICK | LAST 2 WEEKS. Mat. Tomorrow—400 Main Floor Seats, $1.50. THE Honeymoon Express WITH AL. JOLSON AND 100 OTHERS. PER. 2—6 DAYS ONLY—DAILY MATS. HARRY LAUDER. MAIL ORDERS NOW RECEIVED.

AMERICAN MUSIC HALL | WABASH AV. & PEAK ST. This Afternoon, 25c. Tonight, 50c-75c. GEORGE KLEINE presents (producer of "Quo Vadis," "Traffic") His Latest and Greatest Photo-Drama. ANTONY AND CLEOPATRA. 5 ACTS—5 PARTS—4,000 PEOPLE. Full Orchestral Accompaniment. Selected & Operatic Every Night After the Show.

AMUSEMENTS

The Adventures —OF— KATHLYN

The Selig Polyscope Co.'s $140,000 moving picture series, founded upon Harold MacGrath's latest and greatest novel, may be seen TODAY at the following moving picture theaters:

1st INSTALLMENT

Federal, 215 East 61st St. (continuous—5 to 11 P. M.)
Pastime No. 3, 750 W. 79th, near Halsted.

2nd INSTALLMENT

Forest Park, 7323 West Madison Street.
La Grand, 5241 N. Clark St. (continuous—2:30 to 11 P. M.)
College, Sheffield and Webster Avenues.
Vandetta, 3044 East 92nd Street.
Standard, 817 W. 63rd St. (Matinee 2 P. M.)
Argmore, Argyle St. at Kenmore (continuous—2 to 11 P. M. Seats 10c).

ORCHESTRA HALL. Chicago Symphony Orchestra. Frederick Stock, Cond'r. TODAY Tomorrow Ev'ng AT 8:15. Beatrice Harrison 'Cello Soloist.

ORCHESTRA HALL—Pop. Prices, 25c to $1. ELMENDORF. TONIGHT AT 8:15. Tomorrow AT 2:15. SOUTHERN INDIA. Extra—SUNDAY AFT. AT 3:30—The Edge of the BALKAN STATES.

F. Wight Neumann Announces This SUNDAY AFT. at 3:30, Song Recital at the STUDEBAKER. Only Appearance SLEZAK. Grand Bohemian Tenor.

STUDEBAKER | TONIGHT 8:15. Mat. Tomorrow. 416 South Michigan Ave. Tel. Harrison 7666. "Good Play"—Amy Leslie. "Decidedly effective"—Journal. "Lively"—Post. "Brilliant"—Chron. "Clean"—Tribune. JULIA DEAN. Season's Laughs, Love and Only Play. HER OWN MONEY.

AMUSEMENTS

MAJESTIC ALL-STAR VAUDEVILLE. BLANCHE BATES & CO. IN SIR JAMES M. BARRIE'S "HALF AN HOUR." NELLIE NICHOLS. FROZINI, 4 RESAUS, Gray Trio, JACK KENNEDY & CO., BUCKLEY'S ANIMALS, Hal & Francis, Asher Bros. PRICES: 15-25-50-75c. Matinee (except Sat. and Sun.), 15-25-50c. Telephone Central 600. NEXT WEEK Anna Held.

NOW The Life Drama of Retold Story. Alfred Hamburger's Ziegfeld Picture Playhouse. 25c. The LION and the MOUSE. Thrilling. Supreme photo play from the famous novel of Chas. Klein. 2 Matinees 2 to 5 p. m. 2 Nights 7:30 to 11 p. m. Continuous. Michigan Boulevard at BLACKSTONE.

PALACE | CLARK & HARRISON. Telephone Randolph 7800. THE GREAT WHITE DANCER. ROSHANARA. ROONEY & BENT—ARE AT EASE. Irvin Cobb's "Simplest Game"—Carl & Nellie Freeman—Chas. Kellogg—Wright & Dietrich—Gordon Bros. & Bentley. MAT. EVERY DAY | 15, 25, 50c. Nights, 15, 25, 50, 75c & Hol. Nights, $1.

COLUMBIA. SMOKING PERMITTED. Clark and Madison. TWICE DAILY. BURLESQUE. VANITY FAIR. PRICES—MATS. 10c to 75c. NITES—10c to $1.

RECTOR'S. Afternoons at 2:30 and Nights at 8:15. After Theater at 11:30. CARLOS SENATZ' BEATRICE ALICE. In the Latest Society Dances and Novelties.

OLYMPIC. READY MONEY.

POWERS' | Last 2 Nights. Mat. Today. DAVID WARFIELD in THE AUCTION. At Same Old Prices.

SIEGEL PLANS TO PAY DEPOSITORS

New York Banker and Head of Stores Says Debts Will Be Paid in Full.

LOOKS TO HIS FRIENDS.

Asserts Creditors of Bank Are Amply Secured and Should Wait Adjustment.

New York, Jan. 22.—[Special.]—Henry Siegel, testifying today in the receivership proceedings of his private bank and the Siegel stores, said he expects to pay depositors in the bank 100 cents on the dollar. The money will come, he said, from friends of himself and Frank E. Vogel, his banking partner.

Mr. Siegel made this statement after he had testified it was the intention of himself and Vogel that the $2,400,000 taken out of their private bank and lent to the Siegel enterprises should not be paid back to the depositors until after all other creditors of the Siegel establishments were paid.

Dealing with the statements that friends might furnish funds to pay off depositors the inquiry before Master Chancery Holt was adjourned at noon to permit Mr. Siegel to attend a conference intended to ascertain how much money he and Vogel can raise to liquidate the bank's debts.

Planned to Let Depositors Wait.

Previously speaking of the bank funds lent to the Siegel stores as "our money" and "private money," Mr. Siegel said there was no reason why creditors of the stores and bank should not be paid before the bank's depositors. The merchandise creditors and bank creditors had only corporations to look to, he argued, while the bank depositors have the personal resources of the partners, supplemented by 30,000 shares of the common stock of the Siegel stores corporation.

Mr. Siegel was emphatic in a declaration that the stock of the stores corporation is just as good today as it ever was.

While receivers may have been appointed and bankruptcy proceedings begun, the stores, he said, are solvent and can make money. The Chicago store, which is not involved, could alone pay all the claims against the Siegel enterprises in time out of its earnings.

Tells of Dwindling Fortune.

So far as Mr. Siegel personally was concerned, he said, he was worth $4,500,000 clear in 1902, and today he has little more than $1,000 in banks and some odds and ends of bank and trust company stock worth in the neighborhood of $20,000 perhaps. Against this he owes, exclusive of the bank depositors, an amount about equal to the debts of Frank E. Vogel, or in the neighborhood of $4,000,000.

Mr. Siegel repeated several times on the stand that he was certain he will pay every dollar he owes in time if they will permit him to work out his reorganization. He will devote his life to that.

At the outset Mr. Siegel said he had received a salary of $4,000 a month from the enterprises for his services, as well as dividends when he made them. He said property worth more than $500,000 and standing in his name is heavily mortgaged. He said he and Mr. Vogel controlled all the stores and the Siegel corporation as well. The divisions were made by them and controlled by them. Several were confidential men in their employ.

POLICEMAN NABS "TIN COP."

Alice Clements Arrests Youth Who Follows Her Into Theater and Shows Fake Star.

Two young men last night tried to enter McVicker's theater, one of them announcing that they were policemen. A woman in front of them turned around sharply.

"Where's your star?" she asked.

One of them exhibited a tin star. The woman grabbed both by the collar, backed them into a corner of the lobby and ordered a patrol wagon. Before the wagon arrived she identified herself as Policewoman Alice Clements of the detective bureau. At the station the youth who had shown a star identified himself as T. B. Maddox of 33 West Sixty-third street and was locked up for impersonating an officer. The other, who said he was a brother, L. C. Maddox of 710 East Fortieth street, was freed.

Son of the Late Col. John Jacob Astor

John Jacob Astor © by Lillian Baynes Griffin.

This is the first photograph taken of the 17 months old son of Mrs. John Jacob Astor. He was born three months after the rescue of his mother from the Titanic, on which his father, Col. John Jacob Astor, went down. The boy spends most of the day on the balcony of the Astor home at 850 Fifth avenue, New York. He is a robust youngster and so full of life the photographer had considerable difficulty in keeping him quiet long enough to photograph him.

BREWERY PRESIDENT'S AUTO INJURES WOMAN PEDESTRIAN.

Chapter of Other Accidents in Chicago Includes Fractured Skull Incurred by Guard on Elevated Road.

The automobile of Francis J. Dewes, president of the Standard Brewing company, yesterday ran down Mrs. E. Smith of 4814 South Kedzie avenue as the woman was trying to cross Jackson boulevard at State street. Mrs Smith was dragged for several feet before the automobile could be stopped and received numerous cuts and bruises. The owner was not in the car.

Richard Roberts of 145 West Seventy-third street, a guard on the Northwestern "L," leaned from the platform of his train yesterday and fell to the track near Mohawk street, fracturing his skull so badly he died a few hours later. The train continued, but a prospective passenger waiting on the Larrabee street station platform telephoned the police and the guard was taken to Alexian Brothers hospital.

Angelo Cambigalio of 731 Forquer street died from injuries incurred when he was run down by a Harrison street car at Clinton street Tuesday night.

Joseph Vinsta of 214 West Twenty-second place was struck by a car at Polk and Clark streets and badly cut.

Samuel Newman, 17 years old, of 5680 South La Salle street, was bruised when struck by an automobile driven by Gustave Johnson, 8105 Calumet avenue. He had alighted from a street car at Fifty-fifth street when the automobile hit him.

Anthony Barnes of 5829 South State street, a laborer, was bruised when he fell down the stairs in the Indiana avenue station of the South Side Elevated railroad.

Scalds Kill Another Child.

Flossie Belenter, 5 years old, 1507 West Harrison street, died at the county hospital yesterday of burns suffered on Nov. 18 when she fell into a tub of boiling water in the kitchen of her home.

WITNESS HINTS JUDGE SPEER SOUGHT "RAKEOFF" ON RULING

Former U. S. Marshal, Testifying at Macon, Ga., Inquiry, Declares Federal Jurist Was Active in Politics.

Macon, Ga., Jan. 22.—Testimony on the charge that Federal Judge Speer had favored his son-in-law in his court was taken up today when the committee of the house of representatives resumed hearing testimony.

J. B. Hart, president of the Macon National bank, testified that Malcolm Jones was regularly employed as counsel, but that A. H. Hayward had been retained as special counsel to represent the bank when an application was made to have the institution designated as a depository for bankrupt funds.

"Didn't you employ the young man to represent you in this case because he is Judge Speer's son-in-law?" asked Chairman Webb.

"That didn't have anything to do with it," the witness replied.

John M. Barnes, postmaster of Thomson and former United States marshal, charged that Judge Speer took an active part in politics and that he acted as campaign manager for Judson W. Lyons, a negro, at the Republican national convention of 1908.

Barnes testified that on one occasion he went to Judge Speer to thank him for a liberal fee received as custodian in a bankruptcy case. The judge, he said, remarked:

"You thank me very beautifully, but what is there in it for me?"

"Chief Operative" Sent to Jail.

Robert J. Mautner, "chief operative" of the Vigilance association of Chicago, was fined $1 and costs yesterday by Judge Ryan at the South Clark street court, and sent to the house of correction for ten days. Mautner's home is at 4620 South Hermitage avenue. He was accused of collecting $7.76 belonging to "The Hub."

GRAND JURY HEARS SULZER'S CHARGES

Former Governor Repeats John Doe Inquiry Story While Murphy Raves.

CALLS "BILL" A PERJURER

Tammany Boss Says He Will Waive Immunity and Tell His Side of Controversy.

New York, Jan. 22.—A grand jury investigation was begun today into the story told under oath yesterday by William Sulzer. The assemblyman asserted Charles F. Murphy sent a messenger to him during the trial of the impeachment charges against him as governor and offered to call off the trial if Sulzer would quit his graft investigation into state departments.

Sulzer today repeated before the grand jury the whole story of his alleged dealings with the Tammany chief, and it was made known by District Attorney Whitman that this part of it and that relating to the alleged attempt of James E. Gaffney, Murphy's business and political associate, to exact a political contribution of $100,000 from James C. Stewart, a state highway contractor, would be made the subject of a two-fold inquiry.

Murphy Calls Sulzer Perjurer.

Mr. Whitman said Murphy would be called as a witness in the John Doe inquiry, by means of which the district attorney has frequently adduced evidence for presentation to the grand jury.

Murphy today denounced Sulzer's story as false and said that he was willing to testify and would waive immunity. He added:

"I never talked alone with the man in my life—anyway not since he was nominated for governor—because I knew that he would do just what he has done, perjure himself."

The district attorney also said United States Senator O'Gorman, who, Sulzer testified, told him that Gaffney was Murphy's chief "bagman" and had "held Stewart up," would also be called. Senator O'Gorman today notified Mr. Whitman that he would be willing to appear at any time.

Sulzer Explains Proposed Bargain.

Sulzer testified yesterday that while the trial of his impeachment was in progress Murphy had sent word "again and again that if I'd quit he'd quit, and that Senators Frawley, Wagner, Ramsperger, and Sanner would quit." The messenger, he said, was John H. Delaney.

Sulzer is understood to have explained before the grand jury today that this alleged bargain meant that the four senators would vote against his impeachment, and that these four negative votes would have been enough to prevent the two-thirds majority of the senate required for a verdict against him.

Indict Upstate Democrats.

Cortland, N. Y., Jan. 22.—William H. Kelly of Syracuse, Democratic state committeeman, and Fay C. Parsons, chairman of the Democratic committee of Cortland county, were jointly indicted by the grand jury today for violating the civil service law in collecting political contributions from civil service employes.

FARMERS PROTEST TO HOYNE.

Want to Know Why They Should Have to Spend More Money to Catch Horse Thieves.

Sixty Cook county farmers called yesterday at the state's attorney's office to inquire why they should have to contribute money in addition to the $2,000 they have already spent to effect the capture of alleged horse thieves. Dwight McKay, assistant state's attorney, told them the county board had refused to make an appropriation. Seven of the group were appointed to wait on the board and try to get the appropriation. They say horses worth $50,000 have been stolen from them by an organized gang.

RULE HITS "MARRIAGE MILL"

Girls Under 21 Must Appear Before License Clerk.

WHERE IS JUSTICE POLK?

Head of Wedding Combine Is Still at Large.

Girls under 21 years old will have to appear at the window of the marriage license clerk's office hereafter with the young men to whom they expect to be married; otherwise they will be refused licenses. Evasion of this rule by giving the girl's age as more than 21, if she is under that age, will mean arrest and prosecution under a provision of the law whereby a fine of from $100 to $1,000 and a jail sentence in addition may be imposed.

This order was issued last evening after a conference of County Clerk Robert M. Sweitzer, Marriage License Clerk Legner, and W. L. Bodine, superintendent of the board of education compulsory education department. Signs announcing the fines and punishment for falsely swearing to ages in a marriage license application were posted in the county clerk's office, and instructions were given employés and to those whom Mr. Bodine has stationed outside the window to prevent any more young people from being enticed to the office of some "marrying justice."

Result of Decision.

The order is a result of the decision in a trial before Municipal Judge Kearns.

Henry Techerney, 23 years old, of 2533 Spaulding avenue, had been arraigned there on a charge of swearing falsely in an affidavit that Margaret Temple, 17 years old, 1213 West Fifteenth street, was over the legal age—18 years. The girl is the adopted daughter of Mr. and Mrs. Albert Temple.

The defendant testified he was unaware the girl was but 17 years old and the judge discharged him.

Where Is Justice Polk?

Where is Justice of the Peace Edward R. Polk, erstwhile chief director of Chicago's "marriage mill"? That is a question which the detective bureau has been called on to solve. A warrant for his arrest was issued two days ago by Municipal Judge Uhlir, charging him with performing illegal marriages. He has not as yet been taken into custody.

"I think if Polk is really wanted he can be found," said Mr. Bodine, who has been leading the fight against the "mill." "A little bird told me he went to his farm in Michigan for a 'vacation.' There are extradition laws, however."

FUNKHOUSER LOSES 3 AIDS THROUGH APPROPRIATION CUT.

Second Deputy Dismisses Trio of Assistants and Says Activities Will Be Reduced 37½ Per Cent.

Maj. L. C. Funkhouser, second deputy superintendent of police, dismissed three of his investigators yesterday. The step was necessitated by the city council's action in limiting his investigating fund for the year to $14,000.

"Will the reduction interfere with your investigation of vice?" he was asked.

"Well, it reduces my force 37½ per cent, so it's natural to expect the amount of work to be reduced."

"Do you hold the city council responsible for it?"

"I wouldn't put it in that way; but I asked the council for $20,000 to continue the work on the scale we had established, and it cut the appropriation to $14,000. That allows only five men for all the investigating work, morals inspection, gambling details, investigation of complaints against members of the force, suppression of the sale of cocaine, and other drugs of that nature, and similar work assigned to my office."

Maj. Funkhouser refused to confirm a report that he would ask Mayor Harrison to increase the investigation fund in his veto message on the budget or ask the council to add $6,000 during the first quarter of the year, when such an appropriation would be legal.

TRUSTEES DELAY SITES INQUIRY

School Board Committee Decides to Await Conference with Aldermen.

HOLPUCH URGES ACTION.

Declares Week Has Been Wasted and Investigation Should Proceed.

A short meeting of the committee of the board of education to investigate the purchase of school sites was held yesterday afternoon in the board rooms. No action was taken. It was decided to await the outcome of the conference of the subcommittee of the school board body with the schools committee of the city council, which is scheduled for today.

There was some difference of opinion in regard to the delay. Hobart P. Young, attorney for the committee, said he had investigated the purchase of the site at Douglas boulevard and Lawndale avenue.

Mr. Young suggested, however, the report be not taken up until it should be decided whether or not the investigations of the board of education and the city council are to be combined.

Holpuch Would Push Investigation.

"I'd like to see this investigation make a little progress," protested Joseph A. Holpuch. "We ought to push it along a little more. We should take the initiative and go along with our work in a businesslike way. We have wasted a week quibbling. We are scarcely any further than we were ten days ago. Frankly I will say I want to go on a vacation soon and I should like to see this matter settled as quickly as possible."

For Separate Investigations.

Mr. Young said he was not asking for time, but suggested that if the investigations should be combined, the matter would have to be considered a second time. None of the members of the council committee was present.

Ralph C. Otis, chairman of the board's committee, called the next meeting for Saturday.

There is Only One "Bromo Quinine" That is

LAXATIVE BROMO QUININE

Used the World Over to Cure a Cold in One Day.

Always remember the full name. Look for the signature on every box. 25c.

E. W. Grove

Edison Concert Today

At the Edison Shop, 229 Wabash Avenue, between Adams and Jackson.

From 11:00 A. M. to 5:30 P. M.

We want you to hear the wonderful new Edison, if merely to tell others.

GROSSMAN'S Exceptional Shoe Values for Ladies

Plain and Brocaded Cloth Top

A HIGH-GRADE SHOE $2.85

We have secured a choice assortment of the very finest high grade, whole quarter Spanish Heel Shoes with patent and dull vamps, brocaded and cravenette tops.

These shoes come in all sizes from AA to D

Come early and secure several pairs of these $4 and $5 shoes at

OUR PRICE $2.85 OUR PRICE

GROSSMAN'S

2nd Floor, Masonic Temple

Republic Bldg., Third Floor

1240 Milwaukee Avenue

CORNS, CALLOUSES AND BUNIONS REMOVED NEVER TO RETURN

Larson's Corn Cure Shoes Do the Work

The knife, corn plasters, bunion removers, etc., will never cure your feet. They may relieve for a time, but your trouble soon returns.

Attack the Cause

And the remedy is simple. Stop wearing ill-fitting shoes, and wear shoes that are made for and fitted to your feet.

The Larson Corn Cure Shoes are the only shoes made for and fitted to your feet on the market today. They are made over plaster lasts which are molded from your feet.

These shoes are designed along scientific lines; reinforced to relieve the pressure from the sore spots and allow the feet to perform their functions with ease and freedom.

LEAVE YOUR ORDER TODAY.

Made to Measure, $12 and Up With Plaster Cast, $15 and Up

Special fitting rooms for ladies and children with maid in attendance.

Send for Free Illustrated Booklet T.

MARTIN LARSON

Expert Shoe Specialist

369 W. Madison Street AT THE BRIDGE

Laugh At Dyspepsia

Post-dinner distress means nothing to the man who keeps his stomach right and his liver active with

Eno's "Fruit Salt"

(Derivative Compound)

You can enjoy the most delicious dinner without misgivings. You can prevent all danger of indigestion, constipation or biliousness.

This natural salt is not a drug. It does not weaken or gripe. It makes a delightful sparkling drink—a safe, gentle laxative—a prompt, sure relief to all dyspepsias.

Sold by all Druggists.

Prepared only by J. C. ENO, Ltd., London, S. E. Eng.

Wholesale at Home: M. TOUSSAINT & CO., 49 Beekman Street, New York City, and at Paris: 146 RUE MONTMARTRE. Proprietors, Malvern Hills, Malvern, Eng.

DRINK HABITS DRUG 3 IN THE NEAL METHOD

The only method which—

Goes straight to the cause of Chemical appetites, and removes it, while controlling the cases of patients in a manner,

Leaves no suffering—no loss of time.

Officially adopted by the Australian government after experts from Europe had investigated the Neal method for treatment of inebriates, and Neal Institutes established in Australia and United States. Over 1,000 cures.

Chicago Neal Institute

Largest institution of its kind in the world.

All Neal institutes conducted by licensed physicians. Write or call for booklet and free trial treatment. Many cases treated at home. Over 1,000 cures. Neal Institute, 1 W. Van Buren St., Chicago, Ill. Neal Institute, 2 E. 42nd St., corner Fifth avenue, New York City. Neal Institute, 1 Eddy St., San Francisco, Cal. Neal Institute, 1 Grand Ave., Milwaukee, Wis.

THE HUB Henry C. Lytton & Sons

Now in our NEW HOME, N. E. Cor. State and Jackson

This January clearance gets busier day by day

THE "word to mouth" advertising of one man telling another of this remarkable clearance is having its effect—we get busier daily, busier than we've ever been during any other clearance sale.

And here are the reasons

FINEST $35 to $45 suits and $40 to $50 overcoats clearing at $25

SUPERIOR $25 to $33 suits and $25 to $35 overcoats clearing at $18

SUITS and overcoats that sold regularly at $18 to $22.50 now $12.50

OVERCOAT PRICES SMASHED (NOW LESS THAN WHOLESALE)

Final Cut on Stein-Bloch Overcoats—and Other Famous Makes

OVERCOATS Sold up to $30 (Blacks, Blues and Fancies) $16.00 All Sizes

OVERCOATS Sold up to $35 (Blacks, Blues and Fancies) $22.00 All Sizes

Similar Reductions in Suits. Now is the time for everybody to buy clothes. The values never will be any greater.

WELLS CLOTHES SHOPS

A. J. UNGER, President

21-25 West Jackson Boulevard

Branch Store: 110 West Randolph Street (Hotel Sherman)

The Chicago Tribune.

THE WORLD'S GREATEST NEWSPAPER

FOUNDED JUNE 10, 1847.

ENTERED AS SECOND CLASS MATTER JUNE 9, 1868, AT THE POSTOFFICE AT CHICAGO, ILL., UNDER ACT OF MARCH 3, 1879.

All unsolicited articles, manuscripts, letters, and pictures sent to "The Tribune" are sent at the owner's risk, and The Tribune company expressly repudiates any liability or responsibility for their safe custody or return.

SWORN CIRCULATION.

Net paid circulation of "The Chicago Tribune," as reported under oath to the United States government under section 4673½ of the postal laws and regulations, being the average from April 1, 1913, to Sept. 30, 1913:

Daily.....255,212
Sunday.....366,918

The above figures are exclusive of all papers which have been wasted, spoiled, returned, duplicated, delivered as complimentary, in exchange, as samples, which were missed or lost, or were late in arriving at their destination, or that remain unsold. They also are exclusive of papers paid for but on which money so paid has been refunded.

FRIDAY, JANUARY 23, 1914.

MR. DUNNE HESITATES.

Gov. Dunne's nearest approach to a self-commitment with regard to the United States senatorship, sought by so many Jeffersonians of prominence and worth, is in the statement that he is not mixing in as yet, but has not "foreclosed the future."

Mr. Dunne may resist the temptation, but if he decides that the step from governor to United States senator never could be taken more easily than at the present time he may enrage many but he will astonish few of the faithful.

Six years of comparative peace with importance may become an alluring temptation, and when Mr. Dunne mixes in it may be as candidate.

DUBITABLE.

"Philadelphia, Pa., Jan. 21.—Former President Taft called a halt tonight in the movement toward 'purer democracy' and greater social and individual freedom.

"In a speech at the commencement exercises of a local business college he arraigned 'impractical reformers' and 'demagogues' who seek to arouse class consciousness. He took issue with the tendency to inject more democracy into educational methods, and declared that the spread of 'lubricity' in literature and on the stage and indirectly in education was a danger to the young men and women of the country."

Where is the person who, careless of his words, said Mr. Taft had lost thirty pounds or more since he retired from office?

AN OUNCE OF FACT.

An ounce of fact is worth a pound of theory. Since the Ford Automobile company of Detroit announced that in the future all of its employds will receive a minimum wage of $5 a day, and that their jobs will be reasonably secure, between 75 and 300 couples have taken out licenses to marry.

This is a practical contribution to the discussion of why we have so many unmarried men and women. It suggests pointedly that not a tax on the unmarried, not the fining of bachelors, but increased wages and better prospects will make benedicks of them.

The rush to the license bureau in Detroit emphasizes the fact that it is not from choice, but necessity, that many men of marriageable age stay single; that the greatest foe of marriage is an insufficient income and uncertainty of employment.

GETTING CLOSE TO MURPHY.

"Still Bill" Sulser, deposed governor of New York, continues to be a cause of regret to Mr. Charles Murphy. If Senator O'Gorman will and can corroborate the testimony given by the ex-governor before Chief Magistrate McAdoo, Murphy may be stepping lively to keep clear.

The incredible fatuity of a Tammany leader attacking any official by bringing charges against his character was remarked when Tammany undertook to destroy Sulser. If Murphy gets out of this scrape, all men will be honest, in his opinion, forever more.

Thus far the investigation of the acts of "bagmen" in forcing contributions from contractors engaged in highway and canal construction has touched only the small politicians, but Sulser's testimony, although it covers the ground the ex-governor has been over before, gets directly to the Tammany leadership.

THE PRESENT SESSION.

Is congress in for another Washington summer? Probably this grim thought clouds the congressional consciousness even now, while overcoats are buttoned. It is all well enough to talk of the president's grit for "harmonizing"—a general euphemism for a most notable skill with the ferule—but the program of legislation sketched in the message is by no means lacking in bunkers and hazards.

For example, there is the legislation proposed for the regulation of railroad finance. Are the regulatory powers with which the president would have congress vest the interstate commerce commission to be in lieu of, or in addition to the present regulation by the states? If in lieu of state regulation, what will the president's state rights following of the conservative south have to say? Have honors and emoluments insured complaisance in this direction? Or is the titular head of Democracy relying upon succor and support in this important undertaking from the intelligent opposition, as Minority Leader Mann mischievously suggests?

If the president desires to superimpose upon the regulations of the states regulation by the federal commission, where does his hope of peace reside? He certainly will have Republicans and Progressives, and, perhaps, even some few daring Democrats, against him on this line, and if he wins he will find the resulting situation will hurry him into rough waters.

Bills to anti-trust legislation, which may not involve directly the troublesome question of state and national relations, diversity of opinion exists as to details and scope of action. While there is a certain agreement on the broadest aspects of present policy, there is necessity for prolonged consideration and debate.

Then there are other matters of pressing importance which do not offer a field for clean cut party division—Alaska, military and naval legislation, immigration, flood control, and other phases of conservation. All these involve hard work. Perhaps congress can clear it all up before mid-summer without injurious haste. Certainly it is desirable that it should do so if possible, and it is hoped partisanship will not resort to the petty tactics of obstruction and "record making." Much of the work before congress is nonpartisan in character and should be cleared up on the basis of mature consideration, but with reasonable expedition.

GENERAL WOOD AS CHIEF OF STAFF.

It is to be regretted that Gen. Wood cannot continue as chief of staff of the army for at least another four years. Few people realize the difficulties of this position. Fewer still realize how well Gen. Wood has filled it. The head of a big business in civil life or the head of a department in the government other than the army or the navy is free to express his views. He is free to use any method he sees fit to overcome indifference to his views outside of his department or business and indifference or hostility to his views within his department or business.

Not so the chief of staff. He knows perfectly the unprepared condition of this country for war, and how this unpreparedness inevitably spells disaster and humiliation should we have war with a really great power—something which is inevitable now that we have become a world power. The chief of staff cannot resort to the newspapers and all the various other means used by civilians to propagate their ideas and combat those working against them. Just as amongst civilians there are those who, due to lack of proper study or lack of ability, are unable to look at a question from its larger side and not from its merely personal one, there are people in the army unable to see the necessity or desirability of changes which, while perhaps tending to make their individual position less secure, would better the service as a whole.

This is shown more often than in any other way by opposition to any change in the present system of promotion, in which hard work and efficiency count for nothing, seniority being absolutely the determining factor. As promotion at present depends upon tactical organization, the fear that his individual position may be endangered or made less attractive causes many an officer to oppose proposed changes in organization or increases in various branches of the service, not because the proposed changes are in themselves wrong but because they will affect his promotion.

This is perfectly natural. The army, however, can make no real advance until promotion is divorced from organization and until the most efficient can be brought to the top without having to wait until those who barely do their duty and nothing more have passed through the highest grade. Undoubtedly the chances for favoritism should be reduced to a minimum. It is equally true that both the army and the nation would benefit more by having the most efficient come more quickly to the higher grades and occupy them long enough to carry out a consistent policy. As it is now, both mediocre and efficient reach the higher grades, and because of their number prevent any one man from occupying these grades long enough to carry out any policy whatsoever.

Besides having to combat the indifference of the civilian element to the military needs of the nation and opposition in the army to any scheme which tends to upset the present system of promotion, Gen. Wood had to fight for the life of the general staff as against the personal ambitions of a bureau chief with considerable political pull, determined to make himself the head of the army regardless of right, military efficiency, or anything but his own selfish and unjustifiable ambitions.

Gen. Wood has done more than any other one man to overcome the feeling of the civilians that the army is a thing apart and that its men and officers are not citizens of the United States. And on the other hand he has diminished the feeling in the army, too well justified by its past experiences, that it can never expect a just appreciation of its work or its views from the civilians of the country.

A time will come when the work of Leonard Wood will be given its due. It is to be hoped it will not be too late.

NOTES FROM OVER SEAS.

The postmaster general of England has granted a license to Marconi's Poldhu station for the purpose of conducting a commercial telegraph service between England and Spain, and the service will be opened to the public at an early date.

The late Peter Coats of the great London threadmaking firm of J. & P. Coats, left an estate of $12,600,000. The death duty to be paid to the state will amount to $1,894,000. The $70,000,000 estate of the late Anthony N. Brady of New York has just paid an inheritance tax of $2,584,000.

The Edinburgh Court of Session has been called on to administer the will of George Aitken, a Musselburgh farmer, who died leaving an estate of $70,000. A provision of the will is that at least $25,000 is to be expended on a massive bronze equestrian statue representing Farmer Aitken as champion at the Riding Musselburgh marches. A sum of $100 is to be expended annually on the upkeep.

In an interview given its Paris correspondent by Clemenceau, in which was discussed the recent Lloyd-George naval armament pronouncement, the London Mail made the French statesman refer to the English chancellor of the exchequer as a "mountebank." Now it is explained the Frenchman used the word "primesautier," meaning versatile. The editor of the Mail printed a correction.

A summons, by which it was sought to disqualify Ald. Henry O'Shea, the lord mayor of Cork, from sitting as a member of the city council, on the ground that he is an alien, has been dismissed by the Cork magistrates. Maurice Healy, M. P., who prosecuted, said Mr. O'Shea himself had admitted that he was an American citizen. The defense put in a certificate by the British consul at New York to the effect that no such name as "Henry O'Shea" appeared as registered as an American citizen.

How to Keep Well. By Dr. W. A. Evans.

Questions pertinent to hygiene, sanitation, and prevention of disease, if matters of general interest, will be answered in this column. Where space will not permit or the subject is not suitable, letters will be personally answered, subject to proper limitations and where a stamped, addressed envelope is inclosed. Dr. Evans will not make diagnoses or prescribe for individual diseases. Requests for such service cannot be answered.

[Copyright: 1914: By The Tribune Company.]

THE WATER SITUATION.

I HAVE read some criticism of Congressman Mann for the Chicago water situation. The claim is that the water is bad; that dumping in the lake makes it bad; that the method of dumping allowed under the law obtained through Mr. Mann is responsible for its badness, and that Congressman Mann is to be blamed.

We can get Congressman Mann out of trouble in a hurry. If anybody is to be kicked, kick me. The act substantially follows lines suggested to Mr. Mann. Of course, Mr. Mann changed the suggestions to suit himself. Nobody who knows Mr. Mann would believe me if I told it differently.

The records of the Chicago health department and the reports of the Lake Michigan water commission and of the commission from the sanitary district show that Chicago has a low typhoid rate and that little of its exceedingly small amount is due to the city drinking water.

The water is, however, rather high in suspended matter; in other words, it is turbid. An analysis of the suspended matter responsible for this turbidity shows that most of it is sand.

The sanitary district commission reported that the Chicago sewage situation would be bad by 1920 and worse by 1930 unless certain steps were taken.

The digging of the Sag channel is somewhat in line with the suggestions, though it does not make all the provision for South Chicago sewage diversion that was proposed.

However, these suggestions related to the concentration, putrefaction, and offensiveness of the sewage and bore indirectly only on the water question.

Nevertheless, the water situation gets worse each year, little by little, and in time will require a remedy. The more building of Streetervilles, the more Lincoln park extensions, the more south side driveways, the more outer harbors, the more quickly will come the time when a remedy will be required.

The south end of Lake Michigan is shallow. It is necessary to go a long distance to get deep water. Wave action in an extremely violent storm extends down in the water to a distance of fifty feet. This means that wherever the water is fifty feet deep or less waves cut the sandy bottom of the lake and the counter currents carry the suspended earth in whatever direction they happen to run.

Whenever the suspended earth is largely sand, the waters will clear within a day or two after the storm has subsided. If in it there is much clay the time required to subside will be much longer.

Since Chicago has been here its excavation material has been dumped into the lake. Beginning a quarter of a century ago the official dumping ground was from Fourteenth street to Twenty-sixth street and 1,000 feet off shore. As the area was not marked off, the dumping ground extended from the shore line to two miles from the shore line.

By 1908 this district had become a clay and sand bar over which the water was from four to twenty feet deep.

The water on this bar was always muddy and covered by drift. There was always enough wave action to cut this bar somewhat, and the counter currents carried the suspended matter to deep water.

MORE FRUIT FOR BABY.

F. G. T. writes: "My baby, 17 months old, is troubled with constipation. I feed him soft boiled egg, graham crackers, oatmeal, bread, orange and prune juice, and milk. He drinks one quart of milk a day. Can you advise as to any change in his diet to overcome this? Otherwise he has always been healthy, and is growing splendidly."

REPLY.

Make no radical changes. Give him water several times a day. Try a baked apple. Give more fruit, beef juice, meat, and bread. You may have to give him less milk to get him to eat more of the bulkier foods.

CAUSE OF WORMS.

Mrs. H. A. writes: "What is the cause of worms in children? What is the best way to get rid of them? What do you think of Pape's diapepsin for indigestion? Is it harmful when used regularly?"

REPLY.

1. Worms hatch from worm eggs. The eggs are swallowed. One child with worms is liable to infect a group.

2. For round worms nothing is more effective than santonin powders (two to five grains). Ordinary worm medicine is effective. Other kinds of worms require other treatment.

3. Let it alone.

IRON NOT INJURIOUS.

G. L. L. writes "I have been taking a preparation of iron for some time, with beneficial results. Would a prolonged use of it have an injurious effect on the system? Would the use of any particular kind of food supply the iron that my system seems to need?"

REPLY.

1. No.

2. There is supposed to be some advantage in taking iron as a food. Steaks have a good deal of iron. Spinach, peas, and lentils also contain iron.

NATURAL TO DREAM.

L. N. H. writes: "What is the significance of continuous dreaming, all night, every night, year after year? Is such a condition pathological?

REPLY.

Just as natural to dream at night as to think during the day. Why worry? The condition is not pathological.

DOES NOT BAR APPENDICITIS.

L. C. B. writes: "Is it true that plenty of good exercise, especially in the form of bowling, will prevent a person from getting appendicitis?"

REPLY.

No.

REPLY TO A. D.

Nothing to worry about. The breasts are closely related to the organs of generation. Painful breasts during menstruation are occasionally present in normal women.

LA MARQUISE DE FONTENOY.

[Copyright: 1914: By the Brentwood Company.]

ARCHDUCHESS ISABELLA of Austria, daughter of the multimillionaire Archduke Frederick and niece of the queen mother of Spain, has not taken the vows of a nun, nor has she made any renunciation of her imperial titles and of her prerogatives as a princess of the reigning house of Hapsburg, which she recovered after the annulment last January of her marriage to Prince George of Bavaria, contracted twelve months previously. Nor has she any intention of spending the remainder of her life in a convent, or even in the rôle of a sister of mercy, all reports to the contrary notwithstanding.

At the time of the last mobilization of the imperial army, when Austria-Hungary appeared to be on the brink of a war, not only with Servia but also with Russia, it was discovered that there was a great lack of skilled nurses available for service in war, and, accordingly, the Red Cross society opened several schools in Austria and Hungary for the training of such nurses.

In July last Archduchess Isabella joined the Red Cross society's school at Vienna, and underwent the training like an ordinary nurse, submitting to all the rules and regulations, living at the school, which is attached to a hospital, wearing the dark uniform of the nurses, which in no way resembles that of a sister of mercy, and carrying out all the tasks connected with her profession.

She dropped for the time being her rank, permitted no reference thereto, either by her fellow nurses or by the authorities of the hospital and training school, and assumed the name of Sister Hildegard.

Having just completed the regular six months course of training, she has left the school, has taken up her abode once more in her father's beautiful palace at Vienna, and is now making arrangements through her aunt, Queen Mother Christina, at Madrid, to be permitted to proceed to Melilla, on the north coast of Africa, where a considerable Spanish army is still engaged in hostile operations against the Moors.

Her object is to go through an additional course of training in a military hospital at the front, so as to obtain experience regarding the treatment, the care, and the nursing of soldiers who have been wounded in actual war. Just at present she is diligently engaged in perfecting herself in the Spanish language.

Lord Graves finds the heritage to which he has just succeeded on the death of his father sadly impaired through his parent's unfortunate connection with a Klondike gold mine, the name of which should have warned him against having anything to do with it. It was entitled "The Last Chance."

The late Lord Graves put no less than $300,000 into the mine, which came to grief, and, what is still worse, backed notes of a Capt. Fyers to the tune of $25,000 more, to enable the captain, a nephew of the Earl of Galloway, to raise a loan of that amount for investment in the mine and has only

The captain was unable to take up the notes on their maturity and to repay the loan to his bankers, and the consequence was that the late Lord Graves had to pay the amount of the notes as well.

He then obtained judgment for the sum against Capt. Fyers, and when he had to invoke the assistance of his son, the Hon. Clarence Graves to break the entail of the family estates in Ireland, so as to admit of the raising of sufficient money to meet his losses, he assigned to him the judgment which he had obtained against the captain.

Clarence Graver, who has now succeeded to the title, sought to turn the judgment in question to account, and to force Capt. Fyers to make some settlement, and, in pursuance of this object, landed him in the bankruptcy court.

Lord Galloway thereupon espoused his nephew's cause—not to the extent of helping out of his financial difficulties, but by assailing both Clarence Graves and his father with reproaches, contained in insulting letters, intimating that it was the late Lord Graves who had inveigled the captain into putting money into the mine at a time when he must have known that it was insolvent.

Lord Graves at once brought a suit for slander against the Earl of Galloway, during the course of which a good deal of family linen was washed in court, to the satisfaction of the public. The suit terminated in favor of Lord Graves, who was awarded $3,000 damages. Lord Galloway was ordered, moreover, to pay the extremely heavy costs of the case.

Another thing which served to deplete the fortunes of the late Lord Graves was the heavy expense to which he was put in order to prove his right to the barony of Graves on the death of his cousin and immediate predecessor in the family honors.

Curiously enough, none of the previous holders of the peerage, which is an Irish one, ever took the trouble to demand and secure a vote in the election of representative peers of Ireland to the house of lords at Westminster.

Consequently, when the late Lord Graves, shortly after his accession to the title, applied for permission to vote, he was compelled to submit to the long and costly procedure of establishing his right to the barony before the committee of privileges of the house of lords before he received the necessary warrant.

The peerage dates from 1794, when it was bestowed upon Admiral Sir Thomas Graves for his services in commanding the van of the British fleet in the great naval victory off Ushant, where Lord Howe was in chief command. The Irish peerage bestowed upon Sir Thomas was that of Graves of Gravesend, the Gravesend in question being not on the banks of the Thames, but in the Irish county of Londonderry.

It was by the merest chance that he lived to distinguish himself in the battle of June, 1794. In 1787, on the day that Admiral Byng was sentenced to death at Portsmouth for refraining from attacking the French fleet off Minorca, Thomas Graves was being tried at Plymouth by court martial for "an error of judgment" in not engaging a French ship.

He escaped with censure, and the view taken in his case demonstrated that the decision adopted by the court martial at Portsmouth in the case of Admiral Byng was erroneous.

Admiral Byng was executed, but Admiral Graves survived for many years, to render such valuable services to his country that he was rewarded with a peerage and an annuity of $5,000 a year.

The second peer was lord of the bedchamber to the prince regent, and afterwards controller to the royal Duke of Cumberland, and brought his life to a close by a particularly sensational suicide in 1830. The third peer married the daughter of Napoleon's famous marshal, Berthier, Prince Duke of Wagram.

The present Lord Graves, like his father before him, is not merely a Unionist, but, what is more, a Tory, and, like him, a vigorous opponent of home rule.

He will have no opportunity, however, of giving legislative expression to his sentiments at Westminster until another vacancy occurs in the list of twenty-eight representative peers of Ireland in the house of lords, who are always elected for life.

A LINE-O'-TYPE OR TWO

Inveniet, quod quisque velit; nec omnibus unum est, Quod placet; hic opinas colligit, ille rosas.—Petronius.

THE DAY IS DONE.

The day is done, and the Contrib
Flies to his home at night,
And after his frugal supper
He goes to his room to write.

He gleefully lights his desk lamp,
And gets out paper and pen,
Addresses and stamps an envelope,
Settles his collar, and then—

Waits while his smiles grow dimmer,
For the wheeze that doesn't appear,
Seeing his hopes fast fading
Of [illegible] this year.

Some morn as he plods to labor,
Through snow, or heat, or rain,
He is filled with sudden elation—
An idea has invaded his brain!

He tears from a letter a blank page,
And scribbles in frenzy fine.
Next morning the solar system
Is his! He has **** *** ****!

C. H. B.

THE tango will not be danced at the Yale prom, because, says Dean Jones, "there will be too many men of good breeding there." That's taking an optimistic view.

Signs of the Times.

Ad shown between pictures in a Madison street theater: "Ladies' tailored suits correctly fitted to your individuality." On Milwaukee avenue: "Scrambled eggs, 15 cents; good eggs, 20 cents." In a department store: "Fleeced Ladies Union Suits." In Aberdeen, S. D.: "Hugger Transfer Co." [And not a curtain on the bus, reports T. C. E.]

"SHE [Blanche Bates] blends successfully her talents as a comedienne and an actress."—Evening Post.

We don't care for her acting, but we think she's a wonderful comedienne.

SEASONABLE bromide: "Yes, remarkably mild weather, but we'll catch it in February and March."

STRANGE ALL THIS DIFFERENCE THERE SHOULD BE 'TWIXT C. TO O. AND O. TO C.

Sir: It is 492 miles from Chicago to Omaha on the Northwestern and 491 miles from Omaha to Chicago. By the Rock Island 508 miles from C. to O. and 501 from O. to C. By the Milwaukee 492 miles from C. to O. and 488 miles from O. to C. See Russell's Railway Guide for confirmation. It seems farther to me both ways. J. E. C.

"PUT that in the papers! I want the whole world to know I love him!" cries Delilah Bradley of Pemberton, N. J. It gives us pleasure to help spread the happy tidings.

ANOTHER RARE EDITION.

[From the New York Clipper.]

Lauder, like Christmas, comes but once a year, and is just as welcome. He stands alone as a comedian. Do not miss him, for as the Bard of Avon said of Mare Antony: "We may never look upon his like again."

ZERO in entertainment—the notion is D. S. B.'s—is paying golf club dues for the three months beginning Jan. 1. You're lucky, friend, if they don't tack on an assessment or two and next year's locker fee.

Nines.

If it takes 9 Feds to make a nine,
And 9 tailors to make a man,
Will you kindly tell me thro' the Line
If nine Tinkers make a damn.

H. E. P.

[Yes, if you'll tell us what led you to think that 'damn' rimes with 'man.'].

WHY should Melba, or any one else, wear a jeweled stomacher? A band of red flannel is better, and there is no need to worry if it is lost.

WE'LL PUT THIS IN THE MIDDLE.

Sir: Why all the howl about the top of the Line and the bottom of the Line? Doesn't any one read 'tween stuff any more? Mark me as one of the faithful. I've read it ALL since I was a tadpole, and have suffered till now in silence. T'ell with the kickers.

J. C. H.

HAVING filled up on West Forty-fifth street booze, Mr. Royk stepped outside and threw bricks through the saloon windows. The saloonist, being a bum sport, sought a warrant, but the magistrate refused to issue one. O wise judge!

The Canadian Muse.

[From the Hamilton Spectator.]

I was reading, just last evening, that Mr. Kipling
Called Canada "Our Lady of the Snows";
Now, I think, before he started out to sing,
He should have got the facts from one who knows.

We have no tropic climate—we live in no frigid zone,
But a land supplied with sunshine, to where Johnnie has his home;
And if for three months of the year he has snow enough to loan,
He doesn't take an umbrella where'er he goes to roam.

He doesn't have to sniff the ozone through a heavy veil of fog;
Nearly always wear galoshes and his blooming mackintosh;
So he goes out light accoutered for his constitutional jog;
And comes back through the sunshine—not the slush.

Now, Mr. Rudyard Kipling, if you wish to know the facts;
Come to Canada and travel far and wide—
An iron horse will take you o'er a thousand leagues of tracks—
And you'll find a pleasant climate on this side.

But you mustn't come in January, February or March—
And sometimes December wears her winter clothes—
But come along the other months, and you will have to search
Among the north pole glaciers for your snows.

And when you see this land of abundant grain and fruit,
And breathe its air so pure, and clear, and fine,
I'm sure you will right heartily raise your horn and toot
For Canada, Our Lady of Sunshine.

—Constance Ward Harper.

A STUDENT in the University of Illinois was in a dilemma. He wished to import a young lady from Indianapolis to dance the tango with him, and, to play it safe, he inquired of the authorities whether he was liable under the Mann act.

"WHY should a girl of 18 be allowed to pick a husband when she isn't allowed to pachekrheo."

—The Day Book.

It doesn't seem just right.

THE revered W. G. N. speaks of "The Adams House hotel." Might it could be a hostelry, Mawruss, or something of that sort?

Assorted Sizes.

Sir: The transfer company of Little Brothers & Bigger, of Wichita, Kan., has been reorganized, and is now Little, Bigger & Short. E. V.

"SHE savored the yellow, petulant wine."—Vance Thompson.

Why should yellow wine be peevish? Red wine isn't.

A PEDDLER is c2k why Pat Boland didn't save the "i" as well as the "P" when he bought the garage from Pete Smith and changed the goldleaf sign.

HERE'S HOPING SHE DOESN'T CHOKE.

[From the Brazil, Ind., News.]

Miss Myrtle Coughanour will entertain a number of her friends Wednesday evening at her home on Ridge street.

ASK the boss to pay you on Thursdays this year. By consulting the calendar you will see why.

SO many suggestions are offered for making stable the base of this colyum that we hardly know which to select.

TO "Doc" it seems to need an anchor, rather than a brace.

ANOTHER suggests VailAsT.

PRUSSIA COLONIZES.

[From Simplicissimus.]

I insist upon your loving me, you idiots!

The Friend of the People.

No letters without the writer's full name and address will be answered.

JAPANESE AND IMMIGRATION.

Chicago, Jan. 18.—[To the Friend of the People.]—A dispute has arisen between two friends which we would like you to solve, viz.: My friend says the Japanese cannot enter the United States; that they are excluded as the Chinese are. I say that they can come in as other nations do. Which is right?

R. J. Tellum.

Both Japanese and Chinese aliens applying for admission to the United States are subject alike to the provisions of the immigration laws. Concerning the Chinese, however, in addition to being subject to the immigration law they are also subject to examination under the Chinese exclusion law. The admission of Japanese laborers to the United States has been regulated by a proviso of section 1 of the immigration act reading as follows:

"That whenever the president shall be satisfied that passports issued by any foreign government to its citizens to go to any country other than the United States, or to any insular possession of the United States, or to the canal zone, are being used for the purpose of enabling holders to come to the continental territory of the United States to the detriment of labor conditions therein, the president may refuse to permit such citizens of the country issuing such passports to enter the continental territory of the United States from such other country or from such insular possession or from the canal zone."

Under date of Feb. 24, 1913, the president of the United States, under authority of law above stated, issued a proclamation requiring that laborers, skilled or unskilled, who are citizens of a country which grants to its laborers proceeding abroad limited labor passports only, and who present at a continental port a passport entitling them only to admission to countries or places other than continental United States, shall be rejected.

P. L. Prentis, Inspector in Charge.

HOW TO DISTINGUISH A MUZZLE LOADER.

Chicago, Jan. 15.—[To the Friend of the People.]—Recently it was stated in a communication to the Friend of the People that it was impossible for a patron of the Cottage Grove line to know whether the approaching car was a muzzle loader or the regular type.

Perhaps the most conspicuous difference is the turtle back roof of the muzzle loaders, which also have but one trolley, whereas the regular cars have a square appearing roof and two trolleys, the unused one being held down in front. The destination sign of the regular cars is always in the center, while in the near-side cars it is at the right. Further, all nearside cars are numbered in 5700 and 5800 only, with the exception of 5702, which takes passengers at the rear.

A. H. Davisson, 7010 Lowe avenue.

CANDLE POWER OF GAS.

Chicago, Jan. 20.—[To the Friend of the People.]—Referring to the complaint of Fred C. Herist concerning the candle power of illuminating gas, I beg to submit the following results of tests made from September to January, inclusive, during the years 1911, 1912, 1913, and to date during the year 1914. These tests were made at the city hall gas laboratory and at the laboratories at 5441 South Halsted street, 1841 West Twelfth street, and at 3547 Janssen avenue, in properly equipped gas testing stations of the city of Chicago:

	Average candle power.			Number of violations of C. P. requirement		
	1911.	1912.	1913.	1911.	1912.	1913.
January	34.3	33.9	32.5	1	0	0
September	34.7	33.0	33.2	None	14	1
October	34.5	33.0	33.0	None	14	1
November	34.5	33.9	33.0	None	2	1
December	33.9	33.7	33.3	None	4	0

*To date.

Note—City ordinance requires 22 c. p.

These results show that there is no basis for complaint. Calorimetric determinations show the heat value to average from 10 to 15 per cent above the requirement of 600 B. T. U. gross.

Our reports of averages are sent to the city council once each month and reports of violations are sent to the next regular meeting of the city council after the violation has been reported by the gas company observing same.

W. D. Wilson,
Inspector of Gas and Gas Meters.

Submitted by:
P. E. Haynes,
Chief Gas Tester.
Approved by:
Ray Palmer,
Commissioner of Gas and Electricity.

MOVING PICTURE EXAMINATION.

Maywood, Jan. 12.—[To the Friend of the People.]—1. When will examination for motion picture operators take place at city hall?

2. What are the requirements to pass examination and secure license?

3. What is the cost?

4. Is a license required outside of city?

Constant Reader.

1. Feb. 11 at city hall. Application must be in by Feb. 9. 2. He must demonstrate ability to operate and maintain the machine in a safe condition and in compliance with the rules. 3. Three dollars for the first year and $2 for renewal. 4. Yes, in many towns and cities.

VOICE OF THE PEOPLE.

Anonymous communications will not be printed.

ORIGIN OF THE TWELVE MAN JURY

Chicago, Jan. 21.—[Editor of The Tribune.]—Judge Olson, at Butler hall last night, said that the trial by twelve men originated in Scandinavian courts. This is incorrect. It originated in the Gaelic Brehon law, known to the ancient parliament as Teamhair, pronounced Tower.

The trial by twelve was not known in the Greek islands, nor can it be found in the laws of the twelve tables of Rome or the pandects of Justinian. There is no trace of it in the institutions of the Visigoths or in the laws of the Ostrogoths. The Saxons knew nothing of it. The law of ancient Scotia or Eire (Ireland) contained the law of trial by jury of twelve men. Alfred the Northumbrian was educated in the universities of Eire and took back with him Gaelic scholars. With their help he established the foundations of English law and incorporated the twelve man jury in it. It was he who induced Scotus Erigena, a Gael of Eire, to come and found Oxford university, which was first taught by Gaelic scholars.

Mary Grant O'Sheridan.

PRAISES MERRIAM'S FIGHT.

Chicago, Jan. 22.—[Editor of The Tribune.]—As an everyday reader of The Tribune and a taxpayer I would appreciate the insertion of the following in the Voice of the People: If the taxpayer in the city of Chicago would stop long enough in his mad scramble for an existence, and consider the fight which Ald. Merriam is making, and making alone, for economy and efficiency in city government, it would be well worth his while.

The stand which Ald. Merriam has taken against the increase in salaries of city employés should be commended by every taxpayer in the city, especially in the case of certain employés. I quote the following as an interesting example of politics: An electrical inspector in the employ of the largest electric lighting company in the city, after two years' experience, receives a salary of $70 per month. This same inspector walks three blocks to the city hall and receives a salary of $175 per month, work and conditions the same, with the exception of the numerous city holidays. Let the man who pays taxes think this over carefully.

Chas. Fourne, 1559 West Sixty-third street.

MARKER FOR PULASKI AVENUE.

Chicago, Jan. 22.—[To the Friend of the People.]—In response to your inquiry as to why street signs bearing the name "Pulaski avenue" were not installed: Before the contractor reached this thoroughfare with the street sign installation the name was changed by the city council back to the original name of Lincoln street. As no Lincoln street signs have been ordered signs bearing the name of intersecting streets only were placed on the Lincoln street name plates will be placed as soon as they are received.

Ray Palmer,
Commissioner of Gas and Electricity.

"SEATS FOR ALL."

Chicago, Jan. 22.—[Editor of The Tribune.]—I wish to take exception to the observation of Mrs. Hudd-Treloar. At least she knows we are not the rugged type of our forefathers ago. In remote times woman did her share of the heavier burden, and man was willing to allow it. Then we had a period of chivalry, and now we are reverting to the primitive woods idea of permitting her to do everything while the lords of creation "sit." Why has not Mrs. Hudd-Treloar this pleasure in striving for her own sex, those of us who have every bit as hard as men and under greater nerve strain? She must realize that it was the noble institution that put us in the business world. If man had maintained the wage standard he should have, there would be no need to care for a family, it would not have been necessary for womenfolk to take up part of the burden.

Perhaps Mrs. Hudd-Treloar has never had to stand the "grind"—at least not of tension—for fifteen or twenty years, or more often than not at the end of the day been forced to stand five to seven miles in a street car. I have known of women who have had to ask for a seat in a car. Think of it!

She also remarks that a man should give up a seat for which he has paid and is entitled to. Surely, we don't pay 5 cents to stand; we pay it for a seat. But it seems to me very inconsistent to call a "factory" in such case a misdemeanor. To me, no matter how tired a man may be, the precious few of them ever allow themselves to become so), he is better able to stand than a woman. I believe, however, that the said condition has been brought about by too many Mrs. Hudd-Treloars.

Margaret [illegible]

NEW LAWS PRO
POWER OF SO
Tariff and Currency Re
Economic Advant
for Section.
SHOW CHANGE IN
Growth of Manufactures
Increase in Demand
Protection.
[BY A STAFF CORRESPOND
Washington, D. C., Jan. 22.—
Southern control of the gover
served of economic advantage to
situated below the Mason and Di
Two of the three great measu
the president's "constitution
have been enacted. One revise
action; the other reformed the cu
ues. Both are in the interest of
although not unfair to the north
The attitude of the south for the
of a century, in favor of a tariff
duty, was based on the fixed b
people of that section that their w
use to confine themselves to the
for slave labor of such staples
rice and cotton. For twenty ye
of the civil war southern repr
came to the old tariff for revenu
but with the growth of manufac
south they became divided. The
of 1894 was drafted by a southern
Wyo, and in its rates reflected sou
ton; but, chiefly through the influ
ator Gorman of Maryland, the m
so amended as to become protect
sator.
Wilson Forces Some Ch
The tariff law now in force bear
of Senator Simmons of North C
Congressman Underwood of Ala
dent Wilson stood for a few
principles, one of which was
This struck a blow at the sugar
Louisiana, as well as the beet sug
of the north and west.
Aside from sugar, the south go
all it wanted. Southern mills
the coarser weaves of cotton
weaves are manufactured in N
the former received better treat
rates of duties. The rates on
left unchanged. This also is tru
Attitude on Currency
It is interesting to consider w
question. When Alexander Ham
the creation of a government ban
members of congress residing so
had supported his view. The cha
bank expired in 1811. Southern
protested against its renewal. T
proved ineffective.
In 1816, when a vote was ta
question of a new charter, many
here favoring the measure we
south and southwest. The spec
sections were benefited by the ba
of the grant, but the state banks
agitation, with the result that a b
ment was developed. It was th
which warmly approved Presid
veto in 1832 of the bill renewing
of the bank. Had it not been
war, it is doubtful if the natio
act ever would have become la
TAFT WINGS SHAFT A
Ex-President, Guest at Pe
son, Says "Brother Bill
Talking Good for Dig
New York, Jan. 22.—The ann
Dr. John Wesley Hill, presid
ternational Peace Forum, re
luncheon given by that orga
clares peace has made great
America than anywhere in the
The guests at the luncheon w
ident William H. Taft, Oscar
Seth Low. In the preface of
speech Prof. Taft said:
"I am beginning to have a
sympathy for Brother Bill
seems to be necessary to fa
tion. It is good exercise for t
and the jaw."

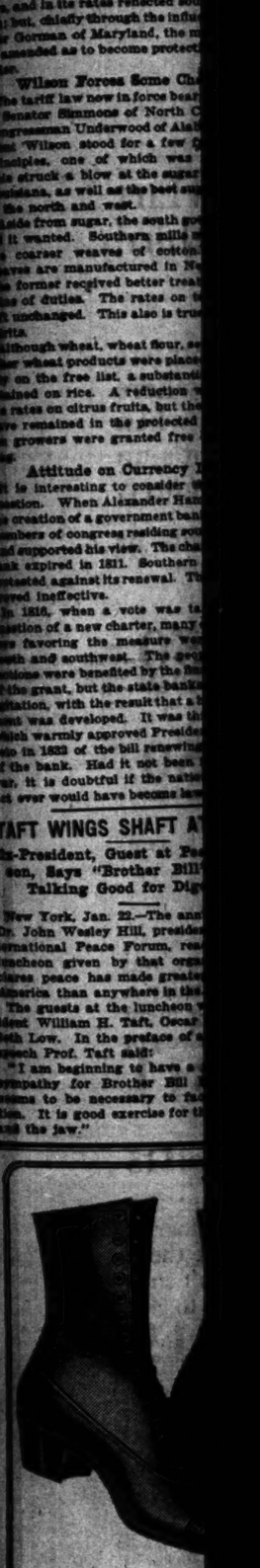
D
Cush
are made wi
foot comfort. W
or walk on a so
cushion sole that s
and properly supp
Dr. Reed Cushio
More Than
In all leathers and in
ive styles, they give
fort to young and old
Dr. A. Reed
Shoe S
9 East Adams St

NEW LAWS PROVE POWER OF SOUTH

Tariff and Currency Result in Economic Advantage for Section.

SHOW CHANGE IN VIEW.

Growth of Manufactures Causes Increase in Demand for Protection.

[BY A STAFF CORRESPONDENT.]

Washington, D. C., Jan. 22.—[Special.]—Southern control of the government has proved of economic advantage to the states situated below the Mason and Dixon line.

Two of the three great measures forming the president's "constitution of peace" have been enacted. One revised the tariff duties; the other reformed the currency system. Both are in the interest of the south, although not unfair to the north and west. The attitude of the south for three-quarters of a century, in favor of a tariff for revenue only, was based on the fixed belief of the people of that section that their wisest policy was to confine themselves to the production by slave labor of such staples as tobacco, rice, and cotton. For twenty years following the civil war southern representatives clung to the old tariff for revenue principle, but with the growth of manufactures in the south they became divided. The Wilson act of 1894 was drafted by a southern representative, and in its rates reflected southern opinion; but, chiefly through the influence of Senator Gorman of Maryland, the measure was so amended as to become protective in character.

Wilson Forces Some Changes.

The tariff law now in force bears the names of Senator Simmons of North Carolina and Congressman Underwood of Alabama. President Wilson stood for a few fundamental principles, one of which was free sugar. This struck a blow at the sugar industry of Louisiana, as well as the beet sugar industry of the north and west.

Aside from sugar, the south got practically all it wanted. Southern mills manufacture the coarser weaves of cotton. The finer weaves are manufactured in New England. The former received better treatment in the rates of duties. The rates on tobacco were left unchanged. This also is true of those on spirits.

Although wheat, wheat flour, semolina, and other wheat products were placed conditionally on the free list, a substantial duty was retained on rice. A reduction was made in the rates on citrus fruits, but these products were remained in the protected class. Cotton growers were granted free cotton bagging.

Attitude on Currency Laws.

It is interesting to consider the currency question. When Alexander Hamilton urged the creation of a government bank only three members of congress residing south of Maryland supported his view. The charter for this bank expired in 1811. Southern state banks protested against its renewal. Their protests proved ineffective.

In 1816, when a vote was taken on the question of a new charter, many of the members favoring the measure were from the south and southwest. The people of these sections were benefited by the financial effect of the grant, but the state banks kept up the agitation, with the result that a hostile sentiment was developed. It was this sentiment which warmly approved President Jackson's veto in 1832 of the bill renewing the charter of the bank. Had it not been for the civil war, it is doubtful if the national banking act ever would have become law.

TAFT WINGS SHAFT AT BRYAN.

Ex-President, Guest at Peace Luncheon, Says "Brother Bill" Proves Talking Good for Digestion.

New York, Jan. 22.—The annual report of Dr. John Wesley Hill, president of the International Peace Forum, read today at a luncheon given by that organization, declares peace has made greater progress in America than anywhere in the world.

The guests at the luncheon were ex-President William H. Taft, Oscar Straus, and Bob Low. In the preface of an impromptu speech Prof. Taft said:

"I am beginning to have a great deal of sympathy for Brother Bill Bryan. Talk seems to be necessary to facilitate digestion. It is good exercise for the diaphragm and the jaw."

FOR PINDELL AS RUSS ENVOY

Confirmation of His Appointment Recommended to Senate.

TO GET CREDENTIALS SOON.

Reading of Editor-Lewis Letters Draws Criticism for Bryan.

[BY A STAFF CORRESPONDENT.]

Washington, D. C., Jan. 22.—[Special.]—Confirmation of the appointment of Henry M. Pindell of Peoria, Ill., as ambassador to Russia was recommended today by the senate foreign relations committee. It is expected the nomination will be approved by the senate at an early executive session.

The fight on Pindell "petered out" in the session of the committee. Senator Stone of Missouri, chairman of the subcommittee to which the protests against the appointment were referred, reported a recommendation of confirmation on the ground that none of the charges brought against Pindell had been substantiated.

Senator Burton, the minority member of the subcommittee, informed his colleagues that Representative Stone of Illinois had refused to submit Pindell's letters on which the charges were based, although the Peoria editor had said he had authorized the congressman to do so.

Examine Lewis-Pindell Notes.

The committee examined transcripts of letters which passed between Senator Lewis and Mr. Pindell. One of them strongly resembled the famous published letter signed with the name of Senator Lewis, in which Pindell was informed that he would be appointed to serve for one year only, that he would not be required to work much at the job, and that he could galavant around Europe to his heart's content. Senator Lewis branded this publication a forgery and immediately caused the arrest of his former Secretary Sidney Moulthrop and accused him of perpetrating the deception.

"If the published letter was a forgery the copy submitted by Senator Lewis is even more remarkable in the proposals made to Mr. Pindell," a member of the committee said after the meeting.

Draws Criticism for Bryan.

The reading of the Lewis letter elicited some caustic criticism of Secretary Bryan, who was quoted in the communication as acceding to, if not proposing originally, the conditions on which Pindell would be given the appointment.

President Wilson today nominated John A. Lantz as postmaster at Blue Island and William H. Stolte as postmaster at Chicago Heights.

WILSON APPOINTEE MISSES SEVEN BOATS; SENATE DELAYS

W. I. Denison, Nominated for Philippine Post, Goes to Dock Often—Confirming Message Doesn't Come.

San Francisco, Cal., Jan. 22.—Seven time Winfred L. Denison has reserved a stateroom on a liner to Hongkong; seven times he has sent his trunk to the dock and stood with his hat and overcoat on awaiting a telegram that would permit him to go; and seven times he has turned back and paid the rent on his hotel room until next sailing day.

Today Mr. Denison waited until the last minute at the liner Siberia's dock in the belief that he would receive word from Washington that President Wilson's nomination of him as secretary of the interior for the Philippines had been confirmed by the senate, but no word came.

EASTERN CONCERN TRANSFERS STORE CHAIN TO CREDITORS.

Menter & Rosenbloom Company, Rochester, N. Y., Places Its Affairs in Hands of Reorganization Committee.

Rochester, N. Y., Jan. 22.—The Menter & Rosenbloom company of this city, operating a chain of fifty-nine installment stores throughout the country, today placed its affairs in the hands of a committee of its creditors, to whom the entire assets are being transferred.

This move is taken, the company announces, for the purpose of conserving the assets pending a reorganization.

A statement issued by the company's secretary places the assets at $605,000 and liabilities at $826,000.

URGES NEW TREATY TO APPEASE JAPS

Washington Official Believes That Is Only Way to Settle Land Squabble.

WILSON IS OPTIMISTIC.

House Committee on Immigration Discusses New Angle Behind Closed Doors.

Washington, D. C., Jan. 22.—Baron Makino's statement in the Japanese parliament yesterday of the status of the negotiations in regard to the California alien land legislation excited the greatest interest in official circles here today.

In administration circles there was a feeling of optimism regarding the relations between the United States and Japan and the highest officials did not hesitate to express the opinion that a satisfactory agreement between the two countries soon would be reached. There was no intimation as to the probable basis of such an agreement.

Suggests a New Treaty.

However, when attention was called to the fact that the negotiations had been suspended last August, because of a radical difference of opinion between the two governments as to the meaning of the existing treaty one of the officials who would be directly concerned in the proceedings suggested that the proper way to meet such a condition would be to frame a new treaty which would so precisely define the rights of each party that there could be no further difference of construction.

By a coincidence the house committee on immigration today was considering some data supplied from the state department regarding Japanese immigration, when attention was called to the development in Tokio.

Although the data before the committee was purely historical, relating to a period prior to the passage of the Webb act, the committee decided it was the part of prudence to consider such subjects behind closed doors at this stage.

Second Address by Mikano.

The Japanese embassy tonight made public a second address by Baron Mikano, the minister for foreign affairs to the Japanese parliament.

It reviews briefly the reasons for dispatch of the cruiser Idzumo to Mexico and at length the development of Japan's policy toward China and Russia. In this connection Baron Mikano stated emphatically that Japan already had benefited by her alliance with Great Britain and expected in the future "greater proof of its efficiency" in the maintenance of the integrity of China.

The baron said the only reason for sending the cruiser to Mexican waters was to protect Japanese subjects, who now number about 3,000.

NINE JAP TOWNS WERE RAZED

Official Report on Damage from Recent Eruption.

NUMBER OF DEATHS SMALL.

Casualties on Sakura Island Unknown; Eighteen in Kagoshima.

New York, Jan. 22.—An official report giving the casualties and damage caused by the eruption, earthquakes, and tidal wave of last week on the Japanese island of Sakura and in the town of Kagoshima, was received today by the Japanese consul general here. The report says:

"On Sakura, nine villages composed of 840 houses were destroyed out of the total of eighteen villages on the island. The number of deaths among the population was not so considerable as at first believed and probably will prove unexpectedly small.

"In Kagoshima, the deaths were 15; the severely injured, 87, and the slightly hurt, 71. Thirty-five houses collapsed, 118 were partly destroyed, and many others slightly damaged. The principal public buildings were not injured.

"In Kimotsu and Kira counties, the damage caused by falling ashes and pumice-stone affected 20,000 people, who will need relief.

"Nearly half the fugitives have returned to Kagoshima where order is being restored. The public schools are to be reopened in a few days."

HAITIAN REBELS WIN AGAIN; FORT LIBERTE IS CAPTURED.

Minister of Interior and Federal Force Take to Boats on Approach of Revolutionists.

CAPE HAITIEN, Jan. 22.—Both Cape Haitien and Fort Liberte, on the north coast, are in the hands of the revolutionists. The vanguard of the rebels under Gen. Paul entered Cape Haitien today without resistance.

Fort Liberte, which lies southeast of Cape Haitien, was garrisoned by the minister of the interior and quite a large body of government troops, who, however, on the approach of the rebels, boarded the dispatch boats Pacifique and Nord Alexis.

The two vessels proceeded at once to sea, steaming in the direction of Port Au Prince.

FORGETS DAUGHTER IN FIRE.

Mother Flees Burning Building, Then Thinks of Child—Policeman Makes Rescue.

Mrs. James Dannenberg of 1365 Milwaukee avenue yesterday descended through smoke filled corridors to the street and then discovered she had left her 3 year old daughter, Effie, in the burning building. She tried to get back, but was held by the firemen, and a policeman effected the rescue.

WOMAN SUFFRAGE UPHELD AT CAIRO

County Judge Dewey Rules Against Wets in Thebes Election Contest.

DEFEAT IN MISSISSIPPI.

Lower House Votes Down Equal Franchise Amendment to Constitution.

Cairo, Ill., Jan. 22.—[Special.]—The new Illinois woman's suffrage law was upheld today in the Thebes election contest case by County Judge W. S. Dewey. Judge Dewey found that 192 legal votes were cast against saloons at the election last November and 189 legal votes for saloons, so he dismissed the petition to contest the election.

As the decision of the County court is final in these cases, there can be no appeal. The contestants asked ninety days to file a bill of exceptions, which was granted.

Thebes went "dry" last November, with the help of the women's votes, and a petition was brought to contest the election on the ground that the majority of the "legal" votes was for saloons.

Suffrage Loses in Mississippi.

Jackson, Miss., Jan. 22.—The lower house of the Mississippi legislature today defeated a resolution to amend the constitution to give full suffrage to women.

Reject Resolution in Caucus.

Washington, D. C., Jan. 22.—[Special.]—A woman's suffrage resolution was introduced in the caucus of house Democrats tonight, but it was suppressed so quickly that few knew what had happened.

At the close of the debate on the measures proposing investigations of the mine strikes Representative O'Hair offered this resolution:

"Resolved, That the caucus instruct the Democratic members of the rules committee to report favorably a resolution to establish a standing committee of the house of representatives on legislation relating to woman suffrage."

Before the secretary finished reading the resolution a score of Democrats objected, saying it was not in order in a caucus called exclusively for the consideration of the mine strike investigations.

The suffragists now will endeavor to have a Democratic caucus called for the consideration of their pleas alone.

Terre Haute Mayor Foe.

Terre Haute, Ind., Jan. 22.—[Special.]—Declaring he was opposed to woman's suffrage, Mayor Donn M. Roberts today advised young women to keep out of politics and devote their time to equipping themselves as home makers. His address was made to the graduating class of the Howard Sandison school.

IF you don't get in on the price advantage we're giving you here on these finest "ready service" clothes you will miss an opportunity that probably never again will be equaled.

$16.50 buys a suit or overcoat worth up to $30
$18.00 buys a Blue Serge or Cheviot Suit worth $30
$22.50 buys Suits or Overcoats worth $35, $40, $45
$36.00 buys Genuine Persian Lamb or Hudson Seal Fur Trimmed Overcoats worth $50, $60, $65, $70
$36.00 buys Carr Melton, French Montagnac or Scotch Crombie Overcoats worth $50, $60 and $75

Fur Lined Overcoats With Persian Collars

$48.00 buys a Fur Lined Overcoat worth $75
$75.00 buys a Fur Lined Overcoat worth $100
$100.00 buys a Fur Lined Overcoat worth $150
$150.00 buys French Seal Fur Lined Overcoat worth $250.

Full Dress and Dinner Clothes

$28.00 buys Full Dress or Tuxedo Suit worth $35
$32.00 buys Full Dress or Tuxedo Suit worth $40
$36.00 buys Full Dress or Tuxedo Suit worth $45
$40.00 buys Full Dress or Tuxedo Suit worth $50

Prince Albert and English Cutaway Walking Suits—**25% OFF**
$7 and $8 Worsted Trousers now..... **$4.85**

STORE OPEN SATURDAY NIGHT

Foreman's
Quality
63-67 West Washington Street
Between Clark and Dearborn Sts.

Just Published

Would you let a guest play detective in your own home?

Read

THE WHITE SAPPHIRE

By LEE FOSTER HARTMAN

and see what came of it. An absorbing mystery story along altogether unusual lines—with a real love story in it, too—and not a little fun, but no murder and bloodshed. There is a go about every phase of the tale, and a charming girl at the very crux of the situation. A baffling, ingenious and altogether delightful story.

Illustrated. Price $1.25 net.

HARPER & BROTHERS

Be a Good Soldier

and obey the commands of your overworked brain. It isn't made of steel—and when it rebels, it's hard to conquer. What you need is a rest, and it will cost you only

$70 for Two Weeks

which includes berth and meals on ship. You can take any rail line you choose to New York or New Orleans, thence on one of the palatial 10,000 ton

Southern Pacific Steamships

to New Orleans or New York. Your choice of rail lines home. This gives you 2,000 miles of the Atlantic. Try it. Make your reservation now. If you want more information, write to

W. G. Nehrer, G. A.
85 W. Jackson Blvd.
Chicago, Ill.
Tel. Harrison 3507, Auto. 62-062

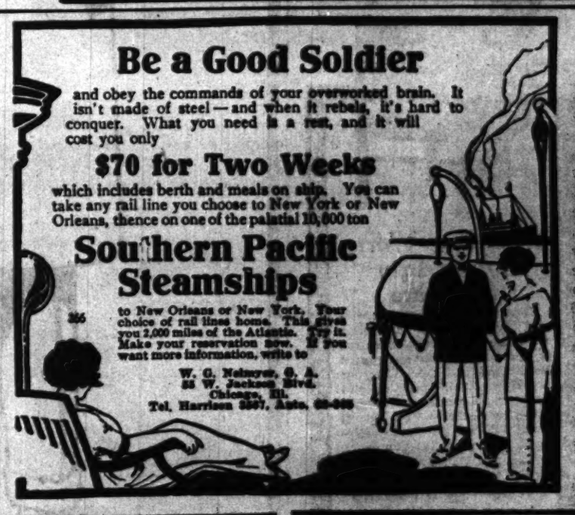

A famous scientist condemns the light bottle

We reprint herewith an extract from an opinion rendered by a famous scientist showing that beer in light bottles can not remain pure.

"*Beer bottles should be* manufactured from *reddish-brown glass,* inasmuch as same will to a much higher degree than any other kind of glass, minimize the influence of the rays of light on the quality of beer, and *will protect the latter against acquiring the disagreeable taste* (Sonnengeschmack) due to the chemical action of light. . . . . .

"In *white and green glass* bottles the beer is most affected by the action of the light. Such bottles are, therefore, absolutely inappropriate and *should never be employed by brewers.*"

(Signed) Prof. Dr. F. Schonfeld.

From the Illustrated Brewery Encyclopedia, p. 99 (Illustriertes Brauerei Lexikon.) Published by Dr. Max Delbruck, Privy Councillor, Professor at the Royal Agricultural College and Director of the Institute for Fermentology at Berlin. Berlin: 1910.

Schlitz is made pure and the Brown Bottle keeps it pure from the brewery to your glass.

Phones: Monroe 6200
Automatic 34-248
Jos. Schlitz Brewing Co.
Bottling Department
Ohio and Union Streets
Chicago, Ill.

Schlitz
The Beer That Made Milwaukee Famous.

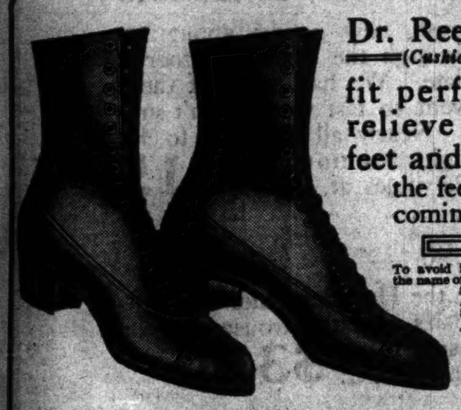

Dr. Reed Shoes
(*Cushion Sole*)
fit perfectly—relieve painful feet and prevent the feet from becoming painful.

To avoid imitations see that the name of the maker appears in every pair of Dr. A. Reed's Cushion Shoes.
J. F. SMITH CO.
Makers of Men's
JOHN EBBERTS SHOE CO.
Makers of Women's

Dr. A. Reed Cushion Sole Shoes
for Men and Women

are made with one end in view—to give *foot comfort.* With the Dr. Reed Shoes you stand or walk on a soft, yielding lambswool cushion sole that soothes the tired muscles and properly supports the entire foot.

Dr. Reed Cushion Sole Shoes Cost No More Than Ordinary Shoes

In all leathers and in attractive styles, they give *foot comfort* to young and old. **$5 to $6**

Dr. A. Reed Cushion Shoe Store
9 East Adams St., Near State

1st

For safety—For prompt and courteous service—For 3% interest on savings—For convenient location

Start your account in the

First Trust and Savings Bank

James B. Forgan, President
Emile K. Boisot, Vice-Pres.

Capital and Surplus, $8,500,000

Ground Floor, First National Bank Bldg., Northwest Corner of Dearborn and Monroe Streets

WHERE TO EAT

A 20-cent lunch of clean, pure wholesome food is 400 times better to work on than a $2.00 feed in a Lobster Palace. Look for this PURE FOOD SIGN—

Thompson's

MANDARIN INN
4343 S. Wabash Ave. (Opp. Auditorium)
CHICAGO'S FINEST CHINESE AND AMERICAN RESTAURANT
Fine Organ Concert Daily 12 to 2 P. M.
by Mr. L. E. Yeomans.
Miss Paula Prokopowitz, Miller, Soprano.
SPECIAL DISCRIMINATING LUNCHEON 11 to 2 P. M.
Evening Entertainment, 6 p. m. to 12:30 a. m.
Dinners Arranged for Parties on Short Notice.

New England Clam Chowder

Delicious, home made and nourishing—a full meal in itself—25c an order.

FOSTER'S
2218 S. WABASH AV.

Edison Concert Today

At the Edison Shop, 220 Wabash Avenue, between Adams and Jackson.

From 11:00 A. M. to 5:30 P. M.

We want you to hear the wonderful new Edison, if merely to tell others.

SUBSCRIBE FOR THE TRIBUNE.

LINKS INSURANCE AND LOAN SHARK

Judge Landis Brings Out Evidence Exposing Contract with Woman.

AGENT GETS 60 PER CENT.

Borrower Takes Out Policy, Then Is Charged Interest of 80 Per Cent.

Judge Landis yesterday refused to dissolve an injunction restraining Margaret B. Marshall, a loan agent, from collecting a claim against William A. Sprenger of 1623 North Western avenue, a fireman.

Before entering the order denying the motion to vacate the judge called Mrs. Marshall and several others to the witness stand and made an inquiry into the circumstances surrounding the loan.

Takes Out Insurance Policy.

This is what the testimony disclosed:

Sprenger borrowed $100 cash from Mrs. Marshall on Aug. 5, 1911. In order to get the loan he had to take out a life insurance policy in the Illinois Life Insurance company and pay the premium for one year. The premium amounted to $90.56. The policy was her "security."

This made Sprenger indebted to Mrs. Marshall to the amount of $190.56, plus $5.89 interest, making a total of $196.44. To cover this amount the borrower made out nine notes of $20 each and a tenth note of $16.44, one note payable each month, beginning Sept. 5, 1911.

For acting as agent for the life insurance company Mrs. Marshall got 60 per cent of the premium, or $54. At the end of five months Sprenger had paid back the $100 he borrowed, but found himself still indebted to the amount of more than $96.

How Much the Interest?

"How much interest do you figure that?" Judge Landis asked.

"That is 7 per cent a year," Mrs. Marshall answered.

"Go over to that table, take a pencil, and do a little figuring," the judge directed. "I think you'll find it is a little more than that."

The woman returned after a few minutes of figuring and announced the result of her computation.

"I believe it is 31 per cent a year," she said.

"At school I never was good at figures," the judge said. "I usually fell behind in arithmetic, but I know this is more than 31 per cent."

Problem Put to Banks.

Then he sent John Fay, cashier in the court clerk's office, to see if he could get the problem computed in some of the banks.

Fay returned and said he had tried four banks and not one of the men he had propounded the problem to could make "head or tail" out of it.

"Try one more bank," the judge ordered.

Fay returned in an hour. He said some one in the Fort Dearborn National bank had struggled with the problem and finally passed out a slip of paper on which was written "80 per cent a year."

"The fellow looked mad when he gave me that slip of paper," Fay said.

Has Insurance Contracts.

While the court awaited Fay's return, Vice President Stevens of the Illinois Life Insurance company took the stand and admitted his company has a contract with Mrs. Marshall by which she gets 60 per cent of all business she turns in. It was disclosed also that she is agent for the Equitable Life, the New York Life, Massachusetts Mutual Life, Fidelity Mutual, and the Reliance Life Insurance companies on the same basis. No one can borrow money in her shop without taking out a policy.

UNWIELDY BALLOT HAMPERS CHICAGO

(Continued from first page.)

committee. The Boston voter had only to select six men out of the twelve.

The Boston ballot is entirely non-partisan, bearing no party symbols or titles. The voter must put his cross before the name of each candidate of his choice.

IN the recent election both candidates for mayor were Democrats, and the fight between them was bitter. The fact that the man who had behind him most of the high brows and uplifters in the city was badly defeated has been pointed out as an indication that the short ballot is a failure.

That sneer mistakes the whole purpose of the short ballot movement. Its wise and experienced advocates do not anticipate that the adoption of the short ballot will herald the immediate arrival of the millennium. No piece of political machinery will ever take the place of intelligence and good judgment on the part of the electorate. The short ballot simply gives the voter the first chance he has had in a long time to choose, with any knowledge of the facts, among good, bad, and indifferent officials.

MEANWHILE Chicago, with a confused and complicated mess of nineteen distinct and separate local governments on its hands, continues to muddle along in a fog that grows thicker every year. It has been utterly impossible for the last ten years for the smartest and best informed man in the city to make anything like an intelligent choice among the hundreds of candidates who appear on the enormous ballot. In the city government alone—one among the nineteen—there are no less than 106 elective officials.

On the ballot used in Chicago at the November election in 1912 there were between four and five hundred names. Every voter in the city was called upon to exercise his sovereign right of choice in picking out from that mass fifty-two elective officials, to say nothing of twenty-nine presidential electors. If a man had nothing to do but study the qualifications of the candidates it would take at least a year to reach any intelligent and well informed conclusion.

IN the organization of the city and other governmental activities the same confusion and complication exists. The city government of Chicago alone has more heads of departments than the government of the United States. Some officials are appointed by one government, paid by another, and furnished with offices by a third. Some of the fat fee offices draw revenue from county, state, and townships and, in this confusion, it is hard to check up on their total incomes. Some of the city officials are appointed by county officials.

One local government quarrels with another about the price of electric light. There are in the county of Cook, including Chicago, more than 300 separate taxing bodies. It is almost impossible to say who is responsible for anything.

To get the short ballot in Chicago will require a new charter for the city. To get a new charter will require a convention to amend the constitution of the state.

TAKE BULLET OUT OF BRAIN.

Physicians Operate Upon Wife Slayer, Who May Recover if Second Operation Is Successful.

Dr. Thomas Hogan and Dr. Irving Barnett of the county jail yesterday obtained the sheriff's permission to perform an operation on Andrew Oleson, who shot himself after slaying his wife. They carefully removed from the prisoner's brain half the bullet and will try to remove the other half today.

The surgeons still believe there is only a faint chance of Oleson's recovery and a smaller chance of his retaining sanity.

"And if he lives and is sane," added Jailer Davies, "he will be put on trial for his life."

ALD. T. K. LONG OPPOSES PLAN FOR NEW STATE CONSTITUTION

Tells Engineers' Club He Favors Instead Amendment Which Would Remove Curb from the Lawmakers.

Ald. Theodore K. Long, member of the council special committee on charter revision and enthusiastic supporter of the demand for the consolidation of local taxing bodies, spoke yesterday in opposition to the plan for a constitutional convention.

As a substitute the alderman advocated the amendment of the constitution by the elimination of the provision that the legislature may pass only one constitutional amendment at a session, to be followed by amendments covering the reforms needed by Chicago and the state.

Ald. Long addressed the Chicago Engineers' club on "Some Civic Problems" at a luncheon in its rooms at 314 Federal street. Among the problems he listed the referendum, the initiative, the recall, woman suffrage, municipal efficiency, revenue law revision, home rule of public utilities, and the consolidation of taxing bodies.

"The principal objection to the effort for a new constitution," he said, "is the convention will open the way for loading the proposition with so many new and untried theories of government there is grave danger of defeating the whole constitution, thus leaving us in the same position we occupy."

Plan Campaign for "Honor System."

Seniors at the University of Chicago will conduct a campaign among the high schools of the city, explaining the working of the "honor system" to eliminate cheating in tests and examinations. The seniors are members of the honor commission at the university.

Greets You Always Everywhere

Apollinaris

"THE QUEEN OF TABLE WATERS"

In TRIBUNE want ads you find quick action at low cost

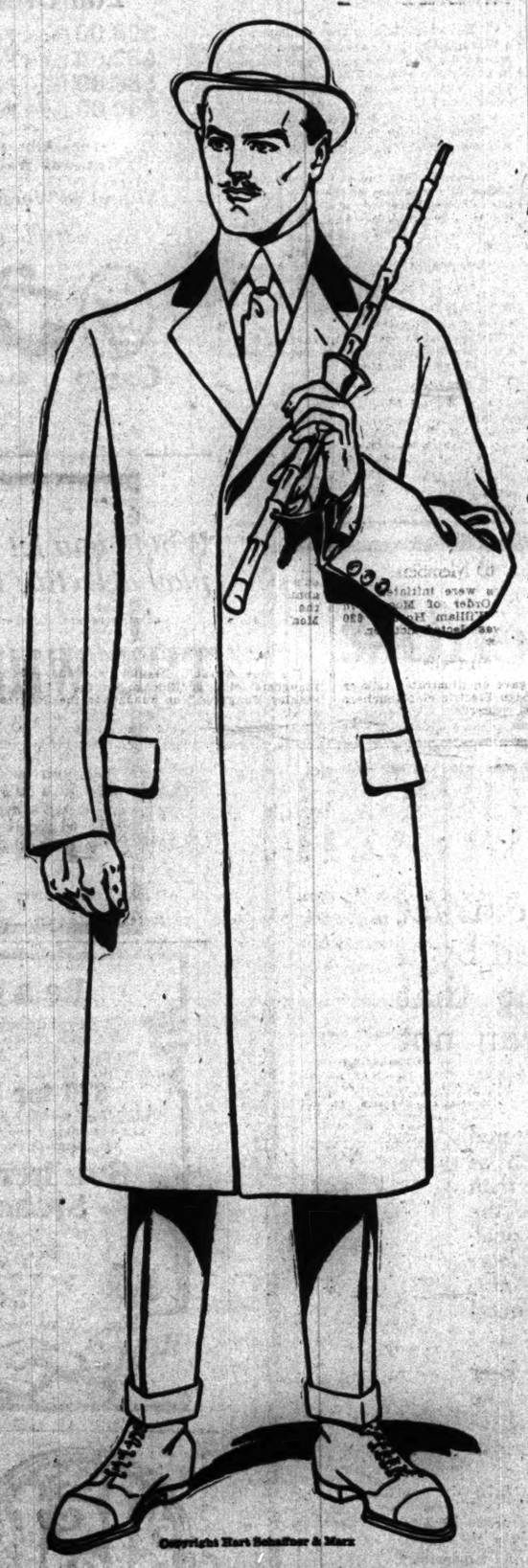

Our great overcoat sale goes booming along with full force

THOUSANDS of smart, stylish overcoats from Hart Schaffner & Marx wholesale surplus at prices a third less than regular wholesale figures.

Ulsters, greatcoats, slipons, Chesterfields, box coats, Balmaccans; a complete range of styles and sizes; at prices that will save for you next season anywhere from $3.50 to $17.50 of real money. These are the world's best overcoats; when you see them you'll realize the significance of the values we're offering; it's an overcoat opportunity that has had no parallel in Chicago or in the country.

There are no reservations; we're closing out the wholesale surplus at prices that are a third below the best wholesale price.

Here are Hart Schaffner & Marx overcoats, $40, $38, $35, $32 values . . $22.50

Here are Hart Schaffner & Marx overcoats, $30, $28, $25, $22, $20 values, $16.50

Young men's suits and overcoats in a great sale; $15, $18, $20, $22 values $11

Our idea about the 4th floor is to clear up everything in odds and ends and broken lines, and slow sellers, the things that need to be of clothes use to somebody now. We shall sell Friday a lot of these goods on our lively 4th floor. We have 643 suits and 598 overcoats for young men; sizes among them from 31 up to 40; new goods, been here only a couple of months; but they've got marching orders. Better be here, on the front of the firing line; we're going to shoot fast. Not one ever sold before under $15; most of them $20 values; many $22 values; at $11

Clearing men's $30 and $25 suits, $18

These are the California worsteds, a medium weight, fine weave from pure Australian wools; specially made for Hart Schaffner & Marx. We show many choice grays and browns. These fabrics are excellent for men who are indoors a great deal. They are regular $25 and $30 values, at . . $18

Fine serge suits, worth $25, $22, $20 at $15

These are fresh, new goods; about 300 suits that came through the Hart Schaffner & Marx shops very late. We had some of these before, but they went so fast we couldn't supply the demand. Nearly all sizes, 34 to 48; they're right weight for now; and later; $20, $22, $25 values at. $15

Special values in trousers at $3.90

All the odd trousers left from our own stock, and from the Hart Schaffner & Marx surplus, in a special clearance. If you need a few pairs of extra trousers better see these; you might be able to match your present suit; many short ends of suit fabrics are among them; $5, $6, $7 values, at . . . $3.90

Some special bargains for boys

Russian overcoats for boys—or girls—from 2½ to 10 years. Adjustable and shawl collars; some wool lined, some satin yoke and worsted lining; plain and belt backs. Blue, brown, oxford chinchillas; blue and brown corduroy velvets; rough Scotch mixtures; $6.75, $7.50, $8.75, $10 and $12 values; for Friday. $4.50

Boys' shirts and blouses; some with stiff cuffs, some plaited fronts; from our $1 and $1.50 stocks. Shirts in sizes 12 to 14; blouses in sizes 6 to 16. . . . . 65c

Double band chinchilla caps; blue, gray, red, brown; $1 and $1.50 values, 25c

Children's stocking caps and hockeys, 75c and $1 grades, now 25c

Big sale of fine hats

Best make of soft and stiff hats in a big lot; about two-thirds of them soft hats, one-third stiff. Black and colors, latest styles. If we told you the maker's name you'd stampede us. They're $3, $3.50, $4, $5 hats, now at. $1.85

Fine fur velour hats; beautiful $5 and $6 values, now at $3.50

Sale of men's underwear

Broken sizes of two piece suits in imported maco, heavy full fashioned ribbed wool and mercerized, regular $2, $2.50 and $3 values, now selling, per garment, at. $1.25

Union suits, finest goods, broken lots, wool mixed, mercerized, in winter weights, $3, $3.50, $4, $5 values, for the suit, now at. $2.35

Maurice L Rothschild

The world's best specialty clothing institution

Southwest Corner Jackson and State

Money cheerfully refunded

Chicago Minneapolis St. Paul

Copyright Hart Schaffner & Marx

Washday Worry Turns Into Sunshine

Save your laundress' time—and your own, too. Dispense with the wearying, morning-long drudgery of the antiquated washboard and tub. Cut your weekly wash bills practically to nothing. Have cleaner, longer-wearing clothes. You can, if you live in an electrically-lighted home and if you own a

FEDERAL Electric Washing Machine

The hot, cleansing suds penetrate into every fibre—removing the dirt and grit—but leaving the fabric unharmed. Heavy blankets or filmy laces are washed thoroughly clean. Even the wringing is done by electricity, when you use the FEDERAL Washing Machine.

Deferred Payments If Desired

See a demonstration of the new FEDERAL at ELECTRIC SHOP. Price, equipped complete, $85. Deferred payments if desired, to users of Commonwealth Edison Service.

ELECTRIC SHOP

Corner Michigan and Jackson Boulevards

Wm. D. McKenzie Adv. Agcy., Chicago. 2124

Charpentier's "Louise" Given Worthy Revival.

BY GLENN DILLARD GUNN.

ANNOUNCEMENT of Charpentier's "Louise" for a single performance this season caused a vast audience to assemble last night in the Auditorium. This most serious of modern operas has not lost its hold upon the interest of the public, and in recognition of the evidences of understanding and appreciation Mr. Campanini restored to the opera the characteristic scene omitted last year. The remarkable musical picture of Paris, the thematic material of which is drawn from the cries of the street venders and merges into one of the most atmospheric symphonic movements to be found in the whole range of opera is the pivotal moment of the work, and the pathetic story of Louise and her lover is but an illuminating incident drawn from the tragedy of the city.

The restored scene was beautifully done, the only fault being that the stage was too brightly illuminated when the curtain rose. Mr. Vanni delivered the curious address of the chiffonnist with his wonted regard for the values of diction and mood. Mr. Huberdeau sang the ragpicker's lament with much feeling, and in striking contrast were the excellent comedy bits provided by Miss Riegelman's street Arab and Mr. Daddi's vendor of old hats and clothes. Similarly convincing in more vivid and flamboyant fashion was the fête scene in the next act.

As for the story of Louise and Julien, it is executed with splendid art by Miss Garden, Mr. Dalmores, Mr. Dufranne, and Mme. Brohly. It is an old story. One does not have to know Paris to understand it. A father's love for a wayward daughter has been the theme of many a tragedy, but never has it been treated with more sympathy and with greater truth.

Charpentier's talent for atmosphere is displayed in other ways than through the song of voices and orchestra. It has entered into the minute details as the furnishing of the humble home where Louise was reared. In a corner of the bare room there stands always the little chair which was hers before she grew to womanhood and to lawless love, a symbol of her father's tender care. And when Mr. Dufranne sang that pathetic lullaby in the last act the listener's gaze turned often to the silent witness of a happy childhood.

There is slight occasion to enlarge upon Miss Garden's share in the performance. To mention even the most familiar and the most brilliant episode of her vocal art one may describe her delivery of the aria "Depuis le jour" as a faultless example of dramatic song. It was eloquent in its tonal definition of the mood. But the beautifully shaded and sustained melodic phrase, the rhythmic impulse, the illuminating gesture were framed and amplified the dramatic and musical significance.

Yet it was but an accident in a development in no part which moved in ordered sequence of girlish grace and petulance to the final outburst of passion. Each step in this remarkable unfolding of the character was given accurate vocal expression. In the first act Louise was made to sing with the fresh and vital voice of youth. Joy and love were reflected in the exultant song of the third act, and grief and rebellion marked the voice harshly in the last act. At every moment the intention of this vocal interpretation had its amplifying and defining accompaniment drawn from the resources of a dramatic technic that is unrivaled on the lyric stage.

Equally to be admired was the song of Mr. Dufranne, which was molded by the same elastic and comprehensive interpretative art, though it relied upon a narrower range of emotion. Mr. Dufranne returned to those Gallic ideals of vocal art which have made him one of the most admirable of French tenors. They are concerned with a lighter but more sustained and resilient tone and with many graces of well planned contour. Mme. Berat, as the mother, was an efficient if not an attractive figure in the performance, and chorus and orchestra responded with sympathy and with precision to the baton of Mr. Campanini.

Tonight Mme. Nellie Melba will appear as Mimi with the Chicago opera, assuming the part of Mimi in Puccini's "La Bohème." The supporting cast will include Mme. Zeppilli, Mr. Zenatello, Mr. Federici, Mr. Daddi, Mr. Polese, and Mr. Huberdeau. Mr. Campanini will conduct.

Helen Keller "Lectures" to Evanston Women.

MISS HELEN KELLER, deaf, dumb, and blind, with the assistance of Mrs. Catherine Macy, her teacher, "lectured" before the Woman's club of Evanston last night.

John Scott, 1407 Emerson street, Evanston, who has been blind since 1879, sat in the first row and asked many questions of Miss Keller. "The Heart, the Hand, and the Right Use of Our Senses" was the subject of the lecture.

"I was blind and now I see," Miss Keller said. "I was deaf and now I hear; I was dumb and now I speak. I have found my soul and my God. We do not make the most of our good education, and most of us have not even begun to use our power God has given us. If you look for good in the world you will find it."

When a question was asked Miss Keller would put her fingers to Mrs. Macy's lips, and in this way would read the questions.

Miss Keller said she judged character by the clasp of a hand and could not play any musical instrument "but a hand organ."

She said she could tell when approaching a tree or some object which did not move.

"I feel the shadows," she said, "in approaching some stationary object."

"At times," Miss Keller continued, "the ribbon on my typewriter becomes displaced and I write all day. At the end I have nothing to show for it, but I do not become discouraged, because patience is needed in this world. Life without love is not worth living."

Mrs. Macy gave a history of Miss Keller's life before the latter was introduced.

"Miss Keller gained nothing," Mrs. Macy said, "by taking a college term. It was an utter failure because it brought no returns."

Our Lady Academy Alumnæ.

Several hundred dollars were added to the scholarship fund of the Academy of Our Lady by the annual dancing party of the Alumnæ association held in the Hotel La Salle last night. The grand march was in charge of Miss Clara Louise Thurston, president of the alumnæ, and Mrs. John T. McGrath, vice president. Dr. Walburga Kacin, secretary, and Miss Frances W. Lichtner, treasurer, were in charge of the reception committee. Mrs. John T. McGrath was in charge of the general arrangements, assisted by Mrs. Otto Kasper, Mrs. Daniel Hayden, Miss Mary Ryan, Miss Lorena McLoughlin, Miss Grace Power, Miss Evelyn Ffrench, Miss Asta Streibert, Mrs. Edward Hymers, Miss Clara S. Thurston, Miss Frances W. Lichtner, Miss Ethel Grooss, Miss Ottilie Holstein, Miss Ruth Fail, Miss Daisy Lenert.

Rehearsals of Deborahs' Benefit.

A dress rehearsal of "Skits and Sketches," to be presented on Sunday evening at Powers' theater by the Deborah Dramatic club under the auspices of the Deborah Woman's club and the Deborah Juniors, will be held at the home of Mrs. Joseph Fish, 1811 Prairie avenue, this afternoon. The entertainment is for the benefit of the Deborah Boys' club, the girls at the Geneva Industrial home, and the boys at Glenwood and Bowmanville schools. Mrs. Fish is president of the Deborah Woman's club and Miss Marian R. Stadeker of the juniors.

Northwest Side Business Election.

The annual election of officers of the Northwest Side Commercial association for the ensuing year will be held at Prospect hall, 1152 North Ashland avenue, this evening, it was announced by the secretary last night.

News Notes of the Theaters.

Miss Fanny Ward in "Madam President" will appear at Powers' Feb. 2.

The Gilbert and Sullivan Opera company, including De Wolf Hopper, Herbert Waterous, Arthur Aldridge, Miss Alice Brady, and others, will begin a season at the Auditorium Feb. 2, presenting "The Mikado," "Pinafore," "Iolantha," and "The Pirates of Penzance."

Futuristic Garb Feature of Arts Ball in London.

[BY CABLE TO THE CHICAGO TRIBUNE.]

LONDON, Jan. 23, 2 a. m.—The annual Three Arts ball at Covent Garden last night where marvels of futuristic garb have been heralded to appear, did not belie expectations. The dancers were an inconceivably multi-colored throng which suggested the familiar simile of a rainbow split into fragments.

Although there were many beautiful traditional dresses to be seen the futurist mode predominated. Several couples danced the tango dressed as men and women in costumes of the same material.

One couple appeared in check jerkins, trousers and purple belts, and wore purple wigs. Another pair were in bright vermilion outfits with fur anklets and vermilion hair from which there floated tall violet plumes.

Another couple simulated the figures of a stained glass window, reticulations and halos included. One woman wore a marvelous costume of green, blue, and gold with a full spread peacock's tail on her head.

Lena Ashwell, an actress, had a crimson feather stuck in her bright blue hair. The hair of Lilian Brathwaite, another actress, was a brilliant orange color.

The tango was the most favored dance.

The central feature of the night was a display called "flashlight memories," consisting of reminders under the limelight of dramatic successes in the last few years. Sir Herbert Beerbohm Tree, Sir George Alexander, Henry B. Irving, Pauline Chase, Winifred Emery, and other prominent actors and actresses, shared in this display. Edna May successfully invoked memories of "The Belle of New York."

Deviled bones and beer were served at 3:30 o'clock this morning, but this did not interfere with the general merriment which lasted for several hours longer.

Civic Music Association Concert.

The Civic Music association, which is giving a series of concerts in Chicago small parks, announces that the third program at Eckhart park, West Chicago avenue and Noble street, will be given on Sunday afternoon. The concert will be given by the Chicago Cycle quartet, the members of which are Harriet Case, soprano; Jessie Lynde Hopkins, contralto; Elias Bredin, tenor; and Dr. Carver Williams, bass, with Daisy Waller Stephen, pianist.

"Human Life" Sunday Planned.

Figures printed in THE TRIBUNE at the beginning of the year showing the enormous number of violent deaths in Chicago have inspired a church movement to make Feb. 8, Lincoln Sunday, a day devoted to the propaganda of the sacredness of human life. W. B. Millard, executive secretary of the Chicago Church federation, yesterday mailed 600 circular letters to the churches, asking pastors to preach on that subject on the day designated.

Will Lecture on Students' Sins.

"Some Grosser Student Sins, Drinking, Gambling, and Immorality," will be the text of a lecture by E. C. Mercer to University of Chicago men at 4 o'clock Sunday afternoon in Mandel hall. Prof. Alonzo A. Stagg will preside at the meeting and introduce Mr. Mercer. The University Y. M. C. A. has the lecture in charge.

Author of "Living Wage" to Talk.

The Rev. John A. Ryan of St. Paul, author of "The Living Wage," who is carrying on a magazine debate with Morris Hillquit, the Socialist, will lecture in Schiller hall Wednesday afternoon, at 4 o'clock. The lecture is under the auspices of the Loyola University Lecture bureau.

Blind Evangelist Here.

The Rev. Wilmore Kendall of Oklahoma, a blind evangelist, is conducting a revival in the Mayfair Congregational church. Workers from all parts of the city have taken part.

Washington University to Receive $750,000 Gift.

NEW YORK, Jan. 22.—[Special.]—A gift of $750,000, which was made today by the Carnegie general education board toward $1,500,000 to be raised by the medical department of Washington university at St. Louis, is held to be of foremost importance to the medical profession in the United States.

In medicine Washington university henceforth will take rank with Johns Hopkins, the members of the general education board feel. The United States now will have two institutions of the first rank and equal to the great surgical and medical institutes of Europe.

The specific purpose of the money given is to create full time teaching and research departments in medicine, surgery and pediatrics. Last October the general education board gave more than $1,750,000 similarly to endow Johns Hopkins.

Sunday Schools Gain 100,000.

Enrollment of 4,326,934 Sunday school pupils in the Methodist Episcopal church was reported as the record of the last year by the Rev. Edgar Blake, corresponding secretary of the board of Sunday schools, at the annual meeting, held yesterday at 1020 South Wabash avenue. The gain for the year is 100,000 pupils, Dr. Blake said. The total amount of money asked to maintain the Sunday school work for next year is $250,000. The Rev. I. O. Hartman was appointed to direct the Sunday school work in foreign countries and will soon make a tour of the world. Bishop William Burt of Buffalo presided in the place of Bishop W. F. McDowell, who is ill. Bishop W. F. Anderson of Cincinnati was present.

Issues Order Against Slit Skirts.

[BY CABLE TO THE CHICAGO TRIBUNE.]

BUDAPEST, Jan. 22.—Field Marshal Fekete, commander of the garrison here, has issued the following order: "Whereas, certain young women have carried their devotion to the prevailing mode to such a point as to appear in slit skirts and thus have overstepped the furthest limits of propriety as laid down in the officers corps, all military men are commanded to inform the women of their families and all women who are invited to military functions that slit skirts are not permitted."

Lutheran Pastors Elect.

Aurora, Ill., Jan. 22.—[Special.]—Officers were elected yesterday at the business session of the Swedish Lutheran pastors of the Rockford district held at Dekalb. The Rev. J. A. Benander of Rockford is the new president, succeeding the Rev. John Mellander of St. Charles, who leaves shortly for Omaha. The Rev. G. A. Fahlund was elected treasurer. Other officers were: Vice president, Roy J. E. Hendahl, Rockford; secretary, the Rev. Gustav Fleetwood, Kirkland.

Gift Not Lost to Beloit College.

Beloit, Wis., Jan. 22.—[Special.]—President Edward D. Eaton of Beloit college received a telegram tonight from the General Education board of New York offering $100,000 if the college can secure an additional $400,000 and granting an extension of the time limit from Jan. 1 to July 1. The college asked the extension when it was found the amount could not be completed within the specified time.

Concert for Chicago Students.

The Chicago Symphony orchestra will give a concert for University of Chicago students at 4:15 p. m. next Tuesday afternoon in Mandel hall at the Midway. The concert will be the fourth given at the Midway since the opening of the school year in September. Bach's concerto, No. 3, in G major will be given with a violin obligato by Harry Weisbach.

Moose Initiate 65 Members.

Sixty-five new members were initiated by Brookfield lodge, Loyal Order of Moose, in Evanston last evening. William Hos[illegible] 620 Davis street, Evanston, was elected dictator.

Lectures on Australia.

Marcus Stow Hill gave an illustrated talk on Australia at the Chicago Electric club luncheon in the Hotel Sherman yesterday.

Sunday Evening Club to Hear Missourian.

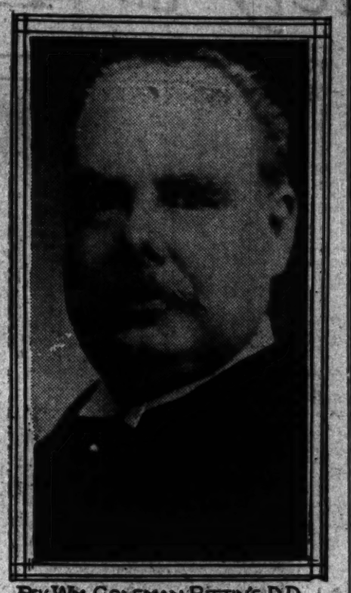

REV. WM. COLEMAN BITTING D.D.

"THE HIDDEN MAN OF THE HEART" will be the subject of the address to be given at the Sunday Evening club on Sunday by Dr. William Coleman Bitting, pastor of the Second Baptist church of St. Louis. This will be Dr. Bitting's third appearance before the club. Mabel Sharp Herdien and Rose Lutiger Gannon will be the soloists on Sunday evening. Katharine Howard Ward will give the organ program and Marvin A. Farr will be the scripture reader.

Free Arts Class Starts Tomorrow.

The ninth annual free class conducted by Carl N. Wernts in the studios of the Chicago Academy of Fine Arts, No. 31 East Madison street, will begin tomorrow at 1:30 p. m. More than 1,000 young students have in the past taken advantage of this opportunity to study without charge in a professional art school, and a number of geniuses have been discovered. This class is open to public school children from 12 to 18 years of age. Miss Dorothy Rouse, Miss Hazel Wolfard, Miss Ellen McKey, Miss Mary Frances Kidder, and J. G. Stephenson assist Mr. Wernts. Classes in cartooning, illustration, sketching, and design are held. The enrollment is limited to 100.

Will Give Brahms Concert.

Mrs. Bert Leston Taylor, assisted by Leon Marx and Hans Hess, will give an evening of Brahms chamber music on Sunday at the Little theater. The recital will be free to members and their guests. Miss Dorothy, Miss Rosalind, and Miss Cynthia Fuller will open their second season of English, Scottish, and Irish folk songs at the Little theater on Sunday evening.

University Students to Sing.

The Women's Glee clubs of the University of Chicago will be assisted by the A Capella women's choir of Northwestern university at the annual concert in the Reynolds Club theater on the evening of Feb. 11. The Chicago University Men's Glee club will also sing several numbers.

Will Address Playgoers' Club.

The Rev. Preston Bradley will address the Playgoers' club of Chicago on the "Plays of Stanley Houghton" on Sunday, in the Congress hotel.

How to Earn Money at Home.

BY SALLY JOY BROWN.

DO you remember the time when a doctor was just a doctor? When I was young a doctor took care of our entire bodies. If we had a headache the same hand magicked it away that bound up our broken arms and soothed our shattered nerves. Now one specialist cures our headache, another makes our arms whole again, and still another cures us of neuritis.

The specialising of work is more evident in the medical profession than it is in any other. This is an age of specializing. When you sit down and think things over don't you realise that all the successful men and women whom you know of are specialists in some particular line?

Why don't you answer the call of the age for specialised work? One of the newest specialties that women have undertaken is to supply home work for those who cannot do their work themselves.

When I was young no woman would have thought of baking bread for sale. To be sure, there were a few little shops managed by women, where bread and cakes and pies were sold, but no woman would have baked bread in her own kitchen and sold it. She would have given her neighbors each a loaf if it were especially good bread, and she would have given all of the neighbors' children a "taste" if it had been a fine batch of cookies, but she would not have sold her bread and cookies.

There was no one to buy them. Every other woman in the town was making bread at the same hour Saturday morning, and the midweek batch of cookies was just coming out of the oven of every home in town. But now the same class of women who used to be baking are too busy with their other work, their clubs, their work in the business of the city, or in their own business offices, to have time to spend with their kitchen tables and their ranges. Many of them haven't even an oven. They live with the aid of gas burners. But that doesn't mean that they don't appreciate home cooking.

The same women who used to sit with a basket full of hose and mend all afternoon now haven't time for mending, but they would appreciate having some one else do their mending. There is scarcely any kind of housework that has not become a possibility for success to some one who will specialize in it. Taking care of children is a most lucrative sort of work for women. The mother who used to refuse invitations because she had no one to leave her children with now telephone to some other mother whom she has left her children with before, and goes off to her tea with the assurance in her heart that her wee mites are as carefully cared for as they would be if she were there.

Why don't you become a specialist in home work? Whatever you have discovered about your own home will be of benefit to other housekeepers. If you are a skillful mender of lace curtains you will have many orders for the mending of curtains in other homes.

If you will write to me and tell me what particular kind of work you like to do I shall be glad to help you to find that work. Make yourself a specialist in some line of home work and you will be successful in your work.

There is a booklet called "One Hundred Ways to Earn Money at Home" that tells of the successes of women who have made themselves specialists in home work. Would you like to have the booklet? If you will put your name and address on a post card and send it to me I shall send the booklet to you post haste.

A word to January buyers: One of the home workers who crochets beautiful hug-me-tights is selling the $3 ones for $1.75. They are in dainty colors and white. Under a jacket they will keep you comfy and warm in this wintry weather.

More Aid for "Go to Church Sunday."

Elevated cars and moving picture theaters have been added to the many other means of advertising "Go to Church Sunday," Feb. 1. The Chicago Elevated Railways will place in the middle of every car a sign bearing on both sides the motto of the campaign, "Go to Church Sunday." A slide manufacturer has presented to the "Go to Church Sunday" executive committee stereopticon slides bearing the same words and these will be thrown upon the canvas between reels at hundreds of moving picture houses.

MAY FINDS POISON CAUSED GIRL'S DEATH IN BEAUTY SHOP.

Miss Leon Van Winkle Held to Have Been a Victim of Mystery—Witness Tells of Screams.

Miss Leon Van Winkle, whose funeral from a hairdressing shop at 3120 Cottage Grove avenue was halted by the police on Jan. 15, after neighbors asked the coroner to investigate the young woman's death, died from poisoning, according to a verdict returned by a coroner's jury late yesterday.

The jury was unable to determine whether the poison was taken with suicidal intent or had been administered by another person. Mrs. Frank Irvine, 3157 Rhodes avenue, who worked next door, testified she heard screams and groans in the beauty shop on the evening of Jan. 7.

"I heard screams and sounds of blows, and it seemed as if the girl's body was being thrown against the partition," she said. "A few minutes later Mrs. Seath, in whose establishment the girl's death occurred, came into our place and said, 'That girl has taken poison or else those men have killed her.'

"I don't know what she meant. I rushed into the beauty parlor, and in a rear room the girl was on a bed. Seven negro men were holding her on the bed, and I believe she had no clothes on her body. A sheet was spread over her."

AWARDS H. K. THAW $30,000.

Orphans' Court at Pittsburgh Grants Amount from Accumulated Income of Father's Estate.

Pittsburgh, Pa., Jan. 22.—In the Orphans' court of Allegheny county today Judge J. J. Miller granted the petition of Harry K. Thaw for $30,000 for the accumulated income of his father's estate. The remainder of the accumulated income, $130,733, will be disposed of later by the court.

FINDS BARNES KILLED WOMAN.

Jury Convicts Actor of Murdering Mother-in-Law—His Sentence Fourteen Years.

George Walter Barnes, the actor, who was arrested on completing his term in a federal prison for forgery and brought back to Chicago to stand trial for the murder of his mother-in-law, Mrs. Mary B. Servoss, in the Wyehmere hotel four years ago, was convicted yesterday. His punishment was fixed at fourteen years' imprisonment in the penitentiary.

The state is considering the prosecution of Barnes for the shooting of his wife at the time of the murder of her mother. The wife recovered.

Barnes gained the favor of the warden in the federal prison at Leavenworth, Kas., by his supervision of theatrical affairs among the convicts. He will be taken to Joliet on Monday.

F. N. Matthews & Co.
Outfitters to Women
21 East Madison Street
Between State and Wabash

Semi-Annual Clearance
of Winter Apparel

OUR EARNEST WISH is that every winter garment will be sold before inventory February first. The time is short—price is the big inducement.

We Carry Nothing Over

Cloth, Plush, Velour, Arabian Lamb Coats
IN FOUR LOTS: $15, $20, $25 and $35
Values run as high as $60

OTHER SPECIMENS OF BIG VALUES

Suits		Dresses	
$30 Wine Cloth Suit	For $15	$22.50 White Chiffon and Lace	For $12.50
$35 Blue Cheviot Suit	For $17.50	$30 White Crepe de Chine	For $15
$40 Taupe Bedford Cloth Suit	For $20	$35 Black Krinkle Crepe	For $20
$45 Black Velvet Suit	For $25	$50 Black Charmeuse Gown	For $25
$50 Blue Broadcloth Suit	For $25	$60 Navy Afternoon Gown	For $30
$60 Taupe Epongo Suit	For $27.50	$75 Brown Brocade and Black Charmeuse	For $35
$70 Navy Peau de Peche Suit	For $35	$130 Black and White Lace Gown	For $45
$95 Navy Broadcloth Emb. Suit	For $40	$90 Mahogany Velvet Gown	For $40
$135 Navy Broadcloth Braided Suit	For $45	$60 Null Rose and White Party Dress	For $30

All Holiday Waists Reduced
to $2, $3, $5, $7.50 and $10
Values up to $17.50

New Spring Waists on Sale $2.50 to $15

HOME WORKERS' MARKET PLACE

The purpose of this section is to make it possible for women in occupations which they carry on at home to offer, first hand and at a low advertising cost to them, various articles of handicraft, needlework, home made delicacies, confections, personal service, etc. to Tribune readers. The offers here made to you, the readers of The Tribune, may include just the very thing you may have wanted and looked for in vain. Samples of articles advertised in this section may be seen and purchased through the Sally Joy Brown Exhibit in Room 512 Tribune Building.

HOME COOKING.

Delicacies.

DELICIOUS BLANCHED AND SALTED MAMmoth Virginia peanuts, 50c lb., p. p. MRS. SUTTON, 2923 Chestnut-st., Milwaukee, Wis.

Confectionery.

CHOCOLATES AND NUT BRITTLES, 30-300 LB. Samp. 10c. G. WINER, 481 N. Prairie-av. Austin 6174.

NEEDLEWORK.

Needlework Novelties.

TATTING JABOTS, DOILIES, HAND BAGS, insertions for towels, hdkfs., edged with tatting; specialty dress yokes and coat collars. Exh., MRS. H. FORCE, St. Paul, Neb.

NEGLIGES, CAPS TO MATCH; SLIPOVER gowns; cushion, muffler, and ribbon muff, lining to match; children's slipover dresses. Ex. Address C L 8, Tribune.

TOWELS OF ALL SIZES, REDUCED PRICES; tatting bows, etc.; exh. Mrs. S. Weld, Paw Paw, Mich.

TATTING—SIMPLEST TO MOST DIFFICULT patterns, 30c yd. up. Towels and hdkfs. exhib. L. A. BROWNE, Anderson, Ind.

EMB. PILLOW CASES, CROCHET EDGE; hdkfs., picot edge; crochet centerpiece. Exhib. MISS L. DONOVAN, Escanaba, Mich.

BEAUTIES IN BABY AFGHANS RED, FROM $2 to $5; scarfs, $3; bags, 35c. Exh. MRS. COATSWORTH, Mexico, Mo.

HANDWORKED TOWELS, $1.00; CORSET bags, 35c; jabot, 50c. Ex. MRS. S. MONDY, 82 S. Union-st., Elgin, Ill.

NEW IDEA IN CROCHET SKIRT HANGERS, 15c; pretty towels. Exhib. Address C L 8, Tribune.

MUFF SETS, HDKFS., BOOTEES, ROMAN lunch cloths, etc. Exh. R. H., 3739 Folsom-st., St. Joseph, Mo.

JAPANESE LUNCHEON SETS, $1.25; TRAYS to match, $1 and up; Japanese dresser scarfs, 25c; exh. MRS. O., 8457 Eglescon-av., West, 1626.

PATTERN ROLLS; CROCHET PURSES, BAGS, etc.; guest towels; sets or singly. Exhib. MRS. FULLER, 219 Russell, W. Lafayette, Ind.

HANDKFS., PICOT EDGE, TOWELS, MEN'S house coats, $7.50; exh. MRS. SHANNON, Calvert, Mich.

PILLOW CASES, $3 PAIR; COLLARS, EDGings. Samp. exh. MRS. I. COLEMAN, Neoga, Ill.

MATS FOR HOT DISHES, TATTED GUEST towels and bags. Ex. MISS BROOKES, 4724 Vincennes-av.

BARGAINS — MY DAINTY, SERVICEABLE dust or boudoir caps. Ex. MRS. BENSON, 6606 Drexel-av.

THIRTEEN PIECE LUNCH SET, CORONAtion braid and crochet, $6. MISS F., 76 S. Main-st., Naperville, Ill.

TATTING, EDGINGS, AND INSERTIONS; any size thread; patterns, medallions, dainty hdkf. bags. Exh. L. RANKIN, Monmouth, Ill.

EMBROID. OR CROCHET EDGED G. TOWELS, dresser scarf, china berry, rose beads. MRS. G. C. LEAMING, Romney, Ind.

JAPANESE NOVELTIES, CROSS STITCH TOWels, etc. Exh. Address C E 10, Tribune.

LOOK—TULIP BEDSPREAD, THREE COLORS; dresser scarf, doilies. Exh. Ravenew, 6709.

ALL KINDS EMBROIDERY, WAISTS, ETC. Demming, also crochet. Ex. Lincoln 7078.

PLAYED COLLAR, $2; WAIST, $3.15. FANcy hose to order. Exhib. N. ELLINE, Tville, Ill.

CUT RATE PRICES ON NOVEL SHAPED RAGS, cretonne, tapestry, from $1.00 up; exh. Oakl. 1804.

PICOT EDGED HDKFS., ALL COLORS; CROchet mats and bags, colored centers, darning bags. SPECIAL PRICES ON LACE NECKWEAR, 300 up. Exhib. H. FRIEDEN, 3208 Pine Grove-av.

NEEDLEWORK.

Crocheting.

TOWELS WITH CROCHET ENDS OF FILET lace, novelty braid, or hairpin lace; linen tablecovers with crochet insertion. Exhib. MRS. P., 2012 Sherman-av., Evanston. Ph. 4656 Evanston.

CROCHET PILLOW TOP, BIRD AND ROSE DEsign; exhib.; orders taken. G. HEITMER, 4442 Woodlawn-av. Oakl. 907.

WHITE FILET BED SPREAD, 1N BLOCK PATtern; d. scarf to match. MRS. A. HUGO, 111 Calumet Lake.

CREPE NIGHTGOWNS, CROCHET LACE trimmings, linen hdkf., crochet edg. Exhib. MRS. K., 5026 W. Erie-st. Austin 13419.

CROCHET NUT CUPS, 25C EACH UP; CROchet edged D. towels, w. rags, $1.50 set; exhib. Mrs. W., 4546 Drexel-av.

TOWELS, CROCHET EDGE WITH NOVELTY braids; edgings; inserts; 50 yr. up. Ex. Address B X 31, Tribune.

PRETTY CROCHET EDGED WASH CLOTHS, D. towels at reduced prices. MRS. G., 847 Jefferson-av., Grand Rapids, Mich.

PRETTY WOOL JACKETS FOR WOMEN; ANY size or color. Samp. exhib. Address C L 4, Tribune.

CROCHET HANDBAGS, ECRU OR WHITE, linen or net. Ex. MISS G. E. SMITH, Box A, Dakota, Ill.

BARGAIN IN A CROCHET BEDSPREAD, LINen stripe. Ex. MRS. WEITZEL, Fond du Lac, Wis.

EXQUISITE CROCHET BEDSPREAD; ALL kinds fine embroid. and crochet work. Exh. MRS. HAAGER, New Buffalo, Mich.

BARGAINS IN HUG-ME-TIGHTS, $1.75. EMbroid. linen corset bag. Ex. Address C K 12, Tribune.

CROCHETED MORNING JACKET, ORDERS taken. Ex. L. KELLER, 1119 Franklin-st., Cedar Falls, Ia.

BARGAINS—CROCHET EDGED TOWELS, handy novelties. 20c up. Exh. R. 219, 309 W. Madison.

FOR $20 A SOLID CROCHET BEDSPREAD, full size, cream color. Exhib. B. C., 300 E. Superior.

BARGAINS — HUG-ME-TIGHTS, CROCHET edged towels; centerpieces. Exh. Address C L 1, Tribune.

PLAIN IRISH LACE YOKES, $1.50; MACRAME, $4.00; any lasting to order; exh. MRS. M., 865 Oakwood-blvd.

CROCHET NUT CUPS; N. GOWN AND C. COVer yokes. Exhib. Orders filled promptly. MRS. A. M. STEVENS, Janesville, Miss.

BARGAINS! CROCHET EDGED BATH TOWels and baths. Towel bags, 50c. R., C., 3715 Calumet-av. Cal. 3148.

KNITTED AND CROCHETED LACES FOR PILlow cases, dresses, towels, etc.; crochet c. piece. Exh. Orders filled. Address C L 5, Tribune.

SOLID WHITE CROCHETED BEDSPREAD; crochet collars. Exh. R. P., 3611 Ellis-av.

BARGAINS IN BEAUTIFUL CROCHET BEDspread made of silk thread. Ex. Eagle, 9466.

CROCHET AFGHAN, CROSS STITCH, IN COLors; bargain. Exhib. MRS. S., 9036 W. 36th-st.

FRENCH HEMMING, 15C YARD; CROCHETling of all kinds; filet, etc. Exh. Stewart 3215.

[illegible] CROCHET BEDSPREAD [illegible] $2.95 Drexel-av. [illegible]

CROCHET [illegible] CROCHETED COLORED [illegible] 50c yr. Exhib. Palatine, Ill.

WASH [illegible] CROCHETED [illegible] tectors, etc. To order. Address C K 11, Tribune.

CROCHET HUG-M-TIGHTS, BABY BONNETS, booties, sacques. Exhib. Lawndale 4630.

DRESSER COVERS, FILET CROCHET STRIPS, $3; percale apron, 35c. Exh. Kodzie 1388.

NEEDLEWORK.

Crocheting.

FILET STRIPS AND INITIALS; CROCHET edged doilies, tatting edged hdkfs.; ex. Box 19, Gurnee, Ill.

WHITE SATIN DAMASK LUNCH SET, IRISH crochet border; 19 p. Exh. Address B X 32, Tribune.

Embroidery.

ATTRACTIVE DESIGNS, HAND EMBR. P. cases; bedroom sets, colors or white; cut work; Pr. or eyelet. Exhib. M. CROSBY, Rio, Ill.

SEND FOR ILLUST. CATALOG GUEST TOWels, stamped or worked. E. DANZIGER, 4711 Magnolia-av.

EMBR. WAISTS, LINGERIE, SELECT IMPORTed embroideries. MRS. EUBANK, 6026 Ellis-av. Midw. 7139.

EMBROID. WAISTS, $2 UP; G. TOWEL; D. scarf, $1.49 up; exh. Mrs. H., 123 S. La Salle, Aurora, Ill.

GUEST TOWELS IN DRESDEN AND FRENCH embroidery. Exh. Hyde Park 2722.

Plain Sewing.

BABY QUILTS—ALL STYLES, DESIGNS, CHILdren's clothes, embr. feather stitched. Centerpieces. Exh., C. REEVES, 973 3d-av., Louisville, Ky.

3 PIECE SET: APRON, CAP, PETTICOAT, $1.25. H. dresses, $1.00 up. R. C., 3716 Calumet-av. Cal. 8148.

JAN. BARGAINS, CHILD'S APRONS, 50C; clothespin bags, 15c. Ex. MISS GUNN, Galena, Ill.

EVERYTHING IN CHILDREN'S OUTFITS, SPEcialty men's shirts. Ex. MRS. BURKHARDT, 3220 Lowe-ave.

"KINDERGARTEN" QUILTS; CHILDREN'S crochet petticoat; plain sewing. Exh. MRS. B., 6058 Laflin-st.

DRESSMAKING AND ALL KINDS OF SEWING at my home. Call p. m. 4429 Lake Park-av.

FINE MENDING, INCL. LACES; REPAIRING, plain sewing; called for, deliv. Lawndale 4797.

GREEN SILK APRONS, 75C. SUITABLE FOR office or for fancy workers. Exh. H. Pk. 7165.

CHILDREN'S PRACTICAL BIBS WITH sleeves of white linen, 25c. Exh. Ry. Pk. 6384.

Hand Sewing.

FRENCH HEMMING, CROCHET EDGED towels, baby sacques, bootees, aprons. Drover2130.

EMBROIDERY, TATTING, CROCHET, BABY dresses. P. O. Box 525, South Bend, Ind.

LACE AND SILK LINGERIE, $3 UP; EMBR. C. and cuff sets, $1.50 up. Exh. Edgw. 4260.

SEMI-PROFESSIONAL SERVICE.

FRENCH WITH PERFECT ACCENT TAUGHT by experienced Parisian and Swiss, with piece at first lesson. Address M X 36, Tribune.

MOTHERS—LET ME TEACH YOU HOW TO train the baby's hair to curl. Normal 1178. MRS. HESTON, 6236 Ind.-av.

COOKING, SERVING; EXPERT CATERERS; any affair. The Elms, 74 E. Walton-pl. Sup. 1711.

GRADUATE MASSEUSE USES OWN SKIN food in her work; 50c ea. Exh. Stewart 3637.

LESSONS GIVEN IN CHINA PAINTING. REAL Articles on display. Exhib. 6041.

SHADOW LACE WAISTS, HANDMADE, $5 UP. Exh. Rogers Pk. 6769.

EMBROIDERY LESSONS GIVEN; PUPILS A week, 10c ea. MRS. E. LEWIN, 2321 Cortland.

GRADUATE NURSE WILL CARE FOR OR AS sist few hrs. day with invalid. Garfield 4784.

SEMI-PROFESSIONAL SERVICES.

LET ME TEACH YOU TO SING—THE JOY OF singing is not only for the gifted few. I can scientifically develop voices, regardless of faults or age; establish deep breathing and correct poise. Lessons at your home or my studios. Highest professional indorsement. Address C E 28, Tribune.

GIRLS—WILL TEACH YOU TO CUT, FIT, AND make yours or your friends' clothes. Pract. instruct. day or eve. Any patterns used. Ringle lesson, 75c; 10 l., $5. Graceol. 6867.

LET ME TEACH YOU HOW TO COOK SO IT will taste "like mother used to make." Economy in meats, pastry, fruits; any lesson by mail 50c. ELIZABETH BOYD, La Porte, Ind.

SCALP SPECIALIST, NEW HAIR IN 21 DAYS; worst cases solicited; exper. testimonials. $2.00; MME. EVE, 130 E. 30th. Douglas 1305.

AUCTION BRIDGE INSTRUCTIONS; PRIVATE class or club. Phone mornings, Kenwood 4094. VIRGINIA TUBBS, 4024 Grand-blvd.

EXPERT TEACHER GIVES PRIVATE COMplete course in penmanship, $10; reading, spelling, etc. Success guar. Address B W 47, Tribune.

AUCTION BRIDGE WITH "NULLO" COUNT taught; best references. Phone Douglas 917 evenings.

EXPERIENCED SEWING MACHINE WOMAN will repair machine at your home; reas. supplies furnished; city or suburb. Doug. 8498.

EXPERT DRESSMAKER FROM NEW YORK will cut, fit, and drape dresses for ladies who do their own sewing. Graceland 6019.

WILL TEACH AUCTION BRIDGE, NULLO count, morning, afternoon, or evening classes. Drexel 8668.

COMPETENT COLORED COOK WILL TAKE full charge of dinners, luncheons, etc. Calumet 3020.

WILL TEACH SELF-CULTURE TO PERSONS wishing to overcome defects in education. Lincoln 7008.

CLUB PAPERS WRITTEN ON ANY SUBJECT. Send for free outline. Satisfaction guaranteed. Address C L 8, Tribune.

FIRST CLASS DRESSMAKER WILL GIVE CUT rates for next month. Drexel 2005.

FRENCH CORSET BUILDER REMODELS, $3 pair; will call; prices reas. Oakl. 2681.

MME. SCENARIOS REVISED, TYPED, E. STOKES, 5756 Fulton. Austin 6208.

TUTORING—ALL GRADES AND HIGH SCHOOL subjects; refs. Hyde Park 1507.

EXPERIENCED TRIMMER MAKES HATS, made, and colors in your homes. Ph. Desp. 1442.

HANDICRAFT.

TABLE FAVORS FOR FESTIVE OCCASIONS; nut, candy, ice cream, cups, etc. Exhib. Wentw. 6262.

CALIF. HORN BEADS; REDUCED PRICES; bead cactus. Exh. Midw. 6149. MRS. WEBB, 1664 E. 56th.

SOMETHING ORIGINAL, "TRIFLES" FOR evening-coats; new designs. Exh. Address C K 13, Tribune.

SILK LAMP SHADES MADE TO ORDER, $5 UP. Sewing taught. 50c lesson. Ph. Drexel 8197.

SOMETHING NOVEL IN ELECTRIC LIGHTS; [illegible] Exh. Ry. Pk. 7[illegible].

NATURALIZED DESIGNS IN HAND PAINTING

Society and Entertainments.

Historic Mansion to Be Home of Miss Daughaday

THERE is nothing more interesting to the friends of a bride than the new home over which she is to become mistress. Usually it is a really new home, a brilliantly varnished apartment in the newest of buildings, erected in the latest fashionable district, and finished with all modern conveniences. Thus established, she is an interesting and envied object. It now falls to the lot of a Chicago bride to step into no different a home—one hallowed in American history—that the interest in it has reason to go beyond the circle of her immediate friends. The bride is Miss Ella Daughaday, who, on becoming the bride of Louis Hertle of Fairfax county, Va., early in February, will become the mistress of Gunston Hall-on-the-Potomac, the famous old Mason estate of Virginia which Mr. Hertle has owned for some years.

Gunston Hall-on-the-Potomac is just as aristocratic and imposing as it sounds. In truth its historical ring has caused many of the friends of Miss Daughaday whose engagement was but recently announced to delve into histories and encyclopedias and learn all about the estate.

Gunston Hall now is an estate of 700 acres, running along the Potomac some eighteen miles or so beyond Mount Vernon, with only old "Woodlawn," the estate bestowed upon Nellie Curtis by her stepfather, George Washington, between it and the home of the country's first president. The house itself was built by George Mason, intimate friend of George Washington. Mason himself was the author of the famous "Bill of Rights," the paper which "preceded and laid the foundation for the declaration of independence."

The bill of rights was written in one of its rooms, and its author, who lived until 1792, is buried on the estate.

It "became a great resort of company," according to an article on the historic houses of America, written for the old Appleton's Journal of April 4, 1874, "and nearly every famous person in America at one time or another entered its broad doorway and sat at its hospitable board."

Washington, Jefferson, Franklin, and Lafayette were all guests there.

The following description, written two generations ago, tallies with the place of today as the mansion house has been retained in its entirety:

"Guston Hall is a fine example of colonial architecture, solid and substantial, and the interior carving and delicate tracery, much of it being of rosewood, was doubtless without a peer in southern homes of that period. Even to this day architects come from far and near to admire and copy the exquisite detail of the interior work done in the days when the Indian chief Piscataway paddled his canoe on the Potomac.

"The mansion is 80 feet long by 40 feet wide, being built of brick twice the size of those made today and brought over from Scotland. Great cellars underlie the whole house, and the masonry, laid in mortar made of oystershell lime, is in as good condition now as when laid.

"At the north front of the mansion, where is the principal entrance, is a square porch built of brick and stone, with pointed roof and supported by four Doric columns.

"On the south side, facing the Potomac river, is a smaller porch, pentagonal in shape and of classic grace of form. Each of these porches enters into the wide hall, which is one of the most impressive features of the mansion, the whole interior being rich with wainscoting, paneling, and carving, a combination, as it has been described, of the Corinthian with the flower and scroll of the old French architecture.

"A fine, broad stairway, made of rosewood, ascends to the hall above. The mansion has twenty rooms. A large walnut tree faces the residence on the south, and under it Mason and Washington played chess, and, the game being finished, strolled along the quiet paths, bordered by the famous Gunston Hall hedges of boxwood."

Miss Daughaday, who is the daughter of Mrs. Hamilton Daughaday of 100 East Chicago avenue, and Mr. Hertle will be married at a quiet home service on Saturday, Feb. 7. Yesterday Mrs. Phelps Hoyt gave a large luncheon in honor of Miss Daughaday at her north shore home.

Mrs. Martin A. Ryerson, from the Painting by Lewis Betts.

MRS. MARTIN A. RYERSON is the president of the Antiquarian society, which will give one of the interesting big events of this afternoon. The Antiquarians, one of the most important of the city's organizations, has set aside the date for its annual reception.

Always at these events the purchases for the year are shown, but additional interest is felt in the reception this afternoon because it is given in honor of F. Hopkinson Smith and marks the first big event to be given in the society's new quarters on the first floor of the Art institute.

The new purchases to be shown include some splendid tapestries and other Chinese wares brought back by Mrs. William J. Calhoun.

Mrs. B. F. Ayer, Mrs. J. C. Welling, and Mrs. Frederick C. Bartlett will receive with Mrs. Ryerson.

Last Tiffin Musical to Be Held on Monday

RIBBONS will be stretched across the balcony in the crystal ballroom of the Blackstone hotel next Monday morning to provide "box" space for the groups of guests making up the box parties of the morning of the closing tiffin musical. Among the hosts and hostesses are to be Harold F. McCormick, whose guests will include his mother, Mrs. Cyrus H. McCormick Sr.; Mrs. Frank O. Lowden, Mrs. Frank R. Chandler, Miss Jane Cox, Mrs. Lucius Hoyt, who will have a party of eight young people; Mrs. Clarence I. Peck, Mrs. George M. Pullman, Mrs. Edward Hines, William Bross Lloyd, and Mrs. O. N. Caldwell. The program is to mark the only appearance of Mary Garden in concert for the Chicago season and the first appearance of Miss Helen Ware, the young Hungarian violinist, in Chicago. Miss Garden is to sing three groups of songs, among them an aria from Boito's "Mephistofeles." Miss Ware, who has just come from abroad, where she has given a series of concerts, is a protégé of the Countess Szechenyi (Gladys Vanderbilt), under whose patronage she has appeared. Miss Edna Gunnar Peterson, pianist, is to be the assisting artist. Miss Peterson has been touring the country this year with Alice Neilson.

Mrs. Herman Matz of Ritchie place gave a luncheon for thirty-six guests in the Blackstone yesterday. The decorations were spring flowers. The guests of honor were Miss Gwendolyn High, Miss Margaret Meeker, Joseph T. Bowen, and James B. Forgan Jr. and their bridal parties.

Mr. and Mrs. Edgar L. Masters of 4353 Kenwood avenue will give a dinner Monday, Jan. 26, in honor of Niels Gron of Oxford, England.

Mrs. W. H. G. Logan and her sister, Miss Alberta Brophy, will give a reception on Monday from 3 to 6 p. m. at Hollywood annex, Edgewater.

The young women who will act as ushers at the Service club play "Denise," to be given on Monday, Jan. 26, are Miss Dorothy Linn, Miss Eleanor Hamill, Miss Judith Mabbatt, Miss Florence Cudahy, Miss Anita Blair, Miss Louise Beidler, Miss Marjorie Wilson, Miss Helen Pauling, and Miss Virginia Whitehead. Among those who have taken boxes are Mrs. L. B. Dowd, Mrs. David J. Schuyler Jr., Mrs. Arthur Dixon, Mrs. J. Ogden Armour, Mrs. Benjamin Allen, and Mrs. J. A. Edwards.

Miss Veronica Hereley of 4714 Sheridan road will entertain a party of six at a matinee tomorrow afternoon in honor of her guest, Miss Katherine Kearns of Louisville, Ky.

The Quadrangle club has planned an interesting program for "Ladies' evening" next Monday, at 8:15, when Miss Ethel De Long, principal of the Pine Mountain school, is to give an address on "The Appeal of the Kentucky Mountains."

Mr. and Mrs. Charles H. Thompson of Sheridan road will leave on Monday for a world tour of eighteen months. They will sail from New York on Jan. 31 for Naples. They expect to tour Europe until September. They will then travel in the Holy Land, Egypt, Ceylon, India, Burma, the Straits settlements, Siam, Java, China, the Philippines, Corea, Japan, and Hawaii, landing at San Francisco in July, 1915. Mr. and Mrs. Thompson will make their future home at Beverly Hills, Los Angeles, and the closing of their Sheridan road residence marks the passing of a home noted for its hospitality for many years.

Jacob Londy of 3140 Douglas boulevard announces the engagement of his daughter, Anna, to Hyman L. Levy of Omaha.

Press Club Cabaret Tomorrow.

The Press Club of Chicago will have a cabaret dance tomorrow evening for its members and their wives and sweethearts. Professional entertainers have been engaged and unique features have been added to the program.

Will Make Plea for Birds.

Col. C. C. Shields, president of the League of American Sportsmen, will lecture at the Art institute tonight on "Wild Animals and Birds," making a plea for the protection of insect eating birds.

Clubs and Societies in Session Here Today

Artel club (3 p. m.).....Lincoln Center
Belden Avenue Baptist church choir (8 p. m.).....Washington Park Baptist church
Chicago Press Writers' club (8 p. m.).....Cvrax Library
Chicago Woman's club (art study class at 10:30 a. m.).....Fine Arts building
Cooperative Realty association (luncheon).....Hotel Sherman
Daughters of Isabella, Chicago assembly (evening).....Hotel La Salle
Executive club (luncheon).....Hotel Sherman
Geographic society (8:20 p. m.).....Art institute
Hamilton club children's party.....Club quarters
Illinois society Sons of the American Revolution (7:30 p. m.).....Auditorium hotel
National Lumber Exporters' association.....Hotel Sherman
Pi Beta sorority, Alpha chapter (evening).....Hotel Sherman
Prescott alumni association (evening).....Prescott school
Public School Art society (board meeting at 10:30 a. m.).....Art institute
Theta Delta Chi (luncheon, address by William T. Abbott).....Great Northern hotel
West End Woman's club (2 p. m.).....37 South Ashland avenue
Wisconsin alumni (noon).....Grand Pacific hotel

Ambrose Woman's Club Dance.

The Ambrose Woman's club will give a dance and tea tomorrow afternoon from 3 to 6 o'clock in Kenrose hall. Tableaux under the direction of Mrs. J. B. Keogh will show "The Peacemaker," by Marcus Stone; "Reading Homer," by Alma Tadema, and "The Appeal," by O. Erdmann. Miss Helen Heafe will direct a Maypole dance. The young women taking part are Elizabeth Sheridan, Marie Mahoney, Madelyn Fitzpatrick, Elizabeth Manning, Anna Ney Bernet, Anne Caldwell, Gertrude Walsh, Genevieve Barry, Catherine Byrne, Helen Byrne, Elizabeth Caldwell, Elizabeth Carey, Esther Dwyer, Ethel Dwyer, Elaine Harless, Margaret McDonald, Viola Merriman, Louise O'Donnell, Isabelle O'Keefe, Lillian Sheridan, and Gertrude Sullivan.

Miss Anne Morgan Here Today.

Miss Anne Morgan, daughter of the late J. Pierpont Morgan, accompanied by Mrs. Bacon Rogers and Miss Maude Wetmore, daughter of Henry C. Wetmore, will arrive in Chicago this morning from New York. Reservations have been made for them at the Blackstone. They plan to establish sections of the woman's branch of the civic federation in the middle western states, a work in which Miss Morgan is a sponsor of the woman's branch and Mrs. Rogers is president. Their plans, which include establishment of savings funds in factories for the benefit of working girls, will be announced tomorrow afternoon at a reception in their honor at the Chicago Woman's club.

New England Women Meet.

"Folklore of New England" was presented by Mrs. Walter A. Nelson and Miss Georgia Kober at the annual "Philanthropy day" luncheon of Chicago Colony of New England Women at the Blackstone yesterday. Mrs. James K. Hooper, president of the society, received, assisted by Mrs. Frances Sedgwick Smith, Mrs. John E. Kehoe, Mrs. Frank C. Lewis, Mrs. Israel C. Cope, Mrs. Henry Bogardus, Mrs. H. Lansing Miller, and Miss Lelia Brown.

Chicago Seniors Plan Cotillon.

The senior class at the University of Chicago will hold a cotillon at 4 o'clock this afternoon in the Reynolds club. Special favors for the affair have been selected by Howell Murray, chairman of the class social committee, and Miss Ruth Agar, vice president.

Drama Circle Changes Meeting Place.

The regular meeting of the Dorothy Meadows Drama circle will be held in the east room of the Hotel La Salle on Monday afternoon, instead of at the Congress hotel as previously announced.

Harvard Professor to Lecture.

Prof. Albert Bushnell Hart of Harvard university will lecture here tomorrow at 3 p. m. on the history of the practice of judicial review of legislation.

Dunne States Objections to Sex Hygiene Teaching

GOV. EDWARD F. DUNNE outlined his objections to the teaching of sex hygiene yesterday at a luncheon in his honor at the Press Club of Chicago. A number of educators and physicians, including John D. Shoop, first assistant superintendent of schools; W. M. Roberts, district superintendent; and Dr. John B. Murphy were present. Charles S. Peterson of the board of education also was present.

The governor asserted that instruction in sex hygiene in the open classroom would give a partial knowledge which would work evilly on the curiosity of young boys and girls.

"I feel that instruction in this delicate subject in the open classroom would be a tremendous mistake," said Gov. Dunne. "The teachers of sex hygiene would come in contact with boys and girls from 6 to 15 years of age. Though the subject be disclosed in as delicate a manner as possible—boys alone and girls alone—it would nevertheless work untold harm.

"These children would be partially informed. They would be imbued with that 'little knowledge' which 'is a dangerous thing.' They would be consumed with prurient curiosity to inform themselves further. If a certain amount of knowledge were forced upon them they would go out and discover more for themselves.

"There is need for sex hygiene instruction, but it should be given to the careless and uninformed parent. I favor the instruction of adult men and women. The time to tell these matters to the girl is when she leaves the protection of her mother, when she goes away to school or to work.

"Then there should be a private motherly talk to the girls and a fatherly talk to the boys. If the parents do not feel capable of giving the information they should have the family physician give it. The place to give it is not in the open classroom, from which the children will go out and laugh over the information given them.

"It is not a matter of politics. It is a question of the home. I do not believe the home should be invaded and this knowledge forced upon immature minds."

Gov. Dunne said that two Chicago newspaper men urged him to make his stand upon the matter public.

Druggists' Wives Entertain.

"Reciprocity day" was observed by the Woman's club of the Allied Drug Trade at the Hotel Sherman yesterday. The program was presented by Miss Dorothy Meadows, Mrs. Louis Dillon, Miss Florence Mattern, and Miss Mary Larkin. Mrs. A. W. Schroeder presided. The guests of honor were: Mrs. John Worthy, president Outdoor Art league; Mrs. H. E. Chamberlain, president Every Wednesday club; Mrs. Frederick E. Bowes, president Chicago Woman's Press league; Mrs. George Damuth, president Irving Park Woman's club; Mrs. O. D. Waite, president Woman's Auxiliary Railway Mail Service association; Mrs. Phillip A. Holp, president Francis Juvenile home; Mrs. B. M. Englehardt, president Baron Hirsch Woman's club. The program was in charge of Mrs. C. E. Douglas, assisted by Mrs. F. H. Starr, Mrs. George Lens, and Mrs. S. C. Kassel.

Legal Aid Society Elects.

The annual meeting of the Legal Aid society was held yesterday afternoon in the Northwestern University building. The organization has handled the cases of 15,000 persons during the last year. The following officers were elected: President, Rudolph Matz; vice presidents, Mrs. Fanny J. Howe and John H. Wigmore; recording secretary, Mrs. Edward L. Stewart; corresponding secretary, Mrs. Albert F. Holden; treasurer, Francis E. Broomell; directors, Mrs. Frederic C. Bartlett, Miss Sophonisba P. Breckinridge, Mrs. Frank P. Ross, Mrs. Edwin O. Valle, G. Bernard Anderson, Percy S. Eckhart, Herbert J. Friedman.

Cartage Club Banquet.

The fourth annual banquet of the Chicago Cartage club will be held at the Hotel La Salle tomorrow evening. Wilson L. Gee, president of the club, will preside at the dinner, the arrangements for which are in charge of Louis L. Waage, A. O. Mikelsen, John P. Lynch, George Sproul, Howard Willett, and E. E. Walsh. The reception committee comprises J. J. O'Hern, A. S. Benson, C. J. Harth, Stephen Clark, Paul Forbes, J. T. Counsell, Val Seng, and John T. Kerwin.

Marion Ha

By A

When the Fire Go

DON'T know whether your department or not of such benefit to me passing it along. When fire goes out, which it instead of taking all the coal extra out, save your temper unnecessary waste of time, etc., by put at one end, and the other (the kind that is used added heat to the plates). and insert the metal dampers doors on the stove and protections on the bowl, end, and, after turning the doors as closely as possible aware of it your coal will hot coals, when the gas the doors closed. Your fi all its terrors once you try days you can even let it go o stove colder it is but a momen the hose and turn on the gas. Your singular device assures department, and we appropria Whatever tends to lighten the kitchen falls naturally and c Corner. A touch here and a rough places smooth. And roughness is one of the roughest

Soften the Wa

"Will you kindly give a fo a good soap for both toilet a have always been successful make in soft water, but don't hard water of this place. I Corner till I get the formula.

What you require is not a soap, but for softening the is made. Hard water is n tion in many domestic processes plenty of borax and do not be ply it into boiling water for and clothes. If your formula calls for cold water, dissolve right quantity of boiling wat cold. It will never get hard ammonia is as good for softe give the preference to borax. stand on the sink and in th timually in the house where charged with "hardening" so

Imitataion Rose

"I notice a request for salt ter, I have had many 'pointe ter, so am sending this rec rose beads: Take a cup of fin heat it until it smokes. Wh take one-fourth cup of cornst enough water to make a thi whatever coloring you desire dose nicely. If you wish the ed, add any perfume you lik salt from the fire and stir in This makes a soft paste an kneaded for a short time, th mold. Put pins through them they will be ready to string. make three long strands. Al a recipe appeared in the Corn dextar made of cheesecloth, ke fix. I lost it. Please send it

This is the recipe to which the week, replying to an i coral beads. I trust the it. The recipe went to you

Complaining Is Unl

(Copyright: 1914: By Lil

RECENTLY there came t numerous letters sug articles, this latter, "Will you write som woman who believes t to conduct herself in the ho from morning until night it out and show it to my healthy woman, but tries to she meets believe otherwise.

How many of us have not creature at one time or ano of us have sighed with rel from the unhealthy conver woman, while suffering mar her complainings? It seems a healthy woman with a to so demean herself as to in way to hold the love and husband is to always compla of pains and aches of wea She is deluded by the b her poor husband performs a trained nurse, and becau verbally every time she c mestic happiness is just as a silly woman who follows only deluding herself. She it, but she is producing a in her home, which keeps o

NEW YORK PARENTS' TO MAKE SENSE FASHI

Prominent Society People, U ership of Mrs. John H. Organize for Benefit of

New York, Jan. 22.—(Special.) to make it fashionable to be unfashionable to be foolish," Rays Hammond said today in sions of the Parents' league, ness formed by man and wome in New York society for tha visiting parents and teachers for wholesome, common sense the education, amusement, and children.

Mrs. Hammond, who is the the league, asked that it be ma the organization has no use fo foolish suggestions, and tha ment was begun only after she sists in the work, some of w Walter Damrosch, Henry P. R William A. Read, Mrs. Payne W Walter B. James, Mrs. John M and David Hennen Morris, re creative necessity of interesti mothers and teachers in old s ability and reasonableness.

"The league's work for th have to do with children of Mrs. Hammond stated.

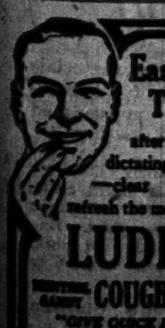

"Shops You Ought to Know"

Designed to Place Before the Public the Merchandise, Craftsmanship, and Special Service Offered by the Exclusive Shops and Specialty Stores Not Usually Advertised.

CENTRAL

ANDIRONS, FIREPLACES, AND MANTELS.

ANDIRONS AND FIREPLACE FURNISHINGS. An unusually attractive assortment of new and exclusive fireplace fittings at prices consistent with high quality. Contractors for tile and faience work. WM. H. HOOPS & COMPANY. 821 S. Wabash-av.

FOR 91 YEARS we have designed Fireplaces, Mantels, and Tile Work for the most exclusive homes. Why not a few suggestions for your home? A visit at our many exclusive designs of Imported Marble Mantels will be worth your while. WM. H. JACKSON CO., 902 S. MICHIGAN-AV.

ART GOODS AND PICTURES.

ART LEATHER Moccasins and Navajo Blankets at closing out prices. SUTH & CO., 52 E. Congress, Near Wabash.

SO IT TODAY—Have that picture of a dear one properly and artistically framed by Birch Framing Shop, 630 McClurg Bldg.

BLACK CARDS for Hand Coloring; new designs; Original water colors for finishing; 50c and up. The Brydale Co., 630 Republic Bldg.

STUDIO FRAMING—Moderate prices. Water colors, colored photogravures, Pr. Bds., 1-2 to ¼ cut. ABBOTT & CO., 127 N. Wabash, opp. Field's.

UP TO DATE Birthday and Valentine Cards and Novelties at moderate prices. The Rembrandt Art Co., No. American Bldg.

ARTISTS' AND PHOTO SUPPLIES.

A FULL LINE KODAKS, Lenses, and Graflex Cameras. Liberal allowance on your old camera in exchange for new one. Cameras and lenses bought. Real bargains in 2d hand cameras always on hand. Developing and finishing. Prompt attention to mail orders. PHIL G. LUDER, 25 Washington-st.

ARTISTS' MATERIALS, DRAWING MATERIALS, WHITE CHINA, colors, brushes, canvas, paper, cloth, instruments, boards, tables. T. npre. ABBOTT & CO., 127 N. Wabash, opp. Field's.

ARTISTS' SUPPLIES of all kinds. Specialty of the canvas and oil paints for framing service. Low prices. G. H. Soutis, 84 E. Van Buren.

BOOKS.

HIGH SCHOOL BOOKS and books for all schools, NEW or USED, at saving prices. SEE US FIRST. BAIN & McCREARY, 360 S. Wabash. Near Congress.

MASKS AND MINSTRELS at Stevens Gutmann's. The greatest of the German publishers' books, $1.50. Kroch's Foreign Book Store, 20 E. Monroe.

BOOTS AND SHOES.

GET RID OF THOSE "HUSKY" FEET. "CASEY" PLASTER CAST SHOES. Guarantee you the only cure relief. ALSO ARE MADE FOR "TOUGH" FEET. MARTIN LARSON, 230 W. Madison, near Halsted.

TRUE TO NATURE. A BOON TO FEET. Arch Supports. Arch Rests. Foot Appliances. 25 to 75% off. Stroud Arch. Room 5-6.

CENTRAL

CHINESE AND JAPANESE GOODS.

MAKE A TINY JAPANESE MINIATURE GARDEN for indoor decoration. We supply all kinds of ornaments, 5c and up. Bamboo bird cages, $1.00 and $1.25. SPECIAL—Mail orders sol. JAPANESE NOVELTY SHOP, 32 W. Wash.-st.

20 ANTIQUES Ivories Bronzes. PER CENT Chinese and Japanese Art objects. DISCOUNT. Our full line is offered you at an attractive saving. E. BENSABOTT, 116 S. Wabash.

CORSETS AND BRASSIERES.

A Sale you should not miss. Annual Clearance Sale Crosby Corsets. Bargains. $3 Value, $2. $5 Value, $3. $7.50 Value, $5. Come, see these values. Crosby Corset Shop, 26 E. Washington-st. 1216 Venetian Bldg.

IT TALKS COMFORT. THE TONGUE IN MME. PFEIL CORSETS. MODERN NEW MODELS AT POPULAR PRICES. CORSINE FRENCH SHOP, 40th, 200 S. STATE.

YOU SHOULD WEAR a Brassiere and it should be a "DUNLAP." Won't raise the bust. 1409 Masonic Temple. Send for circular. Cont. 4623.

CONFECTIONERY.

MARTHA WASHINGTON CANDIES, 50 cents full pound. Sold at Stevens and Marshall, 71 Hubbard-pl.; Bissell's, 61 W. Adams, 81 W. Washington, 1270 Wilson-av., 130 W. Jackson-blvd. Headquarters, 1104 S. Wabash-av.

"KEEN" KUTTERS" ARE SAFE with Westminster Candies. All they eat won't hurt them. 1114 S. Dearborn, near Monroe.

WITH BETSY ROSS CANDIES we've spent a long time trying to make them better. At most agents. SWEET FIELDS' HAND MADE candy, the personal superintendence of Mrs. Napoleon Hill. SOLD FOR 80c THE FULL POUND. 2119 Indiana-av., 117 S. Dearborn-st. PHONE DOUGLAS 5026.

CUT FLOWERS AND PLANTS.

AMERICAN BEAUTIES 30 INCH LENGTHS OF STEM. ROSES AT LOWEST PRICES. Cash, Cheque, or Sweetheart Roses. $60 PER DOZEN. Theodore Wirth, Florist. Cont. A. LANGE, 30 E. Madison. Central 8171.

ANYBODY CAN GROW flowers in Illinois Self-Watering Flower Boxes. Catalogue free. Ill. Flower Box Co., 130 N. Dearborn. Cent. 5630.

DEFORMITY APPLIANCES.

THE LATEST word in leg braces—are concealed in the shoe; affords comfort and satisfaction. WOLFSON'S CO., 124 W. 4th-av. Main 4338.

CENTRAL

DEFORMITY APPLIANCES.

ELASTIC STOCKINGS AND SUPPORTERS. The largest manufacturers of Surgical Elastic Goods in U. S. Send for catalog. Trl. or call. Ladv attendants. Sharp & Smith, 103 N. Wabash-av.

SICKROOM SUPPLIES—DRUGS, surgical instruments, trusses, supporters, artificial limbs, invalid chairs for sale or rent. TRUAX, GREENE & CO., 171-173 N. Wabash.

DRESSMAKING SUPPLIES.

ACME MFG. CO. Everything for dressmakers. Pinking, button covering, hemstitching; quick service, large prices. 180 N. State, 6th fl. Cent. 12.

BUTTON COVERING, dress plaiting, hemstitching, ticking, etc. BUTLER PLAITING CO., 166 N. State-st., 4th floor, opp. Masonic Temple.

SEWING MACHINE BARGAINS. $15 and up. NEW HOME—DOMESTIC—SINGER— NEW HOME OFFICE, 627 S. Wabash-av.

EMBROIDERY, LACES, WAISTS.

A BOUDOIR CAP AND APRON to match stamped on linen complete for 35c. Gateway Emb. Co., 121 N. Wabash.

A SPECIALTY OF HEMSTITCHING, buttons and plaiting. Everything for ladies' gowns. Illinois Braiding & Embroidery Co., 32 S. Wabash.

CLEARANCE OF LACES at 50 Hand Emb. Japanese Kimonos, $2.65. $5.00 Hand Emb. Persian Jars, $1.50. Musselin Art Shop, 30 E. Jackson.

GLUNT LACE CENTERPIECES in all sizes reduced 1-3. CHICAGO LACE SHOP, 56 E. Monroe, nr. Wab.

OUR JANUARY SALE WILL LAST BUT A SHORT TIME. We can save you a full 25 per cent on all Embroideries, Real Laces, Neckwear, Handkerchiefs, and Novelties. Free marking during this sale. THE TROUSSEAU SHOP, 662 Lincoln-ave.

"ORIGINAL DESIGNS IN PERFORATING" and pounced Monograms, Scrolls and embroidering. C. WARD, Room 711-16 N. Pb-av.

SPECIAL PRICES for Ladies' [illegible] Needlecraft Shop, 15 Washington-st.

FURS.

A LAST CHANCE to buy from our fine stock of FURS. [illegible] BLOOMBERG BROS., 127 N. Wells-st.

GROCERIES, TEAS AND COFFEE.

SUNNY SLOPE CALIFORNIA OLIVES. XX—30c. XXX—35c. XXXX—40c. XXXXX—45c. Per qt. THE FRUIT SHOP, 806 N. State-st. Rand. 1209.

"GOOD," "BETTER," "BEST." We have the best tea. Are you interested? Green or black. Sample on request. The Boston Co., 2 E. Lake.

CENTRAL

GOWNS AND ROBES.

AFTERNOON GOWNS—Black and Colored Charmeuse and Crepe Meteors, at $20 and $25. S. S. FEIGL, 504, 116 S. Mich.-av. Rand. 3096.

CLOSING OUT a line of imported tunics and evening wraps at exceptionally low prices. MME. HADLOCK, 214 Republic Bldg.

CORRECTLY Tailored Clothes for WOMEN. Special prices for early buyers. LARSON & ANDERSON, Rm. 803, 5 S. Wabash.

IF YOU ENJOY GOOD CLOTHES, making, the BENSON CO. way is one you should know. Dresses as low as $25. 806 Masonic Bldg.

MISSES, YOUNG LADIES, AND GIRLS must have school dresses and suits. We make a specialty of them. WM. H. MOELLER & CO., 616-622 S. MICH.-AV.

SEE OUR EARLY SHOWING of Imported Fabrics and Styles for spring wear. Special prices now. H. Einhorn Co., 904 Mallers Bldg.

HAIR DRESSING.

FOR THE MOST efficient shampooing, hairdressing, manicuring, or scalp treatment anoint with Mary Holm Proberg, 15 E. Wash. Central 1956.

I GUARANTEE to remove superfluous hair, moles, etc., by scientific method given. MME. MARIE SCHMIDT, R. 606, 109 N. State-st.

MARGARET WILSON, formerly at 1104 Republic Bldg. HAIRDRESSING. Now with Jordan & Smith, CHIROPODY. 1309-10, 29 E. Jackson.

NO GRAY HAIR. NO failing hair. NO itching scalp if you see me in time. Examination FREE. LOUISE K. TAYLOR, R. 517, 108 N. State-st.

HAIR GOODS.

A POLITE SANITARY HAIRDRESSING SHOP. Face and scalp treatments. Chiropody. M. DAVIS, 3D FLOOR AUDITORIUM BLDG.

BRING IN YOUR OLD HAIR. Liberal allowance made on the purchase of new hair goods. CARELLA M. MOODY, 12 E. Washington-st.

J. CREST WIGS AND TOUPEES are guaranteed. Your money back if not entirely satisfactory. M. Soor, McVicker's Theater Bldg.

MAISON RUDOLPH FROM PARIS. Specialist in hair coloring. 320 NO. AMERICA BLDG. Central 3197.

TRY MME. A. D. BAKER'S system and stretcher grower, Rm. 36.00 switches, $3.00. Room 220 Mentor Bldg., State and Monroe-sts.

HATS AND CAPS.

WE CAN SAVE YOU ABOUT 1-3 ON Genuine Shaker Knit Coat Sweaters. AMES HAT SHOP, 58 W. MADISON.

HOUSEHOLD APPLIANCES.

THE WHITE HOUSE ALL STEEL ALL WHITE kitchen cabinet. A real sanitary kitchen cabinet. Tables, cupboard and drawer combinations. WEB FAULKNER LIGON, W. St. Charles-pl.

CENTRAL

HOUSEHOLD APPLIANCES.

BABY'S "Go-Chair," the simplest, safest, and strongest combination Go-Cart, high chair, and bed, $3.98. MEXICAN CURIO CO., 164 N. 5th-av.

FOR HOT WATER instantaneous "SUBMARINE" Portable Water Heaters are the answer. IRA J. O'MALLEY, 70 W. Lake.

IT'S AN EASY MATTER TO SECURE A DUNTLEY VACUUM CLEANER. Small payments will place one in your home at once. You won't find a better "buy." Phone Randolph 4196. 400 No. American Bldg.

PURE DRINKING WATER. Filters for the Home, $4.25 to $10. EVERSON & CO., 70 W. Lake-st.

JEWELRY AND SILVERWARE.

A BIRTHDAY OR WEDDING GIFT should come from a jewelry store and it will meet a pleasant welcome if "Kirchberg" is on the box. 47 YEARS OF SATISFACTORY SERVICE. 126 NO. STATE-ST., OPPOSITE FIELD'S.

MAY 1ST WE MOVE TO THE STEWART BLDG. A SPLENDID CHANCE TO SECURE THE Finest Jewelry, Diamonds, or Watches at exceptionally low prices before we move to our new store, 11 W. Madison. LOEB-KAHNWEILER CO., 7 W. Van Buren-st.

W. B. BLACKBURN CO., 801 Heyworth Bldg. Watches, Diamonds, Gold Jewelry, Fraternal Emblems, and Table Silverware. Central 8055.

¼ CARAT Blue White Diamond, $35; 50c a week. A positive surprise to every one. OLSEN & BRANN, 4th floor, 209 S. State.

HAIR GOODS.

BABY'S FIRST CURL. Mail or bring baby's first curl and we will make a mounted ring or pin. Prices, $1.50 and $2.00. Illustrated booklet free. MARIE ANTOINETTE, 1 N. State-st.

HAIR DRESSING.

HAIRDRESSING, Facial and Scalp treatments, Shampooing, Manicuring, Chiropody. Hair Goods. Switches, $1.00 up. Transformations, $5.00 up. Gray hair restored to natural color. Phone Central 1956. MME. MARY HOLM PROBERG, 15 E. Wash.

LADIES' TAILOR MADE SUITS.

AN EXCEPTIONAL OFFER. Suits and Skirts made to your measure At Half Price during January. $60.00 Suits, $26.00. $10.00 Skirts, $4.00. Must reduce stock and keep tailors busy. UNITY LADIES' TAILORS, 509 Republic Bldg., State and Adams. Har. 1612.

A REDUCTION IN PRICE.—Suit to your own material, including lining, also guaranteed fittings, for $14.00. Perfect fit and tailoring. Congress Ladies' Tailors, 12th floor, N. Amer. Bldg.

A WELL TAILORED suit of finest materials and workmanship, at a price not excessive. H. GREENBERG, 5 N. Wabash.

WE are able to make you a well tailored suit at the lowest price in Chicago. "Princess Ladies' Tailors," R. 714, 64 West Randolph-st.

MEN'S TAILOR MADE SUITS.

NO CHARGE ACCOUNTS. BEST CASH VALUES. SUITS AND OVERCOATS, $20 TO $35. M. M. FISHMAN CO., 197 W. Randolph-st.

"WHO'S YOUR TAILOR?" everybody asks our customers. We make suits at $25. E. M. LAVIN, 237 & 239 W. Washington-st.

WE HAVE been making clothes at this location for the past 21 years. Suits to measure, $20. JOS. MAHLING, 4th floor, 132 N. Clark-st.

YOU SHOULD WEAR Missouri Brand clothes. Let us tell you why. Charge accts. 203 S. Clark-st. cor. Adams. Outer Office Entrance.

CENTRAL

HOUSEHOLD APPLIANCES.

A FULL DRESS SUIT. We'll make it for you for $30. OUR GUARANTEE BACK OF IT. MURPHY BROS., Tailors, 183 W. Jackson-blvd.

A SUIT of the nicest materials and unequalled workmanship built to your measure at wholesale prices, $16, $17, and $18, silk lined. SHAFFER & JONES, 355 W. Madison.

FOR $25 AND $40 THE BEST SUIT OR OVERCOAT of finest material to your measure. PECK & BEHRENS, 122 N. Dearborn-st.

HAVE YOUR NEXT SUIT made the R. A. way. Satisfaction guaranteed. Rosenthal-Allen Tlrg. Co., 7 E. Jackson-blvd.

SAVE $10—A $30 Suit to your measure, $16.90. Out of town customers; samples and self-measuring blank sent. Room 211, 12 N. Market-st.

MEN'S FURNISHINGS.

EVERY MAN should wear COBB'S HYGIENIC BELT, recommended by physicians for 30 years. Cobb's Shirt Shop, 9 S. Dearborn.

MUSIC AND INSTRUMENTS.

BRING THIS AD. and 25c for a ten inch popular or classical record. TRESCH, FEARN & CO., 190 N. 5th-av.

FRENCH, German, Italian, and Spanish quickly for home study and record making. Records for all machines. JAS. L. LYONS, 35 W. Lake.

HAVE YOUR MUSIC GAMBLE-BIZED. The cost is small and it will improve it wonderfully. We last leaves. No disorderly collection. GAMBLE HINGED MUSIC CO., 67 E. Van Buren.

MILLINERY.

A GREAT SAVING on the latest imported models in street or dress hats. See them. Pattern Hat Shop, 504 Republic Bldg.

AN EXCEPTIONAL VALUE—Newest Easter creations in Spring Hats, special at $15. CHICAGO FEATHER CO., 107 So. State.

DURYEA HAT SHOP, 1002 NORTH AMERICAN BUILDING.

FOR SOUTHERN TOURISTS we are showing some exquisite new styles in warm weather hats. R. E. WRIGHT, 201, 116 S. Michigan-av.

PARADISE AIGRETTES (tipped dyed, remodeled into latest style effects. Lowest prices. POPPER, 130 S. State-st. Built to Pale.

YOU SHOULD take advantage of the exceptionally low prices we are making in exquisite trimmed hats. OKENEE, 408 Mallers Bldg.

OPTICAL GOODS.

GUARANTEED SHUR-ONS, $5.00 to $8.00. DR. F. D. CARTER, 120 S. STATE-ST.

CENTRAL

PRINTING AND STATIONERY.

A SPECIAL SALE of Diaries and Calendars for 1914 at a low cost. MONARCH STATIONERY CO., 182 W. Lake. Auto. 30402; Franklin 968.

FOR THE FINEST society dance programs, menu cards, and engraved stationery at economical prices, BRUCHON, 5 S. Wabash-av.

GOOD PRINTING—1,000 Letterheads, Envelopes, Cards, etc., $2.50. Samples free. Best quality. Fantus Co., 525 S. Dearborn. Har. 6600.

WEDDING INVITATIONS—Specializing in this feature for 50 years. Our imprint guarantees quality and style. Dunwell & Ford, 114 S. Wabash.

TOILET PREPARATIONS.

"A SKIN OF BEAUTY IS A JOY FOREVER." You may have it with practically no effort at smallest possible expense. Free at 10 specialty Co., 52 S. Wabash-av.

COMPLEXION BAD? Just get "SAMPLE" Trial size 50c. DR. R. R. KELLOW, M. D., Face Specialist, 36 W. Randolph-st.

TULIP WASH keeps mouth and gums in perfect condition. Rec. by dentists, 2 oz., postpaid, $1. Leatherwith Co., 30 E. Randolph-st.

TRUNKS AND LEATHER GOODS.

A SPECIAL SALE OF TRUNKS, Bags, Suitcases, and Leather Goods at Bissell's, 64 E. Lake. Leather Goods Store, 119 S. State.

A TRUNK or suit case slightly shop worn at very low cost. BONER Trunk and Case Co., 2d floor, 78 W. Madison.

TAKE A McNAMARA WARDROBE TRUNK with you when you travel. Sold by our clerks in perfect condition for many years, tested for 8 years. Ladies' or Gents'. J. M. McNAMARA TRUNK CO., 169 W. Monroe-st. 2d floor.

SOUTH SIDE

CLOAKS, S

tates Objections Hygiene Teaching

RD F. DUNNE outlined his to the teaching of sex hy- terday at a luncheon in he Press Club of Chicago. A f educators and physicians. Shoop, first assistant super- ools; W. M. Roberts, district nd Dr. John B. Murphy were S. Peterson of the board of as present.

asserted that instruction in e open classroom would give dge which would work evilly of young boys and girls.

struction in this delicate sub- classroom would be a tre- e," said Gov. Dunne. "The ygiene would come in contact irls from 6 to 15 years of age. ject be disclosed in as deli- as possible—boys alone and ould nevertheless work untold

would be partially informed. bued with that 'little knowl- dangerous thing.' They with prurient curiosity is further. If a certain e were forced upon them d discover more for them-

d for sex hygiene instruction. e given to the careless and nt. I favor the instruction of omen. The time to tell these eiri is when she leaves the ther, when she goes away

ld be a private motherly and a fatherly talk to the arents do not feel capable of rmation they should have tha give it. The place to give it en classroom, from which the out and laugh over the in- m.

e of politics. It is a ques- do not believe the home nd this knowledge forced is."

that two Chicago news- aim to make his stand upon

* *

Wives Entertain.

was observed by the Wom- d Drug Trade at the Hotel The program was present- Meadows, Mrs. Louis Didie, attern, and Miss Mary Larkin. reder presided. The guests of John Worthy, president Out- s. H. E. Chamberlain, presi- ay club; Mrs. Frederick K. icago Woman's Press league; h, president Irving Park s. O. D. Waite, president Railway Mail Eervice asso- A. Holp, president Frances B. M. Englehardt, presi- ch Woman's club. The program Mrs. C. E. Douglas, assisted by rs. George Lenz, and Mrs. B.

* *

Aid Society Elects.

g of the Legal Aid society afternoon in the Northwest- building. The organization has es of 15,000 persons during the following officers were re- ent, Rudolph Matz; vice presi- ay J. Howe and John H. Wig- secretary, Mrs. Edward L. sponding secretary, Mrs. Albert surer, Francis E. Brownell; di- rederic C. Bartlett, Miss Sophon- idge, Mrs. Frank P. Ross, Mrs. G. Bernard Anderson, Percy R. t J. Friedman.

* *

age Club Banquet.

nnual banquet of the Chicago ill be held at the Hotel La Salle ng. Wilson L. Gee, president of reside at the dinner, the arrange- ch are in charge of Louis E. ikelson, John P. Lynch, George ellett, and E. R. Walsh. The comprised J. J. O'Heron, A. arth, Stephen Clark, Fred ell, Val Seng, and John T.

99

tal Service ed.

CENTRAL

PRINTING AND STATIONERY.

AL SALE of Diaries and Calendar Pads cost. MONARCH STATIONERY CO., Lake. Auto. 36402; Franklin 2607.

FINEST society dance program, calling and engraved stationery at conservative BROCHON, 5 S. Wabash-av.

PRINTING—1,000 Letterheads, Circulars, etc., $2.50. Samples free. Booklets & cat. Fantus Co., 525 S. Dearborn. Har. 8818.

NG INVITATIONS—Specializing this fea- 30 years. Our imprint guarantees qual- style. Dunwell & Ford, 114 S. Wabash.

TOILET PREPARATIONS.

N OF BEAUTY IS A JOY FOREVER." y have it with practically no effort and ional possible expense. Fleur de Lis Co., 32 S. Wabash-av.

EXION BAD? Just get "SANAVON." ales Mr. DR. H. H. ENLOW, M. D., Specialist, 30 W. Randolph-st.

ASH keeps mouth and gums in fine con- Rec. by dentists 2 oz., parcel post, 25c. worth Co., 30 E. Randolph-st.

TRUNKS AND LEATHER GOODS.

IAL SALE OF TRUNKS, Suitcases, and Leather Novelties now on. Leather Goods Store, 119 N. State- st. LUNK or suit case slightly shop worn at a low cost. BONNER Trunk and Case Co., 75 W. Madison.

A McNAMARA WARDROBE TRUNK with you when you travel. Keeps in perfect condition. Fully guar- for 5 years. Ladies' or Gentlemen's. E. McNAMARA TRUNK WORKS, W. Monroe-st. Send for catalog.

SOUTH SIDE

CLOAKS, SUITS, AND DRESSES.

CATHERINE MAES, Modiste, All the creations and styles. 3305 Grand-blvd. Douglas 6324.

HAIR DRESSING.

DRESSING, Facial and Scalp Treatments, and hair's shampoos. Newly equipped and sanitary. Graduate operators. All work solicited. Phone Oakland 3077. Appointment. LOTUS PERSONAL DRESS- ST SHOP, 1339 E. 47th-st.

NORTH SIDE.

CUT FLOWERS AND PLANTS.

ENTHS AND TULIPS in pots or boxes to our own decorative individuality. ORDERS RECEIVED 3448 Wilson-av.

Marion Harland's Helping Hand.

By Marion Harland

When the Fire Goes Out.

I DON'T know whether this belongs to your department or not, but it has been of such benefit to me that I feel like passing it along. When the base burner fire goes out, which it sometimes does, instead of taking all the coal and ashes and clinkers out, save your temper and the unnecessary waste of time, etc., by attaching a gas jet at one end, and at the other place a metal tube (the kind that is used on gas ranges to give added heat to the plates), shake down the ashes and insert the metal tube between the fire doors on the stove and between the sawlike projections on the bowl, first lighting the metal end, after turning the gas on, and close the doors as closely as possible. Before you are aware of it your coal will be a bed of glowing hot coals, when the gas can be turned off and the doors closed. Your fire going out will lose all its terrors once you try this. On warm days you can even let it go out, for, should it grow colder it is but a moment's work to place the hose and turn on the gas. Mrs. R. G."

This singular device assuredly belongs to our department, and we appropriate it gratefully. Whatever tends to lighten the drudgery of the kitchen falls naturally and of right into the corner. A touch here and a stroke there make rough places smooth. And the care of coal ranges is one of the roughest.

Soften the Water.

"Will you kindly give a formula for making a good soap for both toilet and other uses? I have always been successful in using my own soap in soft water, but don't like it with the hard water of this place. I shall watch the paper till I get the formula. Mrs. J. M. B."

What you require is not a recipe for making soap, but for softening the water with which it is made. Hard water is an absolute affliction in many domestic processes. Keep on hand plenty of borax and do not be afraid to use it. Stir it into boiling water for washing dishes and clothes. If your formula for soap making calls for cold water, dissolve the borax in the right quantity of boiling water and let it get cold. It will never get hard again. Household ammonia is as good for softening water, but I give the preference to borax. A jar of it should stand on the sink and in the bathroom constantly in the house where the water is surcharged with "hardening" salts.

Imitataion Rose Beads.

"I notice a request for salt beads in the Corner. I have had many 'pointers' from the Corner, so am sending this recipe for imitation rose beads: Take a cup of finest table salt and heat it until it smokes. While it is heating take one-fourth cup of cornstarch, mix it with enough water to make a thin paste, and add whatever coloring you desire. Cake coloring does nicely. If you wish the beads sweet scented, add any perfume you like. Then take the salt from the fire and stir into the cornstarch. This makes a soft paste and should now be kneaded for a short time, then it is ready to mold. Put pins through them and the next day they will be really to string. This recipe will make three long strands. About a month ago a recipe appeared in the Corner for a dustless duster made of cheesecloth, kerosene, and paraffin. I lost it. Please send it to me, if possible. "Mrs. F. L. S."

This is the recipe to which I alluded earlier in the week, replying to an inquiry for imitation coral beads. I trust the querist is reading it. The recipe went to you by mail. It was dead against the rules, but we are not far away from the sweet lawlessness of Yuletide. So red tape went by the board and the formula went to you.

Using Up Winter Pears.

"Please find inclosed a fine recipe for using up winter pears. Allow three pounds of pears, one pound of figs, and three pounds of sugar. Put the fruit through the food chopper, add the sugar, and boil until thick. The juice from the pears is all the liquid required. This is fine for cake filling or for school luncheons. Pour it into jelly glasses while hot. Can you get the words of the song, 'My Ain Countree'?

"JENNIE P."

I have always thought the winter pear—hard, juiceless, "grainy," and often tough—a horticultural mistake. I have kept them all winter to find them as remote from mellowness in March as they were in October. It is a genuine pleasure to have a recipe that subdues them into usefulness. Your query is referred.

Varied Uses of Kerosene.

"I have been helped much by the Corner and feel I ought to give something in return. There is nothing better in 'easy' household suggestions than the many uses of kerosene oil. For washing I cut up a bar of soap and boil it until dissolved, then pour in one-half cup of kerosene. Let it boil up, as it will not mix. Don't have a big flame under it—just simmer. Put some of this into each tub of warm water and soak the clothes over night. For dirty clothes or dishtowels a little in the boiler makes it easier; in fact, it doesn't hurt the finest white clothes. Ginghams washed in this water are much clearer and the colors stand out much better. To prevent starch from sticking, let it boil after you make it until it bubbles up. Then you need no wax or lard in it. Two or six sheets of wadding at 1 or 2 cents a sheet make a good pad on the ironing board if one has no old blanket. Cover with an old sheet or unbleached piece of muslin. Old trousers and coats (wool) washed and cut in squares and sewed together make a good 'comfortable.' Little or no batting, and a thin lining, and they are as warm as wool blankets. The suit boxes (such as come from the cleaner's) can be used to put away summer clothes in winter and winter clothes in summer. To mark them is to save time when they are needed. This same washing solution with a little ammonia added is fine for cleaning paint, also walls that are painted and have become smoked. I forgot to mention if there are rusty spots on nickel a little scouring powder with the kerosene added makes it come off. If any reader has any 'kerosene helps' let us hear from them. White kid gloves may be cleaned beautifully by soaking them in gasoline a little while, then laying them on a soft pad or cloth and rubbing them with a small cloth and gasoline. Rub only one way, and when nearly ready rub dry with a dry cloth. Lay on a warm place to dry at once.

"F. S."

There are few tolerably well regulated households in which kerosene is not classed among the housekeeper's best friends. Our intelligent correspondent says not a word too much in praise of it. Some of the uses to which it may be put in the progress of everyday housewifery may be novel to a certain percentage of readers. Each is worthy of respectful consideration. She intimates that her fellow housemothers may know of yet more and invites contributions from such. I second the motion heartily. How did our grandmothers live and keep their houses clean without it?

Fashions Direct from Paris

By Paquet

Mysterious Material Lovely for Evening.

PARIS.—[Special correspondence.]—A famous dressmaker in the Place Vendome has just launched a mysteriously beautiful material for the new spring evening and dinner gowns. It is a shot gauze, which is hand painted and then worked over with glittering beads and tiny paillettes, and in addition to this motifs of fine black lace are introduced at irregular intervals.

This material is lovely beyond description. I have seen it used for draperies on a gown composed of mirror velvet and also as a complete veiling for a sheathed robe in gold tissues.

The painted designs on the gauze take the form of Chinese figures or conventional flowers treated in Japanese style; then the bead and silk embroideries fill in the parts of the interstices and the motifs of fine black lace come like an oasis in a bewildering field of color and glitter. It is an expensive material, but really lovely.

Lovely materials, indeed, are the rule rather than the exception. Some of the new gowns are regular Whistler symphonies. They are expressed in half tones with just one touch of vivid color introduced at an effective point.

One of the loveliest evening gowns I have seen this season was worn at the opera by Princess Guy de Faucigny-Lucinge. It was made of silk muslin in three shades of gray silver, smoke, and ciel d'Avril, the latter having in its composition a delicious touch of pastel blue.

The soft folds of chiffon seemed to melt into each other as they were draped round the graceful figure, and on one side of the skirt under a cloud of silver gray chiffon there were long silver fringes. At the waist, directly in front, a deep red camellia was worn.

This silver gray chiffon is destined to be popular, especially weighed down with silver fringe and embroideries. This sudden rage for gray chiffon and mirror velvet has probably been suggested by the continued use of powder and patches.

All women who adopt powdered hair in the evening have to learn an important fact connected with the picturesque fashion, and it is that black, white, and certain shades of gray, together with faint pastel blues and pinks, are the colors to accompany powder, especially chalk white and silver gray.

It is a curious fact that bright colored evening gowns make powdered hair look ordinary and artificial; on the other hand, a delightfully poetic ensemble is obtained by the combination of gray and white tints. The beauties of olden times must have been well aware of this fact, for nearly all of the most famous portraits of the powder and patches period exploit gowns in pale tinted satins or brocades.

Of course, this powdered hair is limited to the women approaching what has been called the "sunset" years of life, but the patches are much in vogue even among the debutantes. They accentuate a dimple of the corner of the eye or the curve of a lovely shoulder at all the large dinners and dances of this late winter season and with the drooping lines of the modern costumes and popular "halo" hats lend a delightfully old world appearance to the modern maid.

The popularity of the tango teas in London and Paris has brought out a number of frocks especially designed for these afternoon affairs. This charming frock is of leaf brown supple taffeta, with puf panniers and a draped skirt. The bodice is finished at the throat with a wired Medici collar of cream lace, while bands of fur outline the wrapped girdle and finish the long sleeve.

Doris Blake's Advice

By Doris Blake

The number of letters received daily from correspondents who wish to be answered through the columns of "The Tribune" is so large in comparison with the space allotted to these answers that there is necessarily some delay in replying to many of the questions asked of Miss Blake.

If you wish a prompt reply inclose in your letter a stamped, addressed envelope.

How Not to Be Liked.

OFTEN I have heard girls and women say, "People don't like me!" Sometimes the remark is made in perplexity, sometimes in surprise, and sometimes it is made with quite an air of pride.

People who wonder at the dislike they inspire are usually the dear souls who seem either never to have possessed any tact or else to have lost it long ago.

Perhaps you are telling how your daughter, who is considered a clever girl, has failed in an "examination." The tactless one smiles sweetly, ignores the severity of the test and the fact that the girl is very young, and says with a shake of the head: "I never place my daughters on pedestals!" And then she wonders why you dislike her!

Then there are the people who are always ready to fight and dispute anything that is said. If you say that Mrs. J. looks particularly well the "disputer" is certain to retort that Mrs. J.'s hats are never put on at a becoming angle, or that she is getting too fat to look well. It is sure death to friendship where you cannot say a word without being snapped up and contradicted.

Then there is the woman who prides herself on her skill in unmasking deceit, and says quite proudly that "people don't like me because I see through their little tricks so soon." The smallest blush or sign of confusion under her penetrating gaze is taken as a mark of guilt, and before you realize it she has mentally torn your character to bits.

To do this kind of woman justice, she is generally very straightforward herself and has a particular horror of falsehood. But she would see a much better side of people if she trusted instead of suspected them. There would not be so much need then to talk of "seeing through people." She would be popular, too, instead of being shunned wherever she goes, for except for that aggressive manner of hers, she is really a nice, honorable woman.

If some good fairy could visit these unpopular people and make them see the real truth there would be more happiness and good will in the world.

She's 16.

"Dear Miss Blake: I am a young girl of 16. Do you think I am too young to go with the boys? All the rest of my chums go with them. I ask you for advice because I have profited by your answers to others.

"BILLIE."

Yes, I think that you are rather young to "go with the boys." There is no reason why you should not be one of a party of boys and girls as long as your schoolmates have parties, but I should not go with one boy alone if I were you, for a year or two.

They Don't Ask Permission.

"Dear Miss Blake: I would like to know if it is proper for boys to take it for granted that they may accompany girls from social gatherings without asking permission? That is if they have been going together. How can this be prevented? V. L. AND B. L."

If boys take you to social gatherings, of course they will go home with you, and it is quite unnecessary for them to say anything about it. It is their place to see that you reach the party safely, as well as to see that you reach home safely. If they do not go with you they surely have no right to expect to go home with you without your permission. The next time this happens tell them frankly that you do not think it right for them to take for granted that they may escort you home. I am sure if they understand how you feel about it they will be gentlemanly enough to do as you wish, and as they should do.

She Has Written Twice.

"Dear Miss Blake: Some time ago I was in a small town and met a man who seemed to admire me very much. On my leaving he asked me to write him, which I did. I received no reply and wrote a short note, asking if he had received my former letter. To this I have never received a reply. Would it be proper and right to send him another note asking for the return of the others, or not? I do not wish to appear anxious for him to write, but think it decidedly queer. He is not in a position to marry for some time yet, but I see no reason for not being friends. What would you suggest? E. M. M."

The best thing for you to do is to write no more to the young man when he has disregarded two letters. He has shown plainly that he does not care to correspond with you. Do not write and ask him for the return of the other letters.

Shall She Return the Ring?

"Dear Miss Blake: I am a young lady of 18, have been engaged to a young man of about 21 for the past two months. At the time he gave me the ring it was understood that I accept it as both a birthday gift and at the same time was to be an engagement ring. Now I want to ask you a question. About two weeks ago a misunderstanding arose between the two of us, and, of course, resulted in a 'breaking up.' Am I obliged to return the ring under these circumstances?

"T. E. M."

I should think that you would not want to keep the ring under the circumstances. It was given to you as an engagement gift, and when the engagement was broken it was your place to return it. There is no law about the return of engagement gifts, but good taste demands their return when the engagement is broken.

Can He Have a Girl Friend?

"Dear Miss Blake: I am a young man of 18. As yet I have not quite completed the high school course. Would my age and the circumstances permit me to have a girl friend?

"HENRY."

A few friends among your schoolmates would be of great benefit to you, Henry. But if you mean by "having a girl friend" devoting yourself to one girl sentimentally, you should not think of it until you are out of school.

Lillian Russell's Beauty Secrets.

By Lillian Russell

Complaining Is Unbeautiful.

(Copyright: 1914: By Lillian Russell.)

RECENTLY there came to me, among the numerous letters suggested by these articles, this letter, from a man: "Will you write something about the woman who believes that the best way to conduct herself in the home is to complain from morning until night. I want to clip it out and show it to my wife, who is a healthy woman, but tries to make every one she meets believe otherwise."

How many of us have not met this sort of creature at one time or another? How many of us have sighed with relief upon escaping from the unhealthy conversation of such a woman, while suffering martyrdom attending her complainings? It seems unbelievable that a healthy woman with a normal mind will so demean herself as to insist that the best way to hold the love and sympathy of her husband is to always complain of poor health, of pains and aches, of weariness.

She is deluded by the belief that because her poor husband performs the functions of a trained nurse, and because he sympathizes verbally every time she complains, her domestic happiness is just as it should be. But a silly woman who follows such practices is only deluding herself. She may not realize it, but she is producing a foggy atmosphere in her home, which keeps out all sunshine.

If you prefer to have your question answered by individual letter please send stamped envelope.

I have seen several women who think it clever to essay a fainting spell in public, so their husbands may busy themselves rushing about for water or other restoratives. Naturally the men could not do otherwise, being under observance. But they are embarrassed and have their thoughts, which are of an accumulative quality. In such a case a man would be justified in neglecting to take notice of a fainting fit when perpetrated in the privacy of his own home.

The great danger resulting from this brainless fashion, which is far more prevalent than is generally recognized, is that the woman who pretends illness to enlist sympathy eventually sacrifices her health to her dissemblance. She becomes really ill in fact, when people have ceased to take her seriously, and there is no more happiness in the world for her. To the man who, as is evidenced by his letter, is suffering through a silly, mindless wife, I offer the advice that he carry out his intention of discussing the subject with her. But he must be sure her manner is a counterfeited one, maintained solely to enlist sympathy.

Remember: Every false statement, audible or inaudible, is reflected back upon the person who presents it.

* *

Lillian Russell's Answers.

A. M. Y.: No, indeed, I would not advise a girl of your age to take anything to reduce flesh. You are still young and have plenty of time to lose flesh.

P. M.: I do not think the spots are freckles. Freckles as a rule do not come in large brown spots on the face. I think they are liver spots. If you will send me a stamped, addressed envelope I shall be glad to send you a formula for removing liver spots, also a tonic for your hair, with instructions for scalp massage. Kerosene is good for the hair, but it is so disagreeable to use. I am sorry, but I cannot give you a remedy for internal trouble. Consult a physician.

F. M. R.: There is nothing I could give you that would remove the mole. I would not advise you to tamper with it in any way or irritate it. I would advise you to have it removed with an electric needle.

JACK: I am sorry, but I have never heard of any one having tatooing removed from their skin. You might consult your physician and ask him about it.

Economical Housekeeping.

By Jane Eddington

A Pound of Dates.

IN our winter practices of economy the dried fruits offer most acceptable service. No one of these is a readier servant than the date. It can be eaten straight from the carton or bag with no other work than the washing of it, and perhaps its arrangement on a compote. It probably lends itself to more easily prepared dishes, requiring but little cooking, than does any other of the dried fruits.

Since it is so concentrated a sweetness, it is seldom fully appreciated until one has learned some of the many attractive dilutions or extensions of the fruit. Nearly all the combinations which are made to this end are acceptable if the little work required is done with nicety. Care is needed, or the fiber of the fruit is hardened, and one may imagine himself eating hay and molasses.

With one pound of unstoned dates, which will have about the same fuel or energy value as a pound of the average cereal, one can prepare three or four excellent desserts, each of an amount sufficient for four persons, when a sauce is added.

This pound amounts to a pint or two standard cupfuls. One-half cupful of dates is sufficient for a number of palatable and easily prepared desserts, which are much more agreeable as a dish than dates undiluted. Cream is the best sauce in almost every case, but a custard sauce may take its place. Date apple sauce and even date tapioca can be eaten without any addition, although so much improved by one.

DATE TAPIOCA—Pour three cupfuls of boiling water over one-half cupful of minute tapioca and boil the whole for fifteen minutes, or until clear. Cool about a half and then stir into it one-half cupful of stoned and cut up dates with from one-half cupful to one cupful of sugar, according to taste. If the tapioca has a noticeably starchy flavor when cooked, more than a half cupful of sugar may be needed; otherwise this amount is sufficient. Serve with cream for a delicious dessert of high nutritive value.

DATE APPLE SAUCE—Peel, core, and cut in thin slices two large greening apples. Cover with one cupful of cold water and put to stew. When about half done add one-half cupful of dates, stoned and chopped, or simply cut up. It will not be necessary to add any sugar, although a little may make the sauce more palatable to some tastes. This combination without sugar is very good to serve with bacon or any of the pork dishes with which apple sauce is acceptable.

STEAMED DATES—A cupful of dates steamed for fifteen minutes and then well mashed into cream, when eaten are delicious. They make a much milder and pleasanter sweet in this way than in any other way served plain. Many think them quite unexcelled, served thus, for a dessert.

Prepared dates may be added to almost any fine steamed pudding batter, and to combine them with rice is to prepare a dish like those eaten where the fruit is most grown. There are a great many ways of combining these two. The following sounds good, although it has been personally tried:

RICE AND DATE PUDDING (Benton)—Put two tablespoonfuls of rice into a quart of milk; add two tablespoonfuls of sugar and a quarter of a teaspoonful of salt; bake slowly, stirring often, till it begins to thicken; draw it out, add a cup of washed and cut dates, and bake without stirring, but occasionally lift the bottom and turn over all; when smooth and creamy let it stand and brown without touching; serve very cold.

Dates and nuts are combined in fine soufflés, and in most combinations, with the exception of the dessert jellies, some food value is added to a fruit that is of itself highly nutritive.

A great student of fruits says:

"So concentrated has nature made the food value of the date, so powerful and readily carried a storehouse of energy, that in some countries the killing of a date palm is a criminal offense. . . . Dates are readily digested and when eaten with nuts to furnish the nitrogen and fat the combination is an almost perfect food."

NEW YORK PARENTS' LEAGUE TO MAKE SENSE FASHIONABLE.

President Society People, Under Leadership of Mrs. John H. Hammond, Organize for Benefit of Children.

New York, Jan. 22.—[Special.]—"We hope to make it fashionable to be sensible and unfashionable to be foolish," Mrs. John Hays Hammond said today in outlining the aims of the Parents' league, which has been formed by men and women prominent in New York society for the purpose of helping parents and teachers in establishing wholesome, common sense standards for the education, amusement, and home life of children.

Mrs. Hammond, who is the president of the league, asked that it be made clear that the organization has no use for faddish or foolish suggestions, and that the movement was begun only after she and her associates in the work, some of whom are Mrs. Walter Damrosch, Henry P. Davison, Mrs. William A. Read, Mrs. Payne Whitney, Mrs. Robert S. James, Mrs. John Sherman Hoyt, and David Hennen Morris, realised the impressive necessity of interesting fathers and mothers and teachers in old fashioned simplicity and reasonableness.

"The league's work for the present will have to do with children of school age," Mrs. Hammond stated.

O'SHAUGHNESSY AIDS DEPUTY ESCAPE FROM MEXICO CITY.

American Charge d'Affaires Obtains Special Car That Former Cabinet Member May Reach Vera Cruz.

Mexico City, Jan. 22.—Jorge Vera Estanol, one of the 110 deputies thrown into jail by President Huerta on Oct. 10, 1913, was smuggled out of town last night by Nelson O'Shaughnessy, American charge d'affaires, and sent safely on his way to Vera Cruz.

Señor Estanol is a prominent attorney and was minister of public instruction in the late President Madero's cabinet. He was released from the penitentiary by court order.

Señor Estanol and his friends, believing that his life was in danger, appealed to Mr. O'Shaughnessy, who obtained a private car and with great secrecy put Señor Estanol on board. The car was then attached to the regular train for Vera Cruz, from which port it is assumed Señor Estanol will sail at once.

Rumors had been current in the federal capital for the last two days that Señor Estanol and Rodolfo Reyes, formerly provisional minister of justice, had been secretly executed. The latter, however, still is in the penitentiary.

DOCTORS IN STATE OFFICES TO DISCREDIT NEW THEORIES.

Special Committee Will Report Against Eugenics, Sex Hygiene, and Sterilization to Hospital Association

Springfield, Ill., Jan. 22.—[Special.]—New propaganda in eugenics, sex hygiene, and the sterilisation of criminals—it is understood will be discredited in a report which a special investigating committee will make to the State Hospital Medical association meeting in Chicago Jan. 28 and 29.

The special committee includes Dr. H. D. Singer of the State Psychopathic institute; Dr. E. A. Foley of Jacksonville state hospital, and A. L. Bowen, executive secretary of the state charities commission.

The contents of the report have not been divulged, but it is said the subject matter will contain sharp criticisms of some of the proposed new methods of prevention of nervous and mental diseases. The state association is composed of physicians at the state institutions.

Mrs. Coleman to Get Decree.

Judge Sullivan yesterday signified his intention of granting a divorce to Mrs. Thomas Coleman. William Bonstein, with offices at West Sixty-first and South Halsted streets, testified he accompanied Coleman to East Thirty-first street and South Michigan avenue in the company of some "lady friends."

ORDERS COUPLE TO ASYLUMS.

Grief Crazed Father and Mother of Boy Killed by Motor Sent to Kankakee and Elgin.

Frank Piniarski and his wife, Rose, of 3737 Commercial avenue, were ordered sent to insane asylums by a jury in the court for the insane at the Detention hospital, yesterday. Their insanity was caused by grief over the death of their son, John, who was struck and killed by an automobile in 1912. Piniarski was ordered sent to Kankakee. Mrs. Piniarski was sent to the asylum at Elgin.

MRS. PALMER ANSWERS SUIT.

She and Other Heirs Demand "Mrs. H. H. Honore Jr." Prove Her Identity and Claim to Estate Share.

Mrs. Potter Palmer and other heirs to the estate of Mrs. H. H. Honoré yesterday filed their answer to the suit brought by a woman who calls herself Mrs. H. H. Honoré Jr. and demands a sixth of the $1,500,000 estate. The defendants demand that she prove her identity, and also assert that she has no equity in the estate.

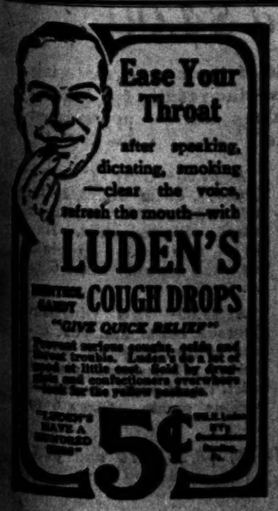

Ease Your Throat after speaking, dictating, smoking—clear the voice, refresh the mouth—with LUDEN'S MENTHOL CAMPHOR COUGH DROPS "GIVE QUICK RELIEF"

Prevent serious results, colds and throat troubles. Luden's is a lot of good at little cost. Sold by druggists and confectioners everywhere. Look for the yellow package.

"LUDEN'S HAVE A REPUTATION" 5¢

Suffering Humanity Finds

that relief must be found for the ills which may come any day,—else suffering is prolonged and there is danger that graver trouble will follow. Most serious sicknesses start in disorders of the organs of digestion and elimination. The best corrective and preventive, in such cases, is acknowledged to be

BEECHAM'S PILLS

This standard home remedy tones the stomach, stimulates the sluggish liver, regulates the inactive bowels. Taken whenever there is need, Beecham's Pills will spare you hours of suffering and so improve your general health and strength that you can better resist disease. Tested by time, Beecham's Pills have proved safe, certain, prompt, convenient and that they

Always Lead to Better Health

Sold everywhere. In boxes 10c., 25c.

The directions with each box should be read by everyone—especially by parents.

EN ROUTE TO

Florida and the Tropics

VIA

MOBILE

A rail and water trip is interesting and delightful, offers variety and should be considered in your itinerary.

For full information call on or write

M. H. Bohreer, District Passenger Agent
451 Marquette Building
Chicago, Ill.

Under Tropical Skies

both on land and sea, is the haven where one escapes the severity of Northern winters, enjoys absolute rest and is broadened and amused by novel sights and unhackneyed experiences. Prove it for yourself! Take some one of the 1914 high-grade

Special Winter Cruises
from New Orleans to
Cuba, Jamaica, Costa Rica, Panama Canal

Jan. 14, Jan. 28, Feb. 7, Feb. 25.

These cruises by ships of the United Fruit Co's "Great White Fleet," to Colon, Panama, and return via Panama, Kingston, Cuba, and Kingston, Jamaica; via Havana, and Limon, Costa Rica; via Kingston and Limon.

These are the only cruises to the West Indies and Panama that give one the opportunity to see

New Orleans En Route

New Orleans—so dearly beloved as a city to visit by a wide range of temperaments, from the serious antiquarian and historian to the bon vivant and the idly curious sight-seer. The city with a wider range of interesting individual characteristics than any other city in the Union. The city of balmy air and blooming flowers in midwinter. The city of the Mardi Gras—Feb. 24, 1914. Note cruise immediately following this date. Send for literature on Panama and on New Orleans. Direct and best route to New Orleans—the

Illinois Central

"Panama Limited" (Steel Train) leaves Chicago 6.30 p.m., the "Diamond" at 9.10 a.m., arriving New Orleans the next morning and next afternoon respectively.

Ticket Office, 74 W. Adams St., Chicago. Phones Central 6179, Automatic 41-603.
Address Mail Inquiries to R. G. Hall, Passenger Traffic Manager, Chicago.

CARSON PIRIE SCOTT & CO

Further Sweeping Reductions in Misses' and Girls' Apparel

Style is a good thing. Quality is a good thing. When you can get *both* style and quality at a *greatly cut price*—certainly that is the time for you to buy. Hundreds of women who know and appreciate good values are waiting for just such tremendous price cuts as these.

Here Are Coat Reductions Extraordinary
$5, $10, $15, $18.75 and $25

AND such splendid coats. Not just one or two kinds, but *every* kind, for *every kind* of wear. There are heavy coats for cold weather, conservative in line, yet well cut and well made. There are light weight coats for Spring. There are evening wraps and afternoon coats. There are cloth coats, or coats of velvet, plush or caracul cloth. Some are in light colors, others dark. Even storm coats are here. Read the price cuts with care.

Practical Coats in fancy mixtures, all of the service giving kind, formerly $12.75 to $20, now..... $5

Plush and Cloth Coats full length, caracul cloth trimmed, remarkably good in every way, formerly $25 to $35, priced at, each, $10

Chinchilla Coats fancy mixtures, and Zibelines, formerly $25 and $37.50, specially reduced to $15

Fur Trimmed Chinchilla Coats all in conservative styles, reduced from $25 and $27.50 to, each..... $18.75

Other Coats, formerly priced to $40, are reduced to $18.75, $20 and $25

Evening Wraps Shimmering, supple and graceful are these—every one just as suitable for a woman as for a young girl. All are draped models, in styles that are used practically every year for evening coats. Any one would give you excellent service for several seasons to come. Several items are listed.

$85 Brown Peau de Peche, with fur, $47.50
$97.50 Tan Peau de Peche, with fitch, $47.50
$67.50 Chiffon Velvet, rose or blue, with yellow moufflon collar, $40
$115 Sapphire Brocade Plush..... $50
$110 Gold Brocade Plush, with fitch. $50

Suits Now Selling at Top Speed

ALL the newest colors and newest fabrics are among these suits reduced. Styles are excellent, too. When purchasing any one of these suits you are certainly making a wise investment.

Handsome Velvet Suits, in all the newest shadings and trimmed with fur, formerly priced from $75 to $125, are now..... $50

Suits of Caracul, broadtail, velvet and peau de peche, in rose, blue, paprika, black and so on, formerly $55 to $87.50, now.... $37.50

Peau de Peche and Velvet Suits, all good, wearable models, excellent in style, formerly $37.50 to $87.50, now..... $25

Serge, Poplin and Eponge Suits Broken lines and odd sizes, but all from the best makers and in good style, are reduced from $25 and $30 to, each..... $10

Serges, Broadcloths and Poplins Suits that are absolutely in excellent condition, in smart designs, well tailored, formerly $25 to $40, now. $18.75

More Lovely Frocks in the Big Sale

THE first announcement of cut prices on these exquisite model gowns brought in crowds. Here is another great opportunity. All in evening colorings, all modish in cut, made from only the best fabrics and trimmings. In several cases there are lavish trimmings of real lace. A few are quoted.

$85.00 American Beauty Chiffon, $35.00
$95 Blue Canton Crepe & Cream Lace, $60
$97.50 Shell Pink Crepe and Chiffon, $50.00
$97.50 Yellow Charmeuse with Lace, $37.50
$77.50 Real Lace over white Satin, $18.75
$75.00 Blue Brocaded Velvet, at $50.00
$75.00 Black and white Charmeuse, $50.00
$65.00 Sulphur and Blue Chiffon, at $37.50
$50 White Charmeuse and Chiffon, $35.00
$87.50 Gold Charmeuse with Lace, $60.00

Other evening gowns, mostly of charmeuse or crepe de chine, in evening shades, some lace trimmed, reduced thus:

$15 and $20 Gowns, now $10 | $16.75 to $25 Gowns, $12.75 | $25 to $45 Gowns, $18.75

$37.50 Charmeuse and Serge Combination Dresses in navy, black and plaid, now reduced to, each $20.00

$13.75 to $20.00 Checked and Plain Serge Dresses, very uncommon values, now reduced to, each... $3.95

Now! Reductions in Girls' Apparel

LAST week's splendid clearing values thronged the department. This week the values are even better, and some prices are even lower.

Corduroy Coats in black, 5 and 6 year sizes, reduced from $16.75 to..... $10

Top Coats of wool, formerly $12.75, $15 and $16.75, now..... $7.50

Serge and Corduroy Dresses, all in desirable condition, formerly $7.75, $10 and $12.75, now $5 and..... $3.95

Black Serge Dresses, for school or convent wear, formerly $5, $6.75 and $8.75, now 2.95 and..... $1.95

Cloth Coats in diagonal cheviot, reduced from $12.75 and $10 to..... $5

Dresses in challis, voiles and silks, broken lines, formerly $15, $16.75 and $18.75, now..... $10

Fourth Floor, South Room

RESORTS AND HOTELS

A EUROPEAN CURE Without Going to Europe
WHITE SULPHUR SPRINGS, W. VA.
"THE GREENBRIER"
The World's Most Luxurious Resort Hotel
EUROPEAN PLAN
Open all the year.
The new bath establishment equals anything in America, having every modern appliance. FRED STREET, Managing Director
A. M. SLOANE, Manager
BOOKING OFFICES: New York—The Plaza. Boston—Copley Plaza.

Briggs House
Randolph and 8th Ave., Chicago
ONE BLOCK FROM CITY HALL SQUARE
Location Most Central
200 Modern Rooms Restaurant facilities Unexcelled
Rates Per Day, $1.50 and Up. With Bath, $2.50 and Up.

RESORTS AND HOTELS

Famous Hotels of West Coast of Florida
DE SOTO HOTEL, PUNTA GORDA HOTEL, Punta Gorda
FLORENCE VILLA, ROYAL PALM HOTEL, Fort Myers
Hermosa Villa
GASPARILLA INN, Boca Grande
TAMPA BAY HOTEL, Tampa
THE HILLSBORO, Tampa
TARPON INN, Tarpon Springs
LIZOTTE HOTEL, Fort de Soto
VERONA INN, Clearwater
MANA VISTA HOTEL, Bradentown
THE BELLEVIEW, Belleair Heights
REACHED BY ATLANTIC COAST LINE R. R. For information, etc., address Hotels

VINCENNES HOTEL
36th Street and Vincennes Ave., Chicago
Quiet, refined family residence and transient hotel. In addition to the regular rates and plan, we offer the following special rates and plan:
Single room and bath, 1 person..... $1.00
Double room and bath, 2 persons..... $1.50
Suites of 2 rooms and bath, 2 persons..... $2.00
Suites of 3 rooms and bath, 3 persons..... $2.50
Special rates to permanent guests.
Descriptive circular. Telephone Boulevard 4100.

HOTEL CHAMBERLIN
OLD POINT COMFORT
For Booklets, address
Geo. B. Adams, Mgr., Fortress Monroe, Va.

RESORTS AND HOTELS

FLORIDA Florida's Only Riverfront Hotel
Hotel Clarendon
AND COTTAGES
Southern Pines, Southern Pinehurst
"On the East Coast"—Open all the year. Golf Course with Turf Putting Greens. In the South, but not of the South. Modern in every detail. Illustrated booklet. Address Hotel Clarendon, Jacksonville, Fla., or Southern Pines, N. C. Reached via Seaboard Air Line Ry. For further information, see agents Seaboard Air Line Ry.

GALVESTON FOR THE WINTER
Description Illustrated Booklet on Request
HOTEL LASALLE
FIVE MAGNIFICENT RESTAURANTS
LA SALLE AT MADISON STREET

Mandel Brothers
Clothiers for 39 years

$25 to $30 satin-yoke-lined overcoats, 16.50
—black, oxford and cambridge gray chinchilla ulsters and fancy overcoats; conservative as well as ultra-English styles—all reduced to 16.50. Second floor.

Men's $25 to $30 suits at 16.50
—a full range of fancy and staple gray fabrics—cheviots, worsteds and cassimeres. Suits for stout men—suits for tall men—sizes for men of all proportions.

All men's $5 shoes, 3.65
All styles and all leathers—tan or black; blucher and straight-lace models; English lasts and medium toes; vici kid, gunmetal calf and tan Russia. Second floor.

Men's winter union suits at 35% to 54% off
A portion of the Grand Rapids Underwear Co.'s surplus; all perfect; all with new closed crotch; all sizes from 34 to 44, chest measure—and a few in size 46. First floor.

Lot 1—at 1.15
218 men's swiss balbriggan union suits in this group.

Lot 2—at 1.95
189 merino, mercerised and balbriggan union suits.

The suits at 1.15 are from lines regularly up to 2.50.
The suits at 1.95 are from lines regularly up to 3.00.

Mandel Brothers

MARSHALL FIELD & COMPANY
Interior Decorations & Furnishings

Cut Glass Lamps
At a Price Which Tells Its Own Story.
$5.00
13 inches high, dome 6 in. wide, bead fringe, two buzz stars in globe, two in base, complete with 8 c. p. electric bulb, $5.00.
Second Floor.

RESORTS AND HOTELS
"GOLDEN SOUTHERN PARADISE"
THE BELLEVIEW
BELLEAIR, RESORT, FLA., NOW OPEN.
Golf Golf Course with Turf Putting Greens. For information, booklet, etc., address H. D. BATTON, Mgr.

HEALTH RESORTS
Private Home FOR WELL PEOPLE MINDED AND MILDLY INSANE
Where Love, Kindness and Harmony are paramount. Private Home, Wheaton, Ill.

SUBSCRIBE FOR THE TRIBUNE.

EDUCATIONAL

Gregg Shorthand
will make you a first-class stenographer and Gregg School can get you a position.
Start Feb. 2
Day or Night
Attend the finest equipped, best lighted and most attractive shorthand school in Chicago. Call, write or telephone Randolph 6040 for more particulars.

Tower Building
GREGG SCHOOL
6 N. MICHIGAN AVENUE

The Berlitz School of Languages
Auditorium, Congress Street Entrance.
Telephone Harrison 5972.
The Best Method—Superior Native Teachers. Private and Class Lessons—Day and Evening. NEW CLASSES CONSTANTLY FORMING. Free conversation circles for students.

Success Shorthand School
Individual Instruction
by Expert Shorthand Reporters
Day and Evening Sessions All Year
Call or write for catalogue.
723 Schiller Bldg. Phone Randolph 994

THE SCHOOL OF EFFICIENCY
Shorthand, Typewriting, Office Training. Day and Evening Classes. Begin Any Time. Write for catalog, or phone Randolph 597.
REVILO College 17 N. Wabash Av. Take Elevator.

STAMMERERS Do you want a cure? I cured myself after stammering nearly twenty years. Write for particulars. Basil K. Burton, 1155 North Illinois St., Indianapolis, Ind.

U. S. AND FOREIGN
PATENTS
VALIDITY AND INFRINGEMENT SEARCHES. PATENT AND TRADE-MARK LITIGATION. Prior Reports on Questions as to Patentability. Open Evenings, Wednesdays, Until 9 o'clock.
JOSHUA R. H. POTTS
Attorney and Counselor at Law,
6 South Dearborn Street, Chicago

Edison Concert Today
At the Edison Shop, 229 Wabash Avenue, between Adams and Jackson.
From 11:00 A. M. to 5:30 P. M.
We want you to hear the wonderful new Edison, if merely to tell others.

MANDEL BROTHERS' 46th annual clearing of linen remnants begins next Monday, Jan. 26th. Prices below loom cost.

Misses' early spring fashions
—individual and exclusive frocks here in comprehensive assortment
—affording remarkable opportunity for the selection of distinctive silk or woolen dresses for the spring wardrobe. An unusual purchase of a hundred taffeta dresses accountable for low pricing, and exclusiveness is the better insured because there are but two and three dresses of a style. Fourth floor.

Misses' taffeta dresses at 16.50 and 19.50
These newest street or afternoon frocks of plain, changeable or striped taffeta, in black, navy, copenhagen, light blue, rose, wistaria, reseda or brown.

Misses' woolen dresses at 8.75 and 12.75
—newest fashions in serge or wool crepe; full bloused waists, with dainty yoke and collar; many styles of tunic skirts; unusual values.

18.50 for misses' winter coats originally priced 29.50 to $40
$10 for misses' winter coats originally priced 17.50 to $30

Mandel Brothers

CARSON PIRIE SCOTT & CO

700 Men's Sweater Coats at a Remarkably Low Price

Each, $4.25

Included are Angora Sweater Coats with V necks or Byron collars. Rope stitched wool coats with Byron collars and worsted shaker knit coats with shawl collars.

IN addition to the special purchase of highly desirable Angora coats we offer at the same low price various models taken from regular stock. Men will find in these practical garments an exceptional opportunity to purchase at a saving—the price cut is emphatic, ea., $4.25.

Flannel, silk and terry robes are on sale at greatly reduced prices.

MARSHALL FIELD & COMPANY

Unusual Purchase of
Girls' Colored Wash Dresses
$2.00 and $4.00.

These Dresses are made of the newest materials and styles. At these prices—the result of a concession by the maker—the values can be appreciated only by seeing the garments. Fourth Floor.

At $2.00—Girls' Gingham Dresses, white collar and belt and piping around sleeves, trimmed with white buttons down front. In black and white check and various plaids. Sizes 6 to 16.

At $2.00—Girls' Gingham Dresses, collar and tie of white pique, cuffs and wide belt of self-material, dress trimmed with two rows of pearl buttons down front; in various plaids, sizes 6 to 16.

At $4.00—Girls' Cross Dresses, collar effect, cuffs, belt and vest effect of striped ratine. Plaited skirt. Has tie of silk cord. In pink, blue and brown. Sizes 6 to 16.

At $4.00—Girls' Gingham Dresses, collar and vest effect of floral figured piqué. Belt of self-material, plaited skirt, tie of black velvet; in various plaids. Sizes 6 to 16.

Girls' Graduation Dresses, $7.50, $8.75, $10 and $12.

l clearing of linen rem-
Prices below loom cost.

ng fashions
usive frocks
e assortment
r the selection of dis-
spring wardrobe. An
dresses accountable
better insured because
a style. Fourth floor.
isses' woolen dresses
8.75 and 12.75
est fashions in serge or
crepe; full bloused
with dainty yoke and
many styles of tunic
unusual values.
lly priced 29.50 to $40
lly priced 17.50 to $30
others

SCOTT & CO.
ater Coats
Low Price
n, $4.25
are Angora
Coats with V
Byron collars.
ched wool coats
on collars and
haker knit coats
wl collars.
purchase of highly
e offer at the same
ken from regular
hese practical gar-
tunity to purchase
mphatic, ea., $4.25.
y robes are
uced prices.

L FIELD
ANY
hase of
ash Dresses,
$4.00.
the newest materials
e result of a conces-
can be appreciated
Fourth Floor.
$4.00—Girls' Crash
ses, collar effect, cuffs,
and vest effect of striped
e. Plaited skirt. Has
silk cord. In pink,
and brown. Sizes 6 to
$4.00—Girls' Gingham
ses, collar and vest ef-
of floral figured piqué,
of self-material, plaited
, tie of black velvet; in
ons plaids. Sizes 6 to
$8.75, $10 and $12.

The Chicago Daily Tribune.
THE WORLD'S GREATEST NEWSPAPER.

FRIDAY, JANUARY 23, 1914.

FOOTE CHARGES OFFICIAL BOYCOTT MAKES HIM VICTIM

U. S. Commissioner Says Department of Justice Took Business from Him.

MARTYR TO RED TAPE RULE

Declares Pay Has Been Held Up and Credit Refused Even by Loan Sharks.

LEWINSOHN HIS ONLY RESORT

United States Commissioner Mark A. Foote yesterday sent a unique statement to "The Tribune." It is, in effect, a recital of his humiliation at the hands of certain government officials, and a defense of the situation which led him to apply for money to Sol Lewinsohn, fugitive gambler and banker.

He charges that red tape in the civil service causes endless delays in the payment to him of the small fees he earns, and that he therefore has been driven to loan brokers to get money for bare living expenses. Mr. Foote's letter is published herewith in full.

MR. FOOTE'S STATEMENT.

Chicago, Jan. 22.—[Editor of The Tribune.] After a four year apprenticeship with an honorable and honored United States commissioner, "Uncle Phil" Hoyne, qualified me at least the necessary principles of law to administer the office cleanly; and, without any challenge, I maintain that I have done so for practically eighteen years past.

Not for my own benefit, but, as I view it, to maintain the integrity of the office—to prevent the usurpation of my own functions—I have been resisting the department of justice almost unaided and alone, for upward of ten years. The issue is a mere principle, but it is one upon which human lives have hung, and will depend again in the trial of important cases, and is therefore important.

It is an abstruse and rather complex proposition into which judges and lawyers will be loth to delve except when impelled by duty in actual trial. I did not volunteer to champion the principle. That duty was thrust upon me. I believe I have prevailed; but it has cost me dearly.

"Whip" Over Commissioners.

A commissioner is paid fees and renders monthly accounts to the treasury department at Washington. They must first be "supervised" by the department of justice before being passed to the auditor. This, as you may readily see, is a power capable of being used as a "whip" over commissioners, or any other officers in the judicial branch of the government.

I am not now questioning whether or not this arrangement is in accord with the theory of our government. I am not writing to say whether the power is so used. I am simply stating it is one of the incidents of my situation in order that you may judge whether or not I deserve some little redress which I am about to ask at your hands.

During all the years of my contention over a legal principle, my meager pay has been held up and delayed for months at a time, almost every time.

Differing Views of the Law.

It was of no consequence that I was in accord with the law, as construed by the District and Supreme courts; the demand was that I conduct the business of my office according to the differing views of the law as held by the department. I refused, year after year, and got along without my pay as best I could.

Subordinates have suffered with me. Otherwise I could not have endured. But some money has been necessary for daily use and to a great extent I have been obliged to borrow. I could narrate keener suffering thus endured, but no doubt that will suffice.

The matter had to come to a focus sometime, and I let "the other party" set the time. The department has a bureau of investigation, of which Mr. De Woody was the chief manager. It also has a corps of detectives.

Office Investigated Secretly.

I and my office have been investigated secretly by the bureau, openly investigated by the examiners, and incidentally investigated by the secret service. The examinations have been the thoroughest, the most exhaustive, the most extensive that ever took place in Chicago. For upwards of a year I have been conscious of what was going on.

I have had reason to believe that there was, in the common slang, a determination upon the part of some one to "get" me. But those officers who investigated me would forward tell me about it. I was satisfied there was no determination to use unfair means against me, and I rested easy, for I knew there was nothing very objectionable to be found.

The department laid the matter before the court (to whom I am amenable) with information which placed me in a very bad light, but I was placed right by investigation there.

Has Had No Business for a Year.

The Chicago arm of the department, the district attorney, then saw fit to prosecute my case before other commissioners, with the result that for a year I have had no business. Under ordinary circumstances I could see no fault with that course. I can find no fault when a prosecutor prefers some other commissioner, either personally or officially.

But I feel, and perhaps you will agree that I have good reason to feel, there is a well defined attempt to "smoke me out," because I would not yield to the dictation of the department in the conduct of my office, and that I have a right to remonstrate in the American way against such an act of injustice.

The executives are encroaching so wholly, so arbitrarily, and so imperiously that in my opinion no self-respecting judicial officer (even a mere commissioner) can consistently submit.

Says Submission Would Be Craven.

Tamely submitting he would be a craven, recreant to the trust imposed in him by the judicial branch of the government, unworthy the confidence of the public he professes to serve, and the occasion seems to be one of sufficient importance to stimulate the performance of duty, regardless of the cost! And so, in addition to what I have done, I do remonstrate and protest in the most effectual way I know.

In your issue of Jan. 20, under the title of "Sollie's Checks," etc., (misled, as I believe, by a careless informant) you exposed certain of my personal affairs to the public, and the insinuations therein damaged beyond calculation the reputation gained by the hard work of a lifetime.

All I ask is that, whereas you apprised certain of the public as to my financial difficulties, you publish the foregoing in order to inform them as to the true cause of the difficulties, and the following to show that there was no impropriety in any of my acts to which allusion was made.

Says He Was Clear of Tangle.

My name was so mingled in the same article with the "bucket shop" and "Jack Johnson" matters that casual readers had a right to the inference that I was improperly connected with those things somehow, whereas, in fact, I had no connection with them whatever.

And as to the Lewinsohn matter, there is no impropriety in my connection with it anywhere. I disavow all apologies which any one has offered in my behalf.

Friends mean the best, but mine have not been authorized to confess anything for me, by implication or otherwise. Neither is there anything in my humble career which needs a "whitewash." If there is, I want to settle like a man.

I have not been interested in Lewinsohn enough, even now, to know why all this hue and cry about him. But I know he is a man with a good deal of human feeling in his heart.

Result of Endurance Contest.

Without squinting fearfully into the dim future to see the effect of this truth, I will state that, and that alone, is why I thought of applying to him, as I have applied to many others, to help me out when I was in an "endurance contest" with the department at Washington.

During the years I have tried all sources and honest means to get advances on my accounts. I have tried banks where I have been acquainted over thirty years, and where they knew personally that they would be repaid, but without avail. And perhaps there was some slight impropriety in that, because bankers operate under federal law and might possibly appear as defendants before me, as several have; and there may have been some impropriety in my applying to lawyers, because they have appeared indiscriminately before me daily.

Defines Lewinsohn's Status.

There is less impropriety in applying to a money lender such as Lewinsohn was. He was never in a position or liable to be in a position to ask favors from me. All he asked of me was the same treatment extended to other sureties and surety companies in the regular course of business.

He knew—and any one who thinks knows—that I was not in a position to reciprocate favors with a person in such business as his. That probably was the reason he prosecuted the collection of my two loans as closely as would any other money lender. The first was paid within the same month, and because the second was not paid as promptly he sent the note for collection twice before I had the money from Washington with which to pay it.

Here occurs one error in the interviews with Mr. Wilkerson. He is made to say that he investigated it and was instrumental in having me "go out and get the money and pay the loan." The fact is, the loan was paid, with interest, before he ever knew of it.

Says Lewinsohn Saw No Favor.

That is the sum total of my dealings with Mr. Lewinsohn personally, and if it appears to others that he was giving me money it certainly was not his view of the matter.

I even have been asked if I could not favor him by giving him "tips" as to when arrests were to be made on warrants issued by me. Painful and unjust as the humiliating question is, it exists, and demands an answer. The true answer is that of course I could, but actually no "tip" or information about an expected arrest ever was given by me, or ever emanated from me, or occurred within my knowledge, to benefit Mr. Lewinsohn or any other person or company willing to sign a bond for profit.

Furthermore, when a warrant issues from my office it is placed in the hands of the United States marshal for service, and his experience in making the arrests would soon develop the improper practice if "tips" emanated from my office.

The other authorities are in position to know whether any such "tips" emanated from my office, and if they do know of anything of that kind it certainly is their duty to apprise the court of it.

Law Marks Out Course of Conduct.

The long and short of it is that I have little to do officially with Lewinsohn or any other bondsman. My business is with the accused, and the law marks out the course of my conduct. I cannot show that I have performed my duty impartially unless I can show that I have treated all defendants alike.

It is not for me to say what bail a defendant shall offer, or to criticise his choice. The liberty of citizens in this country is so safeguarded that a magistrate cannot decide on bail according to his whim or personal feelings.

The law concerning commissioners provides that only discreet persons may be appointed and hold office. In the exercise of his discretion, the commission must conform to certain rules of law. He must fix bail which the defendant is able to give, and consider nothing else but the atrocity of the alleged offense. The constitution fixes those limits to the exercise of his discretion, and it is dangerous for him to ignore the defendant's rights, so fixed by such high authority.

Custom Would Be No Excuse.

If sued for damages, on account of "false imprisonment," it would be no excuse for the commissioner to say he followed the custom of others, no defense to plead that he was impelled by any authority beneath that of the constitution itself, and absolutely frivolous to admit that popular clamor against a man had induced him to refuse the man as a bondsman. The commissioner's duty under the constitution is too plain for any excuse or defense.

I am bound by a surety's financial reputation and not at all by his moral character. I am accountable to the defendant who faces me, and if he tenders good bail, no matter who or what it is, my duty is to accept it, regardless of comment.

Protection for the People.

This is the serious consideration uppermost in the mind of a careful magistrate. And it is well for the people that this is so. It also would be well if they understood it better, and appreciated and supported that principle of government so vital to their individual liberty and safety.

I feel that I have done my part officially, personally, in good measure, and I should dread to quit my life work without even a "letter of recommendation from my last employer!"

MARK A. FOOTE.

WILKERSON DENIES ILL WILL.

District Attorney Wilkerson made the following statement relative to Commissioner Foote's case:

"My office entertains no ill will toward Commissioner Foote. His case arose out of the fact that he declined to make out his accounts in accordance with certain forms prescribed by the department of justice. As a result of this he has not been getting as much of the government's criminal business as formerly.

"It is true his accounts and fees were held up by the department at Washington, but that grew out of the department's insistence the accounts must be made out in accordance with its view of the law.

"While Commissioner Foote has not been getting as much business as formerly, he has been getting some. It must be remembered he at one time got practically all the criminal business in this district, and there are several commissioners here. It may be that he had to borrow money, but it hardly requires a delicate sense of discrimination to refrain from borrowing from a fellow like Sol Lewinsohn."

Exhibiters and Exhibits in Boston Terrier Show.

Capital Photo. Fain Photo.

Miss Lydia Hoffman With Honey Boy, Jr. Miss Marie Murfey With Barrister

The second annual show of the Western Boston Terrier club will be held in the ballroom of the Lexington hotel on Saturday, Jan. 24. The show of 1913 benched more Boston terriers than had ever been shown in Chicago. Indications point to a larger entry this year. A conservative aggregate value of the dogs to be benched is $35,000. Miss Marie Murfey and Miss Lydia Hoffman are two of the exhibiters.

MORE U. S. AGENTS NAMED IN CHECKS

H. A. Parkin, L. B. Jacobs, and Herbert Sims Received Money from Lewinsohn.

"LOANS," DEFENSE MADE.

Subpoenas were issued yesterday for six witnesses to be taken before the federal grand jury in the investigation of the rumors to the effect that "Sollie" Lewinsohn, missing private banker and professional bondsman, paid large sums of money to a number of federal officials. All checks showing payments are in the hands of District Attorney Wilkerson. They were turned over to him by Mrs. Lewinsohn.

Among the checks are two made out to the order of Harry A. Parkin, special assistant to the attorney general, and one to the order of Herbert Sims, brother of Edwin W. Sims, former district attorney. The checks to Parkin are for $100 and $200 respectively, and the Sims check is for $150. There is also one check to Lawrence B. Jacobs, former investigator and assistant district attorney, for $50.

Loan and Fee, Parkin Says.

Mr. Parkin said the $100 check to him was for a loan from Lewinsohn and has been repaid with interest. The $200 check, he said, is for legal services by his law firm and the amount is entered on the books of the firm.

Mr. Wilkerson vouched for Mr. Parkin's statement and said he had made an investigation and found the $200 was paid by Lewinsohn for legal services in connection with the Lazare case at Woodstock early in 1912.

Herbert Sims is now living in St. Louis. He never was connected with the district attorney's office.

"I have no idea what the check to my brother represents," Edwin W. Sims said. "It was either a loan or a business transaction of some sort."

The Parkins checks are dated April 14, 1911, and Feb. 2, 1912, and the Herbert Sims check July 18, 1911. The check to Jacobs is dated Oct. 16, 1911.

"Loan," Jacobs Repeats.

"I borrowed $50 from Lewinsohn some time in 1911, and I repaid it with interest," Attorney Jacobs said. "I suppose that is the check Mrs. Lewinsohn has reference to. If it is a crime to borrow and repay the loan, let her make the most of it."

Assistant District Attorney Robert W. Childs is in charge of the grand jury investigation. He probably will bring the witness before the jury today. Mrs. Lewinsohn, it was said, will be given an opportunity to "make good" on her charges.

The witnesses subpoenaed are Frank M. McKey, receiver for "Sollie's" bankrupt estate; Charles Johnson, brother of Jack Johnson, convicted negro pugilist; Mrs. Tiny Johnson, the black pugilist's mother; Jack Johnson's sister; H. A. Foss, an official of the board of trade, and Martin Lins, a special agent of the bureau of investigation of the department of justice. Lins worked under Charles F. De Woody's direction in the government's investigation of the Mann act charges against the negro pugilist.

Will Go to the Bottom.

Assistant District Attorneys Childs and David D. Stansbury will go to the bottom of the stories told by Mrs. Lewinsohn to the effect that $25,000 was paid in the Johnson case, and that a slush fund of $13,000 was distributed in the McHie bucket shop prosecutions. It is likely a subpoena will be issued for Sidmond McHie, principal defendant in the prosecution of the bucket shop cases.

SAVES PUPILS FROM RUNAWAY.

Police Operator Grasps Bridle and Checks Horse; Headed for Children Just Out of School.

John Zamecnik, operator in the Shakespeare avenue police station, returned from lunch yesterday just as an automobile truck whizzed past the station and frightened a team of truck horses standing in front of a saloon. The horses galloped down the street directly toward a group of children near the Darwin public school. Zamecnik sprinted alongside the horses, seized the head of one, and swung around until he could grasp the other's bridle. He hung there until the horses stopped. Children were still in the street only a few feet further.

HELEN GOULD HELPS 1,000 WHO NEED FOOD AND SHELTER.

Mrs. Finley J. Shepard Feeds Army of Bowery Men—Provides Night's Rest for Nearly Half of Them.

New York, Jan. 22.—Nearly a thousand homeless and hungry men of the Bowery were fed tonight and over 400 given beds for the night by Mrs. Finley J. Shepard, formerly Miss Helen Miller Gould, in celebration of the first anniversary of her marriage. After the dinner an entertainment was given. Mrs. Shepard was not present.

ARMOUR OFFICIAL DEFIES U. S.; HALTS CAR LINE HEARING

F. W. Ellis, Vice President of the Company, Refuses to Answer Questions.

BY ADVICE OF COUNSEL

Commissioner McChord Indicates He Will Ask Punishment for Contempt.

QUESTION OF PASSES MADE ISSUE

The examination of private car lines by the interstate commerce commission came to a dramatic halt at the Hotel La Salle last night. Frederick W. Ellis, vice president of the Armour Car lines, a subsidiary of Armour & Company, was on the stand.

During two hours Mr. Ellis was interrogated by Special Examiner George P. Boyle. To every pertinent question he declined to answer. This defiance of the government was on advice of counsel.

Examiner Boyle plodded along patiently until it became patent that counsel for the car lines would not recede from the position that an investigation into the affairs of all privately owned car lines was without the jurisdiction of the commission.

Then Mr. Boyle asked Commissioner Charles C. McChord to seek an order from some federal judge to compel the witness to answer or undergo the penalty for contempt. Mr. McChord indicated that he would go before a judge this morning.

Asks Inquiry Concerning Passes.

The examiner followed this up with what was considered a knockout blow by asking that Commissioner McChord start an inquiry into the alleged distribution of railway passes by private car lines, including the Armour concern.

This, he said, was contrary to interstate commerce rulings and if the contention of the car lines that the private lines were not common carriers was true it was punishable as a penitentiary offense.

One of the attorneys for another packing house said later: "The examiner had 'em going and coming." If they acknowledged they were common carriers the private car lines must furnish the desired information, and if they did not, they are using passes contrary to the law.

Belligerency Soon Apparent.

The belligerent attitude of the Armour attorneys and officials became evident at the outset of the hearing, after only one question had been asked. The hearing opened with the announcement of C. A. Severence that he and others made a special appearance representing the Armour car lines. Others present were S. W. Burr, Alfred R. Urion, and C. J. Faulkner.

"What is your position with the Armour car lines?" asked Mr. Boyle of Mr. Ellis.

"Vice president," was the reply.

"Have you any connection with Armour & Co.?" was the next question.

"I may say the witness has not," said Attorney Severence. He then read from a slip of paper as follows:

"The question is objected to upon the ground that it relates to the private affairs and business of the Armour car lines, and that neither under the acts of congress nor the orders of the commission which have been entered in this proceeding has the commission any jurisdiction, right, or authority to inquire into such matters or to demand that information which the question calls for. With all due respect to the commission, we are constrained to advise the witness he is not compelled to answer and ought not to answer the question."

Advises Witness to Answer.

"Your objection is overruled," said Commissioner McChord slowly, "and the witness is advised to answer the question."

"The witness is advised not to answer the question," interrupted Attorney Severence.

"I decline to answer upon the advice of counsel," said Mr. Ellis, almost inaudibly.

The witness then answered a few questions concerning his relations with the car line company. No objections were made. He said he had been the vice president of the company since 1904, before which time he was assistant general manager and general manager. He was at one time a department manager of the packing house, he said.

Examiner Boyle picked up a report from his desk.

"I have here," he said, "a report made to the interstate commerce commission by the Armour car lines. It shows that 7,343 shares of stock of the company are owned by J. Ogden Armour, that G. B. Robbins owns 101 shares, and that F. W. Ellis owns fifty-one shares. Who is Mr. Robbins?"

"He is the president of the company," Mr. Ellis replied.

Severence Protests Again.

At this Severence jumped to his feet with a long succession of objections.

"Objection to that question and will protest all similar ones," he said.

"Objection is overruled and the witness must answer," ruled Mr. McChord.

The witness again murmured that he refused to answer upon the advice of counsel.

Mr. Ellis also asked if J. Ogden Armour had any official connection with the Car Lines. He said he was a director of both and either the Car Lines or the packing company held offices in both, and the questions were objected to and not answered.

"How long has the Armour Car Lines been in existence?" asked Mr. Boyle.

"Since 1901."

"What name was used before that time?" was asked.

"Just a moment," interposed Attorney Severence. After a consultation of the attorneys the question was objected to.

The witness admitted the cars were formerly owned by the packing house.

"How was this property acquired?"

Objection was raised and Mr. Ellis did not answer.

"I understand the Armour Car Lines refuses to answer the question of how the equipment possessed by it was acquired?" said the examiner.

This also was refused an answer.

Some Figures Given.

The information finally was obtained that the Car Lines company owns about 15,000 private cars, 8,000 of which are used in meat shipments. Most of them are utilized in carrying packing house products from Chicago and points on the Missouri river to the Atlantic seaboard, the witness asserted.

Mr. Ellis said cars were rented to other packers, among them the Fowler Packing company of Kansas City. An attempt to have the officials of that company named was objected to.

"Will you furnish the commission with copies of the contracts which the Armour Car Lines has made with Armour & Co. and other packing houses?" was asked.

"We refuse to do so upon the advice of counsel," was the reply of Mr. Ellis.

"Last spring your company was sent an interrogatory relating to the matter of this investigation," Mr. Boyle told the witness. "Did you answer the questions therein contained?"

"We did as far as they pertained to our relations with the railroads."

Mr. Boyle asserted that the Car Lines had refused to answer the questions.

Objection Hangs On.

The government examiner then changed his question so as to apply only to the matter of transportation as outlined in the interstate commerce rules, but objection still was raised. Mr. Boyle said he would cease his questioning but for the fact that he wanted to get certain information in the record.

Many questions were then asked by Mr. Boyle concerning the cost of the company's service for icing refrigerator cars. All which would tend to show any of the managerial operations of the company were unanswered.

Mr. Boyle then asked concerning the refusal of the company to furnish an income statement showing its financial operations. The record showed it had refused and continued to refuse.

"We respectfully decline to furnish such statements," was the only reply of the attorneys.

Boyle Halts the Hearing.

After a question as to why a report furnished by the company did not include information prior to 1910, Mr. Boyle said:

"Your honor, we can go no further in the examination of this witness or of his company. We understand this to be the policy of the company and not due to a lack of information on the part of the witness. The information wanted is so vital I will ask that the commission direct proceedings be started without delay in the manner prescribed to require this witness to answer.

"I think that while considering the matter it will be well, in view of the intimated private nature of the business of the company and its apparent contention that it is not engaged in interstate commerce and is not a common carrier, for the commission to consider by what right officials of the Armour Car Lines ride on interstate passes furnished by the railroads.

"I have a list here showing the officials to whom passes have been issued, the character of the pass issued, and the number issued to such officials."

"You may present this material and have it entered into the record," ruled Commissioner McChord. "The commission will undertake to require the information that has been asked from this witness. The matter of passes also will be taken under consideration."

START A "DUMPING" INQUIRY.

Drainage Board Will Investigate the Great Lakes Company's Work.

At a meeting of the drainage board yesterday there was a discussion over the Great Lakes Dredge and Dock company and its dumpings in the Wilmette harbor.

It was reported by the chief engineer that 36,000 cubic yards of earth had been dumped in the harbor and that 36,000 yards had been removed.

Trustees Clark and Paullin wanted an investigation of the report that material had been dumped in the harbor without authority, and on motion of Trustee Dailey a committee of the members, with Engineer Wisner and Attorney Adcock, was appointed to examine into the matter.

Dancer in Play to Help School.

Miss Alma Picard

Miss Alma Picard of 125 South Austin avenue is one of the dancers in the play, "A Suffragist in Ireland," to be given on Sunday afternoon and Monday evening at Our Lady of Sorrows church hall. The show is for the benefit of St. Catherine's parish high school.

REBATE INQUIRY BY GRAND JURORS WIDE IN ITS SCOPE

Swift & Co. and Ann Arbor Railroad Alleged to Have Conspired to Violate Laws.

COAL CO. TO BE INVESTIGATED

W. H. Merritt Co. Said to Have Saved $3,000 a Year on Grain Shipments.

SEVERAL OTHER ROADS IMPLICATED

Federal grand jury investigations of rebating charges were widened yesterday to include Swift & Co., the Ann Arbor railroad company, the W. H. Merritt company, grain dealers; the Pennsylvania, and the Pittsburgh, Cincinnati, Chicago and St. Louis railroad companies. In addition to the rebating charges against the B. A. Eckhart Milling company and the Pan Handle railroad the inquisitorial body took up the investigation of charges of rebating on coal.

Coal rebating involves another railroad and a Chicago coal company. That investigation will be started today. Officials of Swift & Co. and of the Ann Arbor railroad are alleged to have been in a conspiracy to violate interstate commerce laws by carrying on rebating on shipments of dressed beef and meat products to Owosso, Mich.

The rebating charges against the Merritt company are similar to the alleged conspiracy carried on by the Pennsylvania railroad and the Eckhart Milling company. It is alleged the Merritt company saved upward of $3,000 a year on its grain shipments by receiving alleged rebates at the rate of $2 a car. The conspiracy, it is alleged, has been going on about ten years.

Other Roads Involved.

Other railroads involved in the investigation are the Chicago and Northwestern, the Grand Trunk, and the Wabash railroads. There are no criminal charges alleged against these three roads, however, in connection with the Eckhart, Merritt, or Swift & Co. investigations. The charges against Swift & Co. and the Ann Arbor railroad are based on an alleged arrangement by which, it is said, the road entered into an agreement to accept less than carload shipments at less than carload rates.

Swift & Co., through the alleged conspiracy, is said to have saved about $60,000 in freight charges.

District Attorney James H. Wilkerson is in charge of the investigations. A large number of witnesses appeared before the grand jury during the day and subpoenas were issued for more than a score of officials of the railroads and other concerns involved.

Merritt and Erb Explain.

W. H. Merritt, head of the grain company involved, said his company has not been in the elevator business for about one year.

Newman Erb, president of the Ann Arbor Railroad company, said in New York at night that the investigations referred to transactions of three or more years ago, before the present officials and directors came into the management of the property.

"I have just learned," he said, "on inquiry to our general offices at Toledo, that certain packing houses were shipping meats in carload lots over our line, which were stopped at local stations for partial delivery. Promptly on the discovery by the operating officials the practice was stopped and bills rendered against the packing houses for the highest rates to the local points which the shipments could bear, and which were paid by the packers.

"I presume the present proceedings are directed against the packing houses, but the Ann Arbor Railroad company is not concerned in the matter, as far as I know."

IN DEFENSE OF EckHART CO.

Truman W. Brophy, secretary of the B. A. Eckhart Milling company, made the following statement regarding the government's rebating charges:

"Eighteen years ago, on June 29, 1896, and prior to the erection of our new milling plant, and as an inducement for locating on the Pennsylvania line of railroad, and in order to place us when there on an equal footing with our competitors in the northwest, we entered into a continuing and perpetual contract with the Panhandle Railroad company by which it was to refund the switching charges on two cars of grain switched into our plant for every car of milled product shipped out.

"Inasmuch as we have a large local trade for our product that is not shipped east this was necessary in order to place us on a business equality with our competitors and to enable us to operate our plant.

Agreed to Publish Agreement.

"In the summer of 1906 the general western freight agent of the Panhandle promised us to publish our switching agreement. On Nov. 26, 1906, we wrote to him that we assumed that it had been published. We continued to act upon that assumption until the question was raised again.

"It has been our constant endeavor during our entire business career, extending over a period of thirty years, to comply with all the laws, national, state, and local, at all times. If there has been a technical infringement in this instance our company is absolutely blameless."

SKATERS KEEP PHONES BUSY.

Ice Fans Wonder Why There's No Skating in Lincoln Park—Expected by Sunday.

Thousands of persons on the north side have been telephoning Lincoln park to learn if there is skating. Joseph Merper, telephone operator at the park, counted 436 calls between 5 and 6 o'clock last evening on the four incoming wires and thousands of persons taking it for granted that there was skating were turned away by policemen at the ponds. If the present cold weather lasts, it is said, there will be skating on Sunday.

The Job of the Boss May Look "Soft," but Looks Sometimes Deceive.

FEDERAL OWNERS SIGN LONG LEASE

Weeghman and Walker Complete Transaction for North Side Site.

BRENNAN TO STICK HERE.

Local Leader Refuses to Accept Letter from Killifer; Four More Men Signed.

BY HARVEY T. WOODRUFF.

Charles Weeghman and W. M. Walker, principal owners of the Chicago Federal league baseball club, yesterday signed a ninety-nine year lease for the north side property bounded by Clark and Addison streets and Waveland and Sheffield avenues. M. E. Cantillon of Minneapolis and Edmund Archambault of Milwaukee were the parties of the first part. The negotiations, which have extended since Jan. 2 when the Federal backers exercised an option previously secured, were concluded in the offices of Wilson, Moore & McIlvaine.

According to the lessees the terms of the lease are $16,000 annually for the first ten years, $18,000 annually for the second ten years, and $20,000 annually for the remaining seventy-nine years. Mr. Weeghman said that in addition to the Federal league plant stores would be erected on the Clark street frontage.

Federal Leaguers Happy.

The actual signing of the lease, which had been held up pending the necessary legal details, caused a flood of optimism among the camp followers of the Federals, some of whom had been disturbed by the rumors which preceded Weeghman's demand for a show of strength by other clubs at the Federal meeting last Saturday.

President Weeghman said work on the new plant would start as soon as the plans were approved and the contract for construction formally signed. He asserted provision had been made for the consent of property owners in the immediate neighborhood necessary before a building permit could be obtained. Such consent was one of the obstacles which organized ball had predicted for the independents.

Property Once Owned by Church.

The property which figured in the lease was bought several years ago from a Lutheran Evangelical college by the late Charles Havenor of Milwaukee, the Cantillons, and Archambault, at a time when the American association was considering the placing of a third club in Chicago. Subsequently Havenor's interest was taken over by the other partners.

Signing of the lease for the new park was the climax of an exciting day at Federal league headquarters in the Old Colony building. The first excitement was caused when a registered letter was offered for delivery bearing a return mark of "W. Killifer." It was supposed to be from the Philadelphia catcher who signed with the Chicago Federals and then switched back to the Philadelphia Nationals after a "missionary visit" from Business Manager Shettsline of the Phillies, who was in Chicago last Saturday. The missive was supposed to contain a certified check for $500 advance money which had been advanced to Killifer.

Refuses to Accept Letter.

President Weeghman refused to accept the registered letter and asserted that the case of Killifer was one for the league's legal advisor. This confirmed the statement of President Gilmore that the independents would seek remedy in courts of equity where players jumped an actual contract.

Hardly had the Killifer letter incident passed into history than the following telegram was received from Tinker Field, Orlando, Fla., signed by the Chicago Federals and also wanted by the Phillies as a prodigal:

"Joe Tinker, Old Colony Building, Chicago—Telegram received this morning: 'I have stood out. Would advise you to take contract offered by Mr. Baker. Will not be in city. Shall not see Killifer.' Was misled by him, but will stick with you. Wire me immediately when I can see you."

On the long distance telephone Brennan confirmed his telegram that he would live up to his contract signed with the Federals and expressed disapproval of the defection of Killifer.

Gilmore Returns to City.

President Gilmore returned from a hurried trip out of town and dismissed the reports that Toronto would be dropped from the circuit to make room for Cincinnati, despite reports to that effect from Garry Herrmann's town. He announced that four players had been signed during the day, but withheld the names.

Jack Leitvelt, obtained by Cleveland from the New York Highlanders in the deal for Peckinpaugh and not supposed to be ticketed for Toledo, was believed to be one of the number. Gy Barger, the Brooklyn pitcher released to Newark, also acted much at home in Manager Joe Tinker's office. "Reggy" Richter, the former Cub and Louisville hurler, now the property of Montreal, was a caller, but said he had not signed a contract.

Mike Malloy, former manager of Wausau and now a free agent, called to recommend some players to Tinker. He also has been mentioned for the position of Chicago scout. Jack Lowery, once manager of the semi-pro Mutuals, but now in the sporting goods business, exhibited samples for uniforms.

President Gilmore said five umpires had been selected. Bill Brennan and Steve Cusack have signed contracts. Ollie Anderson, last year with the Western league; Monte Cross, and Garnet Bush have accepted terms.

FARRELL TO SEE SWEENEY.

President of Highlanders to Confer with Big Catcher Who Has Been Flirting with "Feds."

President Frank J. Farrell of the New York American league baseball club will arrive in Chicago this morning for a conference with Catcher Ed Sweeney, who has been flirting with the Federals, and with Hollis Zeider, who came from his home at Auburn, Ind., yesterday to be on hand bright and early.

Sweeney has had several talks with President Johnson of the American league and President Gilmore of the Federals. If Sweeney signs with the Independents he probably will play in Buffalo, to which his teammate, Pitcher Russell Ford, has been assigned.

When Ford attached his name to a Federal league contract he received a certified check for $5,000, which he at once deposited in a local bank. There was no string attached to the check, and the deposit stands in Ford's name. Whether the check represented advance money or a bonus for signing was not learned.

WESTERN LEAGUE ON WARPATH

Owner Holland of St. Joseph Club Threatens Suit Because Chicago Feds Signed Swilling.

St. Joseph, Mo., Jan. 22.—That the federal court will be asked to pass upon the validity of the reserve clause in a baseball player's contract discussed today with the news that Alex Swilling, sold last summer by St. Joseph to the Boston Nationals, had signed with the Chicago Federals. Owner Jack Holland announced tonight that he would go to Chicago tomorrow for a conference with Joe Tinker, manager of the Chicago Federals. If Tinker refuses to grant a release, the case will be taken to the federal courts, says Holland.

Threat to Enjoin Killifer.

Indianapolis, Ind., Jan. 22.—"If William Killifer plays baseball at all he will play with the Federal league," said E. E. Cutler, general counsel for the Federal league tonight in discussing the action of the player in signing a contract with the Federal league and subsequently signing to play with the Philadelphia National league team. Mr. Gates declared that court decisions sustain this view.

PLAYING THE INDOOR GAME.

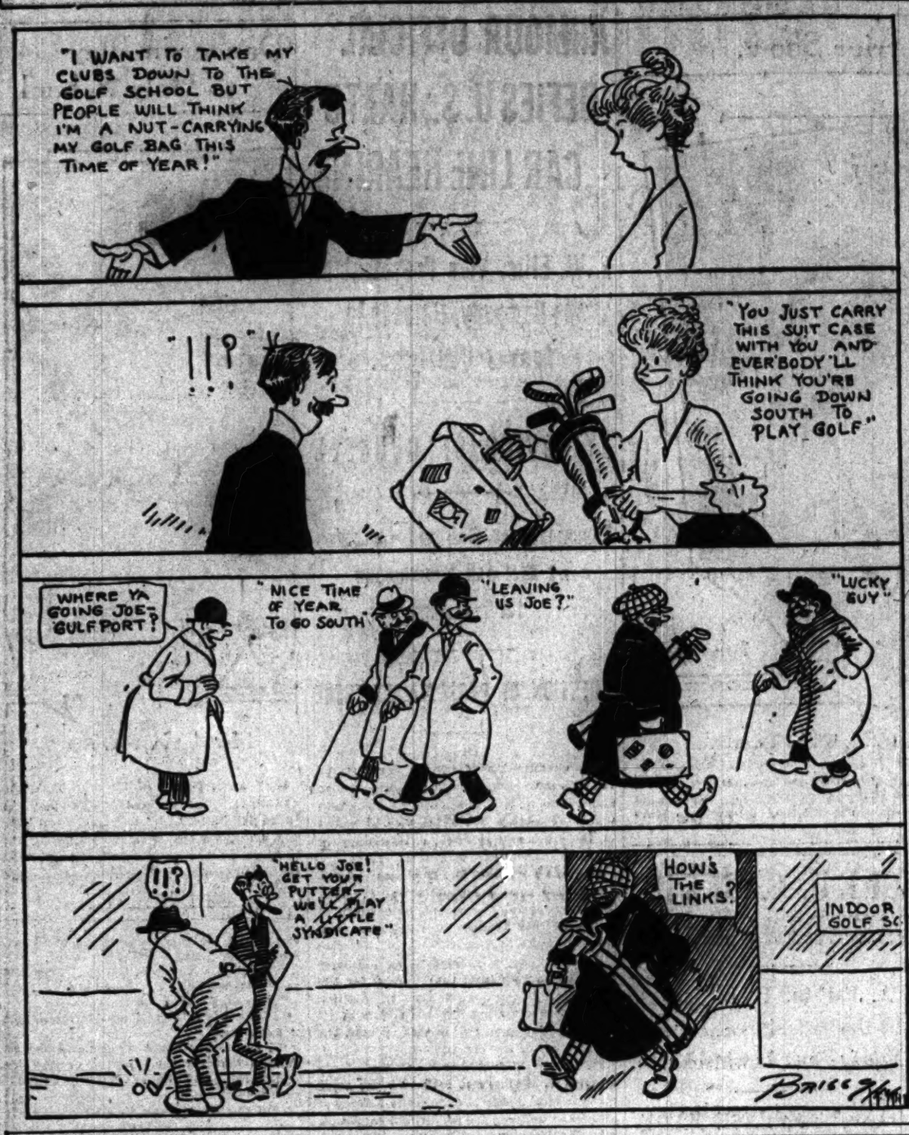

H. ZIM OWNS REAL BANK BOOK

Generosity of Murphy Responsible for Surplus Coin.

MANAGER EVERS GOES SOUTH

Signs Jim Vaughn in Texas and Will Continue Trip to Florida.

BY HANDY ANDY.

Remember Heine Zimmerman? He used to play third base out at the Cubs park on the west side, led the National league in batting in 1912, and was some clouter last season. Surely you remember him. Well, Heine Zimmerman was about the loop yesterday, showing a bank book—the first one he ever owned. Its possession was made possible by the generosity of President C. W. Murphy of the Cubs.

Heine Zim never has been overpaid, so rumor says, as ball players' salaries go. In the past he often has needed or has been willing to accept advance money, and at such psychological moments has been asked to affix his name to baseball contracts.

Reasons for Bank Book.

Zim arrived in Chicago about a week ago. An old contract still had a year to run, but President Murphy was so glad to see him that he offered Zim a contract for 1914, 1915, and 1916. Heine Zim did not know baseball magnates possessed as much money as was offered him, but tried to look surprised at the smallness of the amount. After negotiations Heine was satisfied not only for 1914, but for the two years following. He received a substantial advance payment—hence the bank book. His salary was reported to be $7,000.

"No, my salary is not $7,000," replied Mr. Zimmerman modestly in reply to a question, "but it is not so far from that figure."

Good Also Given Increase.

Heine Zim is not the only Cub to profit by the activity of the Federals. Wilbur Good, utility outfielder, came up from Florida to talk terms with the Cub boss. When the contract was submitted Good looked bored. The figure leaped by jumps of $200 per jump until it was within $300 of the amount Good thought proper. Then Good and Murphy split the difference and the player signed a one year contract.

While Good was on his way from Florida, Manager John Evers was on his way to the southland. Possibly he went to inspect the park which will be used by the Cubs in spring training at Tampa. Incidentally, Southpaw George Pierce is wintering in Florida. He has not signed a contract. Artie Phelan also is wintering in Florida. He has not signed a contract. Tommy Leach is wintering in Florida. He has accepted terms but has not actually signed a contract.

Apparently President Murphy and Manager Evers do not intend to lose any athletes to the Federals through lack of energy.

EVERS SIGNS JIM VAUGHN.

Fort Worth, Tex., Jan. 22.—John Evers, manager of the Chicago Cubs, was in Fort Worth today. He obtained the signature of Pitcher James Vaughn to a three year contract. Evers left tonight for Florida.

BASEBALL REVIVITIES.

New York, Jan. 22.—Richard Gossett, the New York American league club's young catcher, sent his signed contract to the club today.

St. Louis, Mo., Jan. 22.—Three more players were brought into the local American league club today. They are Frank Crossin, James Witte, and Dee Walker.

Detroit, Mich., Jan. 22.—Oscar Stanage and Frank Gilhooley, catchers, were added today to the list of players who have signed 1914 contracts with the Detroit baseball club.

New York, Jan. 22.—The New York National league club today received the signed contract of Eddie Grant, veteran infielder, who was purchased from Cincinnati last season.

Cleveland, O., Jan. 22.—Roger Peckinpaugh of the New York Americans announced today the receipt of a five year contract after at $30,000 from the Federal league. He will go to Chicago tomorrow.

Kansas City, Mo., Jan. 22.—Pitcher Claude Hendrix of the Pittsburgh Nationals returned here tonight from Chicago, where he discussed terms with Manager Tinker. He said he would sign a Federal league contract as soon as it arrived.

Minneapolis, Minn., Jan. 22.—[Special.]—Catcher Frank Owens, for four seasons with the local American association club, today signed a three year contract with the Federal league. The salary was not announced. Owens was drafted by the Washington American league club last fall and the Nationals fleeced of the Millers will suffer as the result of the catcher's action.

Yesterday's Race Results.

AT CHARLESTON.

First race, 11-16 mile—Cosmo Copp, 117 (Byrne), 7 to 2, won; Theo Cook, 9 to 1, second; Molasar, 3 to 1, third. Time—1:49 1-5.

Second race, 1 mile—Ethelburg II., 110 (Sargent), 6 to 1, won; Dr. Kendall, 4 to 1, second; Laura, 11 to 10, third. Time—1:16.

Third race, 11-16 mile—Sylvestria, 109 [Ward], 9 to 5, won; Ethelburg II., 10 to 1, second; Black Chief, 7 to 2, third. Time—1:09 1-5.

Fourth race, ⅝ mile—Prince Herman, 110 [McTagsart], 13 to 5, won; Brave Cunarder, 6 to 1, second; Coy, 7 to 1, third. Time—1:14 3-5.

Fifth race, 1 mile—Dr. Jackson, 109 [McCahey], 4 to 1, won; Tom Hancock, 13 to 1, second; Stentor, 9 to 1, third. Time—1:46 2-5.

Sixth race, 1 mile, 20 yards—Chartier, 105 [Corey], 3 to 1, won; Earl of Savoy, 5 to 1, second; Frank Hudson, 10 to 5, third. Time—1:44 3-5.

AT JUAREZ.

First race, 2 year olds, ⅝ mile—Barbarita, 107 [Glaver], 5 to 2, won; Commaurette, 9 to 2, second; Yale, 2 to 1, third. Time—1:01 1-5.

Second race, 1 mile—Weyanoke, 110 [Loftus], 6 to 5, won; Etheida, 6 to 1, second; Sharper Knight, 6 to 1, third. Time—1:39.

Third race, 11-16 mile—Birka, 106 [Dryer], 5 to 1, won; Barbara Lane, 3 to 5, second; Dick Dodie, 7 to 10, third. Time, 1:07.

Fourth race, 11-16 mile—Royal Daily, 107 [Tapial], 7 to 10, won; Barsac, 5 to 2, second; Zim, 7 to 10, third. Time, 1:05 3-5.

Fifth race, ⅝ mile—Little Jane, 101 [Glaver], 11 to 5, won; Kenna, 3 to 1, second; Lofty Heywood, 1 to 2, third. Time, 1:13 4-5.

Sixth race, 1 mile—Rockdale, 107 [Woods], 5 to 1, won; C. W. Kennon, 2 to 1, second; Masurka, 6 to 1, third. Time, 1:39 1-5.

A. A. POSTPONES ITS MEETING; CANTILLON'S 'ILLNESS' CAUSE.

Annual League Meeting Held Over to Today—Schedule of 168 Games and Four Trips Favored.

Club owners of the American association met yesterday at the Congress hotel in annual session. After a short meeting, in which the calling of the roll was the principal business transacted, the meeting adjourned until this morning at 10:30 o'clock.

It was announced the postponement was caused by the "illness" of President M. E. Cantillon of the Minneapolis club. The nature of the illness was not announced, but it is supposed to have been "writer's cramp," for Mr. Cantillon was in attendance at the conference which resulted in the ninety-nine year lease to the Federal league of property of which he is part owner.

The business before the A. A. magnates is the appointment of a schedule committee with an expression of opinion as to the number of games in the schedule and whether three or four trips. A four trip schedule with 168 games seemed to enjoy the favor of the magnates. The Federal league probably will be discussed informally.

Jimmy Sheckard, the former Cub, who is slated to manage the Toledo club, did not sign his contract, but there were no reports of any hitch in the deal.

CONNIE MACK RAPS HANLON.

Criticises Baltimore Federal Leaguer for Selling "Good Will" and Then Forming a Rival Club.

Philadelphia, Pa., Jan. 22.—[Special.]—Connie Mack of the Athletics was the principal speaker at the seventh annual banquet of the Delaware County league last night. In the course of his speech Mack took occasion to explain his recent censure of Ned Hanlon. He called particular attention to the unbrotherlike attitude of Manlon in parting with his good will of the International league club, then turning around and loaning the property directly across the street for the Federals. "The Federals may look good now," said Mack, "but I don't see that they have a chance."

Turner Beats Bush at Golf.

Hot Springs, Ark., Jan. 22.—[Special.]—[illegible] Turner of the Naps defeated [illegible] Bush of the Tigers, 3 and 4, in a match [illegible] Country club links this afternoon. [illegible] announced that Southpaw Vean Gregg will leave here the first week in February.

AT THE BILLIARD BOOTH.

Outplayed in the early stages, Welker Cochran came from behind and defeated Edward Conklin, former amateur champion, [illegible] in their 18-2 match at Mosser's [illegible]

John Lord defeated Jerry Collins, 125 to 124, in the final block of their handicap match at Fleiner's room and won the championship medal. Other totals being: Lord, 700; Collins, 666. The latter having to play 1,000.

In the 18-2 tournament at Foley's Welsh (150) defeated Barnes [150], 150 to 109.

In the straight ball tournament at Hilsen's Burmeister [160] defeated Atkins [150], 160 to 83.

Tompkins [60] defeated Bartlett [scratch], 210 to 200 in the novelty 18-2 tournament at Lollingwell's rooms.

George Orban of Detroit defeated W. E. Blankenship [126], 100 to 116, in their pocket billiard match at Nate Lewis' rooms last night.

"FEDS" MAY INVADE REDLAND

Gilmore Confers with Local Promoters at Cincinnati.

PLANS KEPT UNDER COVER.

Site for New Park Located Near Center of City Is Considered.

Cincinnati, O., Jan. 22.—At a secret meeting held last night the placing of a Federal league club in this city was discussed. Developments today indicate there is a strong probability the new league will invade the headquarters of organized baseball. Should the deal be consummated it is probable the franchise of the Toronto club will be transferred here.

Present at the secret meeting were President James A. Gilmore of the Federal league; E. E. Gates, counsel for the league; Joseph Dixon, president of the newly organized City league; and Paul Connelly, an attorney.

Dixon, who is prominent in amateur sports, particularly baseball, outlined the local situation to Messrs. Gilmore and Gates. A site for a new ball park within fifteen minutes' ride of the heart of the city was considered, but nothing positive was determined except that Dixon would direct the new club if an invasion of this territory is decided upon.

It is understood that Gilmore and Gates will return to this city soon to go deeper into the matter and arrange financial details.

WESTLAKE WITHDRAWS NAME.

Quits as Candidate for President of Motor Club to Avoid Friction Among Members.

E. G. Westlake, candidate for president of the Chicago Motor club on the regular ticket, yesterday withdrew his name. A. C. Bartley and W. E. Stallnaker, candidates for director, also withdrew. Several other candidates previously had withdrawn to run on the members' ticket headed by Charles M. Hayes. Westlake's withdrawal was said to be due to a desire to avoid the friction which frequently results from a spirited election.

M'LEAN SWEEPS SKATING CARD

Chicago Champion Takes Three Ice Events in Amateur Races at Cleveland Rink.

Cleveland, O., Jan. 22.—Robert McLean of Chicago carried off the honors in the second amateur ice skating championships at the Elysium rink tonight. He won the one-third mile in :32 4-5, the half mile in 1:20 4-5, and the one and one-half miles event in 4:11 3-5.

Knudsen Entered in Ski Meet.

Thorlief Knudsen, who established the European professional ski record last year, will make his first appearance in this country at Milwaukee as a representative of the Norge Ski club of this city. Knudsen is employed here by the Western Electric company. The Norge club representatives in the Milwaukee event on Sunday are: Professional Ragnar Omtvedt, Thorlief Knudsen, Sigurd Hansen; amateurs, Arne Steiner, Elmer Fossum, Terje Jensen, Fred Braun, Christ Bjerke, George Ostensen, Nels Ruud, Adolph Swensen.

ON THE BOWLING ALLEYS.

Three big individual averages featured last night's work on the local bowling circuit. Anton Stehno proving the star with a 228 1-3 series for the Prahas in the Troy league. Stehno led off with 217 and followed with 225 and 222.

The other big marks were contributed by Love, who set a new record for the Bell Telephone league with 225 flat, his Commercial team winning three games from the American Telephones, and by Miller, who marked up 220 1-3 for the Cyrillas in the Hector league.

George Bangart won his second victory in the Randolph star bowling tournament when he downed Jamieson in nine games.

Bangart	144	193	190	202	204	229	200	183	202
Jamieson	177	201	173	188	177	170	211	179	193

The annual election of the Illinois Bowling association will be held on Sunday afternoon at Massey's.

Sutton Beats Demarest Twice.

Philadelphia, Pa., Jan. 22.—[Special.]—In the third game of the two handed pocket billiard exhibition this afternoon Sutton was victorious over Calvin Demarest, 400 to 338. In the night game Sutton won, 400 to 334.

Milwaukee Cueist Beats Misfit.

Milwaukee, Wis., Jan. 22.—August Kiesecker of Milwaukee defeated Charles Morris of Chicago, 50 to 46, in the Interstate Three Cushion Billiard league match here.

FISTIC STARS IN ACTION TONIGHT

Wolgast and Rivers in Great Shape for Battle at Milwaukee.

MEN ARE BITTER RIVALS.

California Fighter Eager to Make Amends for Defeat by the Former Champion.

BY WALTER H. ECKERSALL.

Ad Wolgast, former lightweight champion, and Joe Rivers, the Los Angeles battler, will clash tonight before the National A. C. of Milwaukee in a battle which promises to be one of the best staged since the Hedding boxing law went into effect in the Badger state.

Because of the bitter rivalry between these battlers, neither has left anything undone to get into the best of shape. Rivers has done all his training at Lewis' gymnasium and local fans are of the opinion he will win the popular verdict over the former titleholder. Wolgast has been training in Milwaukee for the last ten days. When the "Bearcat" was introduced from the ring at the Coulon-Sinnet match Wednesday night, he looked to be in the best of shape.

Will Settle Old Grudge.

Wolgast when lightweight champion knocked out Rivers in the thirteenth round of a scheduled twenty round bout at Vernon, Cal. They fought on July 4, 1912. Since that defeat the Californian has sought a return match and a long standing grudge will be settled tonight. The fighters will make weight at 133 pounds at 3 o'clock. As this poundage is easy for both, they will enter the ring in possession of their full strength for the ten round bout.

Tom Jones, manager of Wolgast, who arrived in Chicago yesterday from the coast, will look after Wolgast's corner. Joe Levy, who looks after the interests of Rivers, will be his fighter's chief adviser. Harry Stout of Milwaukee will act as referee. An eight round semi-windup and two six round preliminaries will precede the main event. A special train will leave over the Northwestern at 5:50 o'clock. It will return to Chicago thirty minutes after the principal bout is finished.

Big Demand for Tickets.

Frank Mulkern, promoter and matchmaker for the National A. C., was in Chicago yesterday and said the advance sale of seats for the show amounted to $7,000. The promoter is of the opinion the gate will total $10,000. The former champion will receive 30 per cent of the receipts for his end and Rivers will get 25 per cent of all money taken in at the door.

Another fight of interest is scheduled for tonight. Charley White, the local lightweight, will mix matters for ten rounds with Jimmy Duffy at Buffalo. Duffy is recognized as one of the toughest 133 pounders in the game, and he is sure to make things interesting for the local favorite. White and Duffy have agreed to weigh 133 pounds at 6 o'clock.

Joe Mandot, the southern lightweight, will step ten rounds with Johnny Lore before the McMahon Brothers' club of New York in part of a double windup. "Young" Shugrue and Johnny Dundee will be the principals in the other half of the attraction.

Johnny Coulon, bantamweight champion, who won a ten round decision over "Young" Sinnet of Rock Island at Racine on Wednesday night, returned to Chicago yesterday. The champion hurt his right hand in the fourth round and the injury will prevent him from boxing for at least two months. Aside from this accident, Coulon did not bear any marks of the battle.

The receipts of the show amounted to $2,978. Of this amount Coulon received $738 and Sinnet $522. John Wagner, who promoted the show, said it was the most profitable exhibition he had staged.

OFFERS $30,000 FOR HEAVY GO

Olympia Management Would Put Up Big Purse for Bout Between Johnson and Langford.

LONDON, Jan. 22.—A purse of $30,000 for a boxing match in June between Jack Johnson and Sam Langford, the American negro pugilist, was offered today by the management of Olympia, the great arena in the west end of London. Three-fourths of the money is to go to the winner and one-fourth to the loser.

Wolgast to Box Rudy Unholz.

Fond du Lac, Wis., Jan. 22.—[Special.]—Ad Wolgast, ex-lightweight champion, and Ruddy Unholz will meet in a ten round battle at Armory E in this city on Jan. 29. Mike Graham of Manistee, Mich., will mix with "Bud" Logan of Chicago in the ten round semi-windup. "Speedy" Davis of Fond du Lac will hook up with "Young" Herzog of Oshkosh in another bout.

Levinsky Stops Kenny.

Allentown, Pa., Jan. 22.—[Special.]—Battling Levinsky made Bob Kenny of Columbus, O., who substituted for Tim Logan, quit in the third round of a scheduled ten round bout at the Keystone club tonight. Although Kenny outweighed Levinsky by about forty pounds, he made a poor showing against the Hebrew boxer.

Belmont Victor Over Davis.

Philadelphia, Pa., Jan. 22.—[Special.]—Joe Belmont beat "Happy" Davis in a hard fought windup tonight at the Broadway A. C.

SPORTING NEWS NOTES.

The Crescents and Jack Kerry's Marquettes will meet Sunday afternoon at Battery B.

The Dodgers A. C. indoor baseball team defeated the Northwest A. C. at Stanford park, 7 to 4.

The Campbell Rover Juniors basketball team defeated Garfield park, 20 to 8, at Sumner school last night.

An interclub billiard and pocket billiard tournament will be held at the Chicago Hebrew institute, 1126 West Taylor street, Jan. 26-29, inclusive.

President L. J. Pentecost announced yesterday the annual meeting of the Chicago Driving club will be held at the Great Northern hotel clubroom tomorrow afternoon at 4 o'clock.

Evanston academy lightweights defeated Lewis institute minors, 24 to 17, in Northwestern gymnasium yesterday. At half time Evanston was in front, 13 to 12, but drew away at the start of the second session.

The Marquette-University game, scheduled for Sunday afternoon at St. Alphonsus' gymnasium, has been indefinitely postponed. The Hennepin and Lawndale Y. M. C. A. basketball teams, Simmon and Gutterz meet tonight at St. Francis hall.

Seward Park wrestlers defeated the Chicago Turngemeinde grapplers in a dual meet, 7 to 5, at Seward park last night. In the first meet last Monday night the Turners won in their own gymnasium, 7 to 4.

Carson, Pirie, Scott basketball team took the feature game in the Commercial league last night in the Central Y. M. C. A. gymnasium, defeating the Marshall Field company nine, 36 to 16. The Harvester club won the second game from the J. V. Farwell company five, 20 to 11.

Northwestern and Chicago swimmers will entrain in the first conference natatorium meet tonight in the former's pool. Nine contests are on the program, including a water polo game and a relay race. Northwestern will not be as strong this season as last, because of the loss of Hunsaph, but there is promising material among the new men.

Members of all the men's physical culture classes at the University of Chicago will run heats for silver loving cups in a series of mile and two mile races, according to the announcement of "Pat" Page, the indoor track coach, yesterday. The mile races will be run off in Bartlett gymnasium on Feb. 18, and the two mile grinds a week later.

Doust to Play for Davis Cup.

MELBOURNE, Australia, Jan. 22.—Stanley N. Doust has been chosen to play for Australia in the contests for the Dwight F. Davis lawn tennis cup. Norman E. Brookes, A. W. Dunlop, and Anthony F. Wilding have agreed to compete.

Matson, Harness Horseman, Dies.

Flint, Mich., Jan. 22.—Berorne Matson, 68 years old, a veteran Grand Circuit racing driver, died at his home here today, after a long illness. He was one of the pioneers in the harness racing sport in Michigan.

In the Wake of the News.

BY R. W. LARDNER.

ALL RIGHT.

Dear Sir: I have endeavored to pick an All-Star Negro baseball team, having seen an all-star white team in your paper. I would like to see this in print. Of course, I know some of the south side fans will disagree with me in some of my selections, but I am judging on last season's work. I am sure this is the best of the lot and would make a creditable showing against any team.

Pitchers—Wickware, Mohawk Giants; Cyclone Joe, Lincoln Giants; Lindsay, American Giants.
Catcher—Petway, American Giants.
First base—Grant, Lincoln Giants.
Second base—Johnson, Lincoln Giants.
Shortstop—Lloyd, Lincoln Giants.
Third base—Barber, American Giants.
Left field—Gans, Lincoln Giants.
Center field—Foles, Lincoln Giants.
Right field—Hewitt, St. Louis Giants.

He wouldn't have got this in if he hadn't picked Lloyd.—Ed.

If E. W. W. will write to J. M. Regan, 2057 Washington boulevard, he will be able to obtain copies of "Casey at the Bat" and the answer.

To R. W. L., Gambling Editor, The Tribune: If the flaring posters which so bolsterously proclaim that "Bowlers Never Get Appendicitis" mean that they never HAVE it, then please sagen sie mir wassell ist a bowler anyway. I've seen alleged bowlers shoot 'em up for a 175 average before and after having 'citis. What average is necessary to attain the distinction of being considered a bowler? Does a man have to average 190 before he is immune from the malady that is almost as popular as the game itself? Wise me. BILLK OOP.

We have never averaged 190 for more than two games, but our highest score was made last summer, after we'd had it. However, we'd advise you to put this query to Doc Evans rather than the gambling ed.

The inference from Edgar Willett's letter of explanation is that he won't have to keep in condition to hold his job with the St. Louis Feds.

We are warned by Mr. Selder to "keep off" his nose. The reference to it wouldn't have been printed if we had dreamed that the Wake penetrated to Auburn, Ind.

It may require nerve to jump to the Federal league, but to our notion it takes even more to go automobiling with Joe Tinker.

Our John had a scrap with Young Sinnet
And experts agreed he did winnet;
And John, he said,
When he'd punched his foe's head,
"I b'lieve there's some iron innet."

How did O. De Grouchy feel when he'd been nosed out in the Elks' 1,000 yard derby?

The length, or lack of length, of the Wake today is due to our anxiety to go and see Mr. Sheckard for the purpose of ascertaining whether he is really a manager, i. e., whether he will buy without being urged.

THE POOR DEARS.
In China Sea, Dec. 18.

Wake:
The Geisha girls, the lovely dears,
They ask for you with bitter tears.
We've no way to appease their woe;
We can but say: "He couldn't go."
TIP O'NEILL.

BUCK GAINS SEMI-FINALS IN PALM BEACH TOURNEY.

Beverly Golfer Downs Beckwith of Minneapolis in Second Round of New Year's Event.

Palm Beach, Fla., Jan. 22.—[Special.]—One Chicago golfer remains in each of the championship and consolation flights of the New Year's golf tourney at the conclusion of the third day's play.

In the first flight N. L. Buck was an easy winner over G. C. Beckwith, Minneapolis, and will meet G. Bement of Boston for the finalists' position tomorrow. F. J. Frischler, Edgewater, is a semi-finalist in the consolation. Summaries:

Championship flight—G. W. Statzelle, Jr., Lansdowne, defeated Joseph Back, Edgewater, 5 and 3; H. C. Haskins, Sleepy Hollow, defeated W. H. Smith, Oakland, 2 and 1; G. Bement, Myopia, defeated R. L. Whitman, Myopia, 6 and 4; N. L. Buck, Beverly, defeated G. C. Beckwith, Minneapolis, 6 and 4.

Consolation flight—G. W. Statzelle, Lansdowne, defeated W. V. Booth, Onwentsia, 1 up; Sidney Maddock, Palm Beach, defeated H. K. Bolton, Onwentsia, 1 up; A. P. Southerland, Garden City, defeated F. G. Williams, South Shore, 6 and 5; F. J. Frischler, Edgewater, defeated R. M. Fair, Midlothian, 1 up.

MAKE CHANGES IN AERO RULES.

Members of the International Federation Decide Applicant Must Attain Height of 328 Feet.

New York, Jan. 22.—Changes in the rules governing the tests conducted by the Aero club of America for aviator pilot licenses were adopted at the annual meeting of the Federation Aeronautique Internationale, to go into effect this month. One of the new requirements makes it necessary for an applicant to attain an altitude of at least 100 meters (328 feet). He also will be required to volplane to earth from that minimum altitude in making his final landing. The candidate must make three distinct flights, one of which will be confined to the altitude test and the other two to cross country flying.

Dick Eligible for Iowa Eleven.

Iowa City, Ia., Jan. 22.—[Special.]—Capt. Leo Dick, head of the Iowa university eleven for 1914 and stellar half back, will not be barred from service at Iowa because of his ante-university play on the gridiron at Leander Clark college. The ruling of the western conference committee is that no ex-post facto law shall apply to Dick, who left the team at Leander Clark two years before the rule was adopted.

CHICAGOANS LOSE RACQUETS MATCH

Thorne and Osborne Draw Doubles Contest to Waterbury and Whitney.

SIX SETS DECIDE GAME.

Clark and Courtney Also Successful by Victory Over Mortimer and Heckscher.

New York, Jan. 22.—[Special.]—Upsets-a-plenty marked the play today in the first round of the racquets tournament for the national doubles championship at the New York Racquet and Tennis club. There were two matches, one in the morning and one in the afternoon, the winners of which will meet the teams that drew byes in the second round tomorrow.

G. C. Clark Jr. and G. Courtney defeated S. Mortimer and G. M. Heckscher in the morning in four straight games, 15—3, 15—12, 18—14, 15—2. In the afternoon P. Whitney and Lawrence Waterbury defeated George A. Thorne and Charles G. Osborne of Chicago four games in six, 15—11, 3—15, 15—3, 3—15, 15—11, 15—8.

The early contest was marked by the brilliant work of the winners, Clark and Courtney. The latter was by far the better of the pair, being particularly strong on the service.

NEIL SNOW DIES SUDDENLY

Former Michigan Football Player and All Around Athlete Collapses in Detroit Physician's Office.

Detroit, Mich., Jan. 22.—[Special.]—Neil Snow, one of the greatest football players and all around athletes that the University of Michigan ever produced, dropped dead in the office of Dr. Charles G. Jennings at 7 o'clock tonight. With a party of friends Snow played racquet at the Detroit Racquet club during the afternoon and complained of feeling ill. After supper he went to the office of Dr. Jennings for treatment. While the physician was questioning him Snow collapsed and was dead within a few moments. Heart failure was pronounced the cause of his death.

NO REPORT ON RAITHEL'S CASE

Illinois Students Fail to Hear Decision on Eligibility of Swimmer for Meet Tomorrow.

Urbana, Ill., Jan. 22.—[Special.]—With Wisconsin billed to open the conference season here with Illinois Saturday night, a report from the conference on the question of the eligibility of A. C. Raithel, the Chicago sophomore star swimmer, was expected today. Rosters were due to be appointed tonight, when Prof. O. A. Fries announced he had heard nothing from the other leagues. Raithel's case is said to be similar to that of Steur of Wisconsin, who was reinstated. The Illinois basketballers will meet Minnesota on the local floor tomorrow night.

BADGERS KEEP BILL JUNEAU.

Football Coach Reappointed for 1914 Season by University of Wisconsin Board of Regents.

Madison, Wis., Jan. 22.—[Special.]—Persistent rumors at the Badger campus that a change was to be effected in Wisconsin football coaching were set at rest today when the athletic department announced that Bill Juneau had been appointed varsity coach for 1914 at last night's meeting of the regents.

M. A. C. DEFEATS LAKE FOREST.

Michigan Quintet Takes Closely Contested Match from North Siders, Five, 30 to 24.

Lake Forest college basketball team was defeated by the Michigan Aggies last night, 30 to 24. The game was snappy from start to finish, but was rough in spots, the Aggies being the cause of the fanfare. For the home team E. Krueger starred on the baskets frequently, while Grey starred on the defense. Gauthier and O. Miller played fine ball for the farmers.

M. A. C. (30).		Lake Forest (24).
Krueger	R. F.	
Bushnell-Orr	L. F.	
Stokes	C.	
Grey	R. G.	
T. Krueger	L. G.	

Baskets—M. Krueger, 5; Bushnell-Orr, 2; Gauthier, 2; Fryemeidig, 2; O. Miller, Goss, 2. Free throws—M. Krueger, 2; Goss, 4. Referee—Shumin.

Parker Five Reaches Final.

Parker High school qualified for the final round of the Chicago "prep" basketball championship by defeating Bowen High, 31 to 11, in the final game of the semi-final series in the Chicago gymnasium yesterday. Lineup:

Parker (31).		Bowen (11).
Curtis-McGregor	R. F.	
Palmer	L. F.	
Harding	C.	
Bellfuss	R. G.	
Brown	L. G.	

Baskets—Palmer, 3; Kasmerzak, 3; Curtis-McGregor, 2; Harding, McGregor, 2. Free throws—Palmer, 3; Harding, McGregor, Landis, 5.

Sophomore Five Beats Juniors.

The Sophomore basketball team of the University of Chicago defeated the junior class five in the gymnasium, 13 to 8, yesterday. The sophomores' first team defeated the Medics in a match game 36 to 29.

Other Basketball Results.

Princeton A. C., 24; Kenwood A. C., 8.
Lincoln Center, 15; Fellowship school, 9.

THE ATWOOD STORE

Rogers Peet High Grade Clothes

Now for the highest and best mixture sack suits that were $33, $35, $38 and $40—

$25.00

Plenty overcoat bargains at savings from $7 to $15 on a coat—specially interesting because all made by Rogers Peet Company.

Anderson & Brothers
104 W. Madison Street
At Clark
Open Saturday till 9 p. m.

MORE DELAY FOR ... SMOKE ORDINANCE

Action on Electrification Likely During Next Six Months.

LONG CHARGES STALLING

Commerce Engineer Says Report Won't Be Ready Till Midsummer.

Another six months' delay for the ... ordinance, forbidding the operation of locomotives by power "producing smoke or gases" was threatened at a meeting of the council committee on railway terminals yesterday. Before adjournment the committee seemed to some extent but the chief of action before "midsummer" was considered slight.

Prof. W. F. M. Goss, chief engineer of the electrification commission of the Association of Commerce, fixed "midsummer" as the time at which its report might be expected, but all the association's officers would be ready by Jan. 1. The new delay was ascribed to the death of Professor Mortimer in charge of the investigations for the railroad employees in the position the trainmen would present their arguments against electrification, until the report was before the authorities. Suggestions that all further consideration be postponed until that time and later the trainmen be allowed to present their case next Thursday were made.

Long Charges "Stalling."

Ald. Theodore K. Long, father of the ..., led the opposition to delay, declaring it had been "stalled" for years and that it was in serious earnest. Twice it has been recommended by the council for passage, in the ... once by the railway terminals committee, it was sent back to the committee at the instance of the trainmen they had a hearing, and yesterday's delay was set for that purpose.

At the same time a request was made by the Association of Commerce committee that some of its representatives meet with the committee to discuss the ... matter.

Five Years Called Reasonable.

Attorney Jesse Holdom, chairman of the commission, appeared with Mr. Goss. Long sought to bring from each assurance that the passage of the ... would not interfere with the ... of the report. He contended the ... a declaration of policy and that ... favor in requiring consideration ... allowed for the railroads to ... its provisions. All he obtained ... was an admission that the ... might be considered a reasonable ... the necessary work.

After Pr

Deceive.

ICAGOANS LOSE CQUETS MATCH

ne and Osborne Drop ibles Contest to Water- bury and Whitney.

SETS DECIDE GAME.

and Courtney Also Success- by Victory Over Mortimer and Heckscher.

York, Jan. 22.—[Special.]—Speed marked the play today in the first of the racquets tournament for the doubles championship at the New acquet and Tennis club. There were tches, one in the morning and one in ernoon, the winners of which will e teams that drew byes in the second omorrow.

Clark Jr. and G. Courtney defeated imer and G. M. Heckscher in the r in four straight games, 15—2, 15—13, 15—2. In the afternoon P. Whitney wrence Waterbury defeated George rne and Charles G. Osborne of Chi- ur games in six, 15—11, 3—15, 15—10, —11, 15—8.

arly contest was marked by the team the winners, Clark and Courtney. er was by far the better of the pair, articularly strong on the service.

SNOW DIES SUDDENLY.

Michigan Football Player and Around Athlete Collapses in Detroit Physician's Office.

Mich., Jan. 22.—[Special.]—Neil W. e of the greatest football players and athletes that the University of Mich- produced, dropped dead in the office of Dr. Jas G. Jennings at 7 o'clock tonight. With of friends Snow played racquet at the Ho- quet club during the afternoon and com- of feeling ill. After supper he went to the Dr. Jennings for treatment. While he was questioning him Snow collapsed and d within a few moments. Heart failure ounced the cause of his death.

EPORT ON RAITHEL'S CASE

s Students Fail to Hear Decision Eligibility of Swimmer for Meet Tomorrow.

Ill., Jan. 22.—[Special.]—With Wisconsin to open the conference aquatic meet Illinois Saturday night, a report from the ee on the question of the eligibility of Raithel, the Chicago sophomore star swim- he expected today. Rooters were disap- tonight when Prof. G. A. Goodenough ed he had heard nothing from his sub- Raithel's case is said to be similar to Skaur of Wisconsin, who was reinstated. basketballers will meet Minnesota here night.

ERS KEEP BILL JUNEAU.

ll Coach Reappointed for 1914 on by University of Wisconsin Board of Regents.

Wis., Jan. 22.—[Special.]—Forsaking at the Badger campus that a change was fected in Wisconsin football coaching were ed today when the athletic department an- that Bill Juneau had been appointed var- ch for 1914 at last night's meeting of the

C. DEFEATS LAKE FOREST

gan Quintet Takes Closely Con- ted Match from North Shore Five, 30 to 24.

Forest college basketball team won de- by the Michigan Aggies last night, 30 to 24. me was snappy from start to finish, and gh in spots, the Aggies being the chief of- For the home team E. Krueser tossed ts frequently, while Grey starred on de- Gauthier and O. Miller played stellar the farmers.

Forest [24].	M. A. C. [30].
..... R. F.	H. Miller
Orr ..... L. F.	Gauthier
..... C.	Fremedig-Fowler
..... R. G.	O. Miller-Yeo
..... L. G.	Goss

Krueger, 5; Bushell, Hibbs, 3; Fremedig, O. Miller, Goss, 5; Pugsley, rows—E. Krueger, 2; Goss, 4. Referee—

arker Five Reaches Final.

High school qualified for the final round Chicago "prep" heavyweight basketball ship by defeating Bowen High, 18 to 11, in game of the semi-final series in the South gymnasium yesterday. Lineup:

arker [13].	Bowen [11].
..... R. F.	Kratzsch
cGregor ..... L. F.	Lutz-Kelley
..... C.	Lutz-Kelley
..... R. G.	Bernstein
..... L. G.	Kazmerack

e—Palmer, 3; Kazmerack, 3; Kelley, McGregor. Free throws—Palmer, 3; 5.

phomore Five Beats Juniors.

phomore basketball team of the University ago defeated the junior class five in Science um, 18 to 8, yesterday. The Freshmen am defeated the Medics in a rough game.

Other Basketball Results.

ton A. C., 24; Kenwood A. C., 8. n Center, 15; Fellowship school, 0.

ORE DELAY FOR MOKE ORDINANCE

ion on Electrification Not Likely During Next Six Months.

NG CHARGES STALLING.

mmerce Engineer Says Report Won't Be Ready Till Midsummer.

Another six months' delay for the ordinance forbidding the operation of locomotives by power "producing smoke or noxious gases" was threatened at a meeting of the council committee on railway terminals yesterday. Before adjournment the danger was lessened to some extent but the likelihood of action before "midsummer" was considered slight.

Prof. W. F. M. Goss, chief engineer for the electrification commission of the Association of Commerce, fixed "midsummer" as the time at which its report might be expected. He told the association's officers said it would be ready by Jan. 1. The new delay was ascribed to the death of Prof. Goss' predecessor in charge of the investigation.

Spokesmen for the railroad employés then declared the position the trainmen would not accept their arguments against electrification, but will the report was before the committee. Suggestions that all further committee be postponed until that time met opposition and later the trainmen agreed to submit their case next Thursday.

Long Charges "Stalling."

Ald. Theodore K. Long, father of the ordinance, led the opposition to delay. He charged it had been "stalled" for several years and that it was in serious danger of death. Twice it has been recommended to the council for passage, in the second instance by the railway terminals committee, and sent back to the committee on the request of the trainmen they had not been given a hearing, and yesterday's meeting was for that purpose.

At the same time a request was sent to the Association of Commerce commission that some of its representatives meet with the committee to discuss the status of its report.

Five Years Called Reasonable.

Attorney Jesse Holdom, chairman of the committee, appeared with Mr. Goss. Ald. Long sought to bring from each of them statements that the passage of the ordinance would not interfere with the progress of the report. He contended the ordinance was a definition of policy and that the one point in it requiring consideration is the time allowed for the railroads to comply with its provisions. All he obtained from them was an admission that five years would be considered a reasonable period for necessary work.

After Prof. Goss had explained that the delays of the investigation—the question of the smoke nuisance—had been completed, that the second phase—the feasibility of electrification—was well under way, and that the third—the cost of electrification—had been begun, Ald. A. J. Fisher asked why preliminary reports could not be presented pending the completion of the questionnaires. Prof. Goss said that proposition had not been considered by the commission.

Delayed for Four Years.

"It is natural that men opposing this ordinance should grasp any opportunity for delay," protested Ald. Long. "The council has been delayed in this matter for four years. The Association of Commerce can't have any objection to our declaring the city's policy by passing this ordinance. I feel that the association should be assisting us instead of obstructing action. This investigation has been going along for years. You know there was a report in favor of electrification, and we have copies of it were furnished only to see the inside, and then a new commission was created.

"We don't need a commission's report weighing a ton and a half to tell us the smoke nuisance exists. That is nonsense. Even a blind man would need such a report. Every man who sees and feels knows there is a smoke nuisance. Let us establish a policy now. Give them five or ten years in which to comply; but we don't want to spend my lifetime here. We have a duty to perform and we owe it to ourselves to perform it."

APPRAISERS SEE PROPERTY OF DEL PRADO HOTEL GUEST.

Items in W. J. Kelly's Watch, Pin, Trunk, Suitcases, and Other Belongings Are Worth Only $388.

Three appraisers, under the direction of Deputy Sheriff F. H. Higgins went to the Del Prado hotel yesterday to ascertain whether the suits of clothes, a watch, a stick pin, a trunk, and two suitcases, scheduled by W. J. Kelly as all of his personal property in Illinois, are worth more or less than $400.

The action was at the request of former Senator Frank C. Farnum, who recently obtained a judgment against Kelly amounting to about $4,000. The appraised schedule totaled $380.

Kelly, who says he is a promotor by profession, explained the judgment had been obtained seventeen years ago on a note he had given to E. C. Fahrney, president of the Peter Fahrney & Sons, makers of patent medicines, in connection with a corporation he was promoting at the time. He said no genuine attempt had been made to collect on the judgment. He declared he owns real estate in Louisiana and if Fahrney or Farnum considered they had a just claim they would have collected long ago through a levy on his southern property.

Kelly announced through his attorney, Neal Dale Owen, he would start proceedings at once to have the judgment set aside.

Farnum's attorney said his client will seek to attach furniture in Kelly's office and his automobile.

ELEVEN MORE CITY BONDS GO.

Day's Sales "Over the Counter" Bring the Total Takings Up to $938,000.

Eleven $1,000 municipal bonds were sold "over the counter" at the office of the city comptroller yesterday. The record of the sale was as follows:

Chicago Sanitary	$ 11,000
Chicago Sanitary	500.00
Chicago Sanitary	500.00

City Comptroller Gosselin said many of the inquiries concerning these securities were made for reassurance that they are not subject to assessment under the income tax law. Much of the success of the sale he attributed to this advantage over private corporation bonds.

EGGS SHOW FIRMER FEELING

Good Demand and Moderate Supply Cause Rally of 1@1½c.

BUTTER CONTINUES WEAK.

Potatoes Firm Up with Broader Call; Poultry on Higher Level.

A firmer feeling developed in the market for eggs at Chicago yesterday, and prices rallied 1@1½c from the low spot touched on Wednesday. Demand was more urgent on local and outside accounts, while receipts, 3,387 cases, were only moderate. Butter market continued weak, but values rested at the big decline enforced on Wednesday. The trade was quiet. Receipts were 4,954 tubs, showing some decrease.

Potato prices sold 2@5c a bushel higher and the market exhibited more strength than on any previous day in a long time. A broader outside demand for nice sound potatoes in sacks was responsible for the improvement. Receipts were 45 cars and the trade was active at 57@67c a bushel on track.

Live fowls, spring chickens and roosters sold at an advance of ½c a pound, while live geese made a gain of 1c a pound. Receipts were 4 cars and 90d coops and the demand was broad and active.

EGGS.

Extras 25c	cluded ..... 28@31½c
Firsts ..... 27½@28c	Dirties ..... 25@26c
Ordinary firsts. 26@26c	Seconds ..... 20@24c
Miscellaneous, cases returned ..... 28@31c	Cold storage firsts. 27½c
	Do extras 28c
Do cases in-	

NEW YORK, Jan. 22.—EGGS—Firmer; receipts, 6,829 cases; fresh gathered extras, 32@36c; extra firsts, 31½@32c; firsts, 29@30c; seconds, 30@31c; refrigerator, firsts, 30@30½c; seconds, 28½@29c; lower grades, 26@28c; state, Pennsylvania, and nearby, henmery, browns, 35@36c; do, gathered browns and mixed colors, 32½@34c; European, fresh, 27@31c.

ST. LOUIS, Mo., Jan. 22.—EGGS—Lower; 30c.

BUTTER.

Creameries—	Dairies—
Extra firsts ..... 29@29c	Extras 29c
Extras ..... 30@30½c	Firsts ..... 26@28c
Firsts ..... 25@27c	Packing stock 20c
Seconds 24c	

NEW YORK, Jan. 22.—BUTTER—Steady; receipts, 6,842 tubs. Creamery, held, extra, 30@31c; firsts, 28@29½c.

PHILADELPHIA, Pa., Jan. 22.—BUTTER—Lower; western creamery, extra, 32c; nearby prints, fancy, 35c.

CHEESE.

Jobbing prices—	Dairies, single 17½c
Americans 17¾c	Swiss 18c
Longhorns 17¾c	Limburger ..... 13½@14½c
Twins 17½c	Brick ..... 15½@16c
Daisies, double 17½c	

NEW YORK, Jan. 22.—CHEESE—Firm; receipts, 1,134 boxes. Skims, 14@14c.

PHILADELPHIA, Pa., Jan. 22.—CHEESE—Firmer; New York full cream current make, 17½@17¾c.

POULTRY.

Live—	Dressed—
Turkeys 17c	Turkeys 22c
Fowls 14½c	Chickens 15c
Geese 15c	Capons ..... 18@20c
Roosters 11½c	Geese 16c
Springs 14c	Ducks 18c
Ducks 15c	

NEW YORK, Jan. 22.—POULTRY—Live irregular; western chickens, 15½c; fowls, 15½c; turkeys, 18c. Dressed quiet; fresh killed western chickens, 15@24c; fowls, 15@15½c; turkeys, 19@25c.

VEGETABLES.

Pea beans $2.05	Spinach, box, Ill. $1.00
Red kidney $2.90	String beans,
Swedish ..... $2.00@2.25	hampers ..... $2.00@4.50
Lettuce, leaf, box. 40@45c	Tomatoes, Cubans,
Do head, bris. $3.00@4.00	6 baskets $4.00
Potatoes, bu. ..... 57@67c	Cucumbers,
Sweet, hampers ..... 75c@$1.00	doz ..... $1.00@1.50
Beets, tubs 75c	Celery, box ..... 85c@$1.00
Cabbage, bris. $2.00@2.25	Radishes,
Onions, 100 lb sacks ..... $2.00@2.25	hampers ..... $1.50@1.75
	Carrots, tubs 75c

FRUITS.

Apples, bris. ..... $2.50@3.50	Do Florida ..... $3.00@6.00
Do boxes ..... $2.00@3.50	Grapefruit,
Lemons, cases $3.50@6.00	Florida ..... $3.75@4.25
Grapes, Cal. ..... $1.15@1.75	Pears, Cal. ..... $2.00@3.50
Oranges, cases, Cal. ..... $3.00@6.00	Cranberries, bris ..... $9.00@12.00

VEALS.

50@60 lbs. ..... 11@11½c	90@100 lbs. ..... 13½@15c
60@90 lbs. ..... 11½@13½c	Coarse ..... 7@11c

SOUTH WATER STREET BEEF.

	No. 1.	No. 2.	No. 3.
Ribs	18½	16	10½
Loins	19½	17	12
Rounds	11½	11	10
Chucks	12	11	9½
Plates	9	8½	7½

RAILWAYS, EXPRESS, SHIPPING.

A brand new government agent is located in Chicago. He is H. H. Garver, sent from Washington yesterday as commercial agent for the bureau of foreign and domestic commerce, a division of the department of commerce. He has established an office in the federal building, and by way of introducing himself to local rail and steamship men, faced a large gathering at a luncheon given at the Hotel Sherman under the auspices of the Chicago Transportation association. Mr. Garver said:

"Although the law provides for the promotion and development of trade at home and abroad, the work of the bureau has, thus far, in large measure been devoted to the extension of the export trade of the United States. The work of domestic commercial development is being taken up actively, and is destined to become an extremely important branch of the service of the office.

"The yearly exports of manufactures to foreign countries are more than 6 per cent of the total of $20,000,000,000 worth produced in the United States annually. The factors of commercial promotion and development related to the domestic production, distribution, and consumption of manufactures, which are of legitimate interest to the bureau, are numerous and worthy of extensive investigation and publicity. The bureau has entered this field with its commercial agents and will extend its researches and add to its publications as rapidly as practicable. Commercial and manufacturers' organizations have been studied and a report has been published dealing with the promotive activities of seventy representative organizations.

"With the opening of the Panama canal our foreign trade will increase by leaps and bounds," Mr. Garver continued. "Heretofore, the manufacturer was content with the trade he enjoyed at home, but as the efficiency of our factories and mills increased he found a surplus of his wares existed, and at once commenced to look for a foreign market. Some manufacturers had foresight enough to invade this foreign field years ago, while many are awakening to the fact these markets are the cream of all, and commercial bodies will make excursions to these fields to study trade conditions, the different needs of the people, credits, freight facilities, besides many other details. Agencies will be established, and the American manufacturer will at last come into touch with a country where the trade naturally belongs to him. I refer to South America.

"I have often heard the statement made that even if we had this trade we did not have the ships to carry it. Let me tell you if we get the trade ships are bound to follow. Congress passed a law permitting material for the construction of ships to be admitted free of duty. The tariff act of Oct. 3, 1913, provided that a discount of 5 per cent on all duties imposed by that act shall be allowed on such goods, wares, and merchandise as shall be imported in vessels admitted to registration under the laws of the United States. No one need be afraid that we will not be able to build up our merchant marine. What we now want is trade."

Some years ago the late Henry Villard came to Chicago, and, with high officials of the government at his elbow, gave formal opening to the passenger station at Fifth avenue and Harrison street. The trains ran from that station to St. Paul, Minneapolis, and the west. It was a great event and among those on hand were President Arthur and Gen. Phil Sheridan. The occasion followed the opening of the Northern Pacific railway. Now comes a new story in passenger station development, with Chicago as the point of initial action. Yesterday there left the "Winnipeg Flyer" bound for the new $2,000,000 Great Northern passenger station in St. Paul. Within a year or so it will be possible for travelers to board a palace car in Chicago and ride all the way to Hudson's bay, with St. Paul and Winnipeg as stopover places.

Atlantic steamship men are interested in the maiden voyage of the Allan line's newest vessel, the Alsatian, 18,000 tons, which left Liverpool for Halifax on Jan. 17. The boat is the newest in construction afloat. In a short time the Calgarian, a sister ship, will steam for Halifax.

Proposed increases in rates on carload shipments of potatoes in western classification territory, which would have amounted to about 20 per cent, were suspended yesterday from Feb. 1 to June 1 by the interstate commerce commission pending investigation. The commission set aside its suspension of lumber rates through Ohio river crossings, from Cairo and Thebes, Ill., and other points to stations in Illinois, also Fort Madison, Ia. It was decided there was nothing in the rates which would operate to the disadvantage of shippers.

The public utilities commission yesterday issued the full text of the recent decision ordering express business in Illinois conducted on the same plan as interstate commerce, that is, with the block system of rating similar to the parcel post scale. It is believed that while there may be some cases of higher charges, most of the rates will be considerably decreased.

THE DAY IN CONGRESS.

SENATE.

Met at noon. Debate continued on the Alaska railroad bill and vote was deferred until Friday. Recessed at 5:50 p. m. to noon Friday.

HOUSE.

Met at noon. Resumed debate on postoffice appropriation bill. Adjourned at 6 p. m. to noon Friday.

RESORTS—FOREIGN
Ocean Travel.

10 Days to Japan

15 Days to China

Sailing in Japanese Waters

CANADIAN PACIFIC RAILWAY

Quickest Time to Japan and China!
Voyage Shortened by New Ships

Two magnificent new liners, now in regular Canadian Pacific Trans-Pacific service, offer travelers, both business and pleasure, a short, delightful Pacific Ocean Voyage. Time cut almost *one week, two saved on round trip.* 10 days to Japan, 15 days to Shanghai, 18 to Hong Kong. Cost no greater than European tour.

Empress of Russia—Empress of Asia
Japan and Return Now $300 One Way via Honolulu If Desired

No country in the world is as fascinating to travelers as Japan, the quaint little "Island Empire." Diverse Route privilege allows you to visit Honolulu. If Hong Kong is your destination this privilege includes Manila.

Voyage delightful. Service typically Oriental. Filipino Band enjoyable feature. Accommodations outside single and two-berth staterooms and suites with private bath. Sumptuous library, lounging, smoking and writing rooms, splendid dining saloon, veranda cafe, spacious promenade decks, a gymnasium and laundry.

Folder on Request. Describes new ships and gives you opportunity for pleasure stopovers. Our offices at Yokohama, Kobe and Nagasaki will secure guides and generally assist travelers. Full information about Canadian Pacific Orient-Australasian and "Round the World trips by addressing

GEO. A. WALTON, General Agent, 224 S. Clark Street, CHICAGO
Telephone Wabash 413 (32) Special attention given to mail inquiries

RESORTS—FOREIGN
Ocean Travel.

ALLAN LINE
ROYAL MAIL STEAMSHIPS
"The Line of Good Service"

The NEW TURBINE QUADRUPLE-SCREW
S. S. "ALSATIAN"
LARGEST—FINEST—FASTEST CANADIAN ROUTE

Sails from Halifax to Liverpool January 31
Ocean Passage Less Than 6 Days.
The Steamer of Many Attractions.

Cabins en suite with private bath and toilet. Spacious state rooms. Glass enclosed promenade deck. Restaurant. Cafe. Comfortable Lounges. Electric Passenger Elevators. Orchestra. Gymnasium. Stewardess in attendance, all classes. Excellent cuisine. Summer reservation list now open. Early booking recommended. Send for descriptive Booklet "C." For full particulars as to sailings, rates, etc., apply General Local Agent or to

ALLAN & CO., General Agents,
127 North Dearborn Street, Chicago.
Phone Randolph 1858. Automatic 44-058.

BERMUDA
"46 Hours—From to Heaven"
Special Rates for January—
2 Sailings Weekly—
Tickets Interchangeable.

S. S. Arcadian and Caribbean
The Royal Mail Steam Packet Co.
Anderson & Son, Gen. Agents,
15 So. La Salle St. Tel. 4917 Cent.

S. S. Bermudian
Quebec S. S. Co., Ltd.
A. E. Outerbridge & Co., Agts., 39 Bway., N.Y.

For Booklets apply to above S. S. Co.'s or to Thos. Cook & Son, 15 E. Jackson Boulevard, Chicago, or any Ticket Agent.

HAMILTON HOTEL, BERMUDA
Now Open. Capacity 400
For Booklet Write H. V. Ogden, 366 5th Ave., New York.
PRINCESS HOTEL, Bermuda.
Accommodates 400 Guests.
Location and service unexcelled.

Hundreds of Men Are Getting Bigger Salaries

this year than they got last. Hundreds of men by sheer grit and brains and application have *forced* their way to higher levels, higher honors, and *bigger incomes.*

Others have not been so successful. Some have been held back by their surroundings, by conditions they could not overcome.

But your *true fighter,* the man with *real ambition,* can't be held back for long.

You'll never find *him* droning through dreary days of dull routine, sticking in the same old rut and letting the moss grow *thicker* on his *thinker* every year.

Not on your time clock!

If he can't find any chance to climb where he is now—if he finds his present job isn't getting him anywhere worth getting to—*he looks around and hunts and digs until he finds a job that WILL.*

The "Situations Wanted" Columns of The Sunday Tribune are always open and the cost of using them is low. Hundreds of ambitious, live wire men have made them stepping stones to better jobs and bigger salaries.

Hundreds of men, by using properly worded ads, by telling in plain, convincing, honest English what their *capabilities* and *possibilities* are, have landed just the jobs they wanted.

The *big prizes* in the business world are waiting for the men with *gimp* enough and *grit* enough and *nerve* enough to come and pick them.

Put Your Ad in Next Sunday's Tribune

Bring your Ad to The Tribune Business Office any time between now and 4 o'clock tomorrow afternoon

RESORTS—FOREIGN
Ocean Travel.

NORTH GERMAN LLOYD
Express Steamers Will Sail at 1 A. M.

All express steamers—"Kronprinzessin Cecilie," "Kaiser Wilhelm II.," "Kronprinz Wilhelm" and "Kaiser Wilhelm der Grosse," as well as the "George Washington" of the Fast Mail Service, will sail hereafter at 1 o'clock in the morning.

Beginning Saturday, January 31, 1914
with the sailing of the "George Washington"

Other steamers than the "George Washington" of the Fast Mail Service will continue to sail at 10 A. M.

London—Paris—Bremen
Sailings on Tuesdays, Thursdays and Saturdays

H. CLAUSSENIUS & CO., Gen. West. Agts.,
100 N. La Salle St., Chicago

PANAMA and JAMAICA
"THROUGH CUBA ROUTE"

LAST NEW SERVICE BETWEEN SANTIAGO DE CUBA AND JAMAICA BY THE NEW S. S. "PANAMA RUTTEN," the fastest and most luxurious steamer plying in these waters. Accommodations limited. Sailings from Santiago de Cuba every Monday, 5 P. M., arriving Kingston Tuesday, 8 A. M. Sailings from Kingston every Tuesday, 1:00 P. M., arriving Santiago de Cuba Wednesday, 1:00 A. M. Returning, leaves Kingston Thursday, 1:00 P. M., arriving Santiago de Cuba Friday, 1:00 P. M. Leaves Santiago de Cuba Saturday, 1:00 A. M., arriving morning. At Jamaica passengers may connect with any of the magnificent steamers of the Panama Canal line, and thus complete a delightful trip around the West Indies. Havana and Nassau afford a splendid opportunity of seeing Cuba en route.

For further particulars apply to THE CUBA RAILROAD CO., 29 William St., New York.

RESORTS—FOREIGN
Ocean Travel.

BERMUDA

MIDLAND ADELPHI HOTEL
ELABORATELY DECORATED LIVERPOOL
SUMPTUOUSLY FURNISHED
BROCHURE. "THE SPUR," 500 Fifth Ave., N.Y.

RESORTS—FOREIGN
Ocean Travel.

ANCHOR LINE

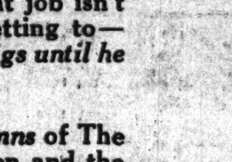

SAILINGS Every Saturday to and from New York Londonderry Glasgow

One NEW YORK—The magnificent new steamer Transylvania. Enjoy cruising a view of "Pleasure Fields," one of the world's seven wonders, and a delightful ride from the historic Londonderry (Derry) to Glasgow, arriving at Glasgow via the picturesque River Clyde.

New, Large, Modern, Twin-Screw Steamers
Cameronia, California, Caledonia, Columbia
TUSCANIA, 14,000 tons, (Building)
Fitted with Wireless Telegraphy and Ritz Ruffs. Drawing Rooms, Libraries, Smoking Rooms, Restaurant, Luxurious Staterooms and Saloons. Cabins. Unsurpassed Third Class Fully Furnished—Low Rates. Reserved for married couples and families of 4. Londonderry.

RECORD PASSAGE 6 DAYS, 15 HOURS.
Mediterranean Service from New York
First Cabin Passage to Naples $80 and up. Third Class at Very Low Rates.
Another Line Draws Pension Free of Charge. For Book of Tours, Rates, etc., apply to HENDERSON BROTHERS, General Agents, as N. W. Harris Bldg., S. E. Cor. Dearborn and Monroe Sts. Phone Central 2083.

WINTER CRUISES

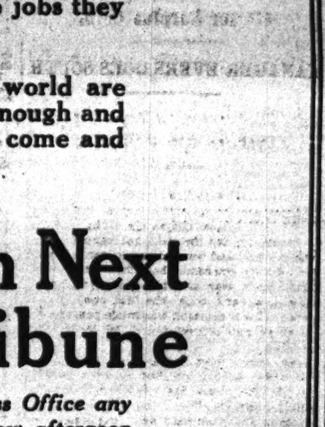

F. C. BROWN, Western Passenger Agent
S. E. corner Madison and La Salle Sts.
Randolph 6984 Automatic 31-165

SUBSCRIBE FOR THE TRIBUNE.

RESORTS—FOREIGN
Ocean Travel.

HAMBURG-AMERICAN
Largest S.S. Co. in the WORLD
Over 400 Ships 1,306,819 TONS

ATLANTIC SERVICE
—TO—
LONDON, PARIS, HAMBURG

1 Graf Waldersee	Jan. 29, 12 noon	
1 Pretoria	Feb. 7	9 A. M.
Hamburg Amer. Via	Feb. 14	11 A. M.
Pres. Lincoln	Feb. 14, 12 noon	
America	Feb. 19, 23 noon	

1 2nd cabin only. 2 Hamburg direct.

Direct Service PHILADELPHIA-HAMBURG.

MEDITERRANEAN
Madeira, Gibraltar, Algiers, Naples, Genoa.

1 S. S. Cincinnati	Jan. 27	2 P. M.
S. S. Hamburg	Feb. 17	2 P. M.
1 S. S. Cincinnati	March 3	2 P. M.
2 S. S. Hamburg	April 4, 12 Noon	

1 Will not call at Algiers.
2 Will not call at Madeira.

From BOSTON to Queenstown, Boulogne, Hamburg

Rhaetia	Feb. 5
1 Graf Bismarck	Feb. 27

1 This steamer offers exceptional accommodations in both first and second cabin.

CRUISES TO THE WEST INDIES and PANAMA CANAL
Including a side trip on the Canal
S. S. VICTORIA LUISE
Feb. 7, Mar. 11 and April 11
16 to 27 DAYS $145-$175 and up

Write for information.
HAMBURG-AMERICAN LINE
160 West Randolph St., Chicago.
Phones: Main 3899. Auto. 31-365.

White Star Line
"OLYMPIC"
For LONDON PARIS FEB. 4
Via Plymouth—Cherbourg — Southampton

OTHER SAILINGS

Majestic	Jan. 30	1 Oceanic	Feb. 13
St. Paul	Feb. 12	2 Philadelphia	Feb. 27

2 American Line steamer.

NEW YORK—QUEENSTOWN—LIVERPOOL

Cedric	Jan. 29	Megantic	Feb. 13
1 Cymric	Feb. 7	Cedric	Feb. 25

1 Cymric carries only ONE CLASS CABIN (II) and THIRD CLASS PASSENGERS.

N. Y. & BOSTON—RIVIERA—ITALY—EGYPT
Celtic, Jan. 24, Mar. 7; Canopic, Jan. 31, Mar. 14; Adriatic, Feb. 21.

BOSTON—QUEENSTOWN—LIVERPOOL
ONE CLASS CABIN (II) SERVICE.
$52.50 and up according to steamer.

Arabic	Feb. 26	Cymric	Mar. 19

AMERICAN LINE
ONE CLASS CABIN (II) SERVICE.
PLYMOUTH—CHERBOURG — SOUTHAMPTON

1 Majestic	Jan. 30	St. Paul	Feb. 13
Philadelphia	Feb. 6	St. Louis	Feb. 20

1 White Star Line Steamer, carrying First, Second and Third class passengers.

PHILA.—QUEENSTOWN—LIVERPOOL

Marion	Jan. 31	Waleman	Mar. 7
Haverford	Feb. 21	Merion	Mar. 14

ATLANTIC TRANSPORT LINE
NEW YORK—LONDON DIRECT.

Minnewaska	Jan. 24	Minneapolis	Feb. 14
Minnetonka	Jan. 31	Minnewaska	Feb. 28

RED STAR LINE
LONDON—PARIS, VIA DOVER—ANTWERP

Vaderland	Jan. 29	Finland	Feb. 11
Kroonland	Feb. 4	Lapland	Feb. 25

WHITE STAR—DOMINION
PORTLAND, ME.—LIVERPOOL.
Calling at Halifax westbound.

BY THE LARGEST CANADIAN LINERS
Including the

Dominion	Jan. 24	Canada	Feb. 21
1 Teutonic	Feb. 11	Dominion	Feb. 28

1 Sails from St. John, N. B., only.

West Indies Cruises
"LAURENTIC" Jan. 31, March 4, April 4.
16 to 28 DAYS,
$145 to $175 and up.

F. C. BROWN, Western Passenger Agent.
S. E. Cor. Madison and La Salle Sts.
Telephone Randolph 6984. Auto. 31-165.

NORTH GERMAN LLOYD
London—Paris—Bremen

1 George Washington	Jan. 31		
Prinz Friedrich Wilhelm	Feb. 17		
1 Kronprinzessin Cecilie	Feb. 21		
2 Barbarossa	Feb. 28		
1 Kaiser Wilhelm II	Mar. 10		
2 Gneisenau	Mar. 12		
1 Kaiser Wilhelm der Grosse	Mar. 17		

1 Sails at 1 A. M.
2 Steamers marked (2) indicate One Cabin (II), to Bremen direct—(1) carries no Second Cabin.
Baltimore-Bremen Direct.
One cabin (III). Wednesdays.
Sailings on SATURDAY for
THE MEDITERRANEAN

Berlin	Jan. 31		
Prinzess Irene	Feb. 14		

Through rates from EGYPT, INDIA New York to and FAR EAST
South America via Europe.
Independent Trips, starting any time.
First class throughout.
Around the World, $620.65 and up
WEST INDIES & PANAMA CANAL
By S. S. "GROSSER KURFUERST"
FEB. 12, MAR. 26
Rate $140 upward 21 to 70 Days
Cruises inclusive all ports of interest in the West Indies. Write for our new booklet.
To the Canary and Caribbean.
Travellers' Checks Good All Over the World.
H. CLAUSSENIUS & CO.,
Gen. West. Agts.
100 N. La Salle St., Chicago.

HOLLAND AMERICA LINE
LONDON—PARIS—ROTTERDAM
Twin-Screw Sailings Tuesday, 10 A. M.

1 Noordam	Jan. 27	New Amsterdam	Feb. 24
1 Potsdam	Feb. 10	1 Noordam	March 3

1 Via Boulogne. 2 Plymouth and Rotterdam.
126 NORTH LA SALLE STREET.

EGYPT-CEYLON-INDIA JOINT SERVICE CITY & MALL LINES
Through passengers booked from points in the United States and Canada by first class mail and passenger steamers via Liverpool, Naples or Marseilles during the season to
EGYPT, BOMBAY, KARACHI, COLOMBO, MADRAS AND CALCUTTA.
Booklet and full information on request apply
BOSTON & BOM. Printers Building, 5 W. Monroe St.
General Agents for the United States, or
J. V. HINES & CO., 160 Dearborn St., Chgo.

ADVERTISE IN THE TRIBUNE.

BUSINESS, COMMERCIAL AND FINANCIAL SECTION

CEREAL FUTURES SHOW FIRM TONE

Wheat Is Advanced on Better Export Demand and Bullish Argentine News.

CORN MARKET OVERSOLD.

Shorts in Coarse Grains Buy Freely; Hog Products Score Big Advance.

The wheat market showed a much stronger tone yesterday, the bull influences being the reported better export buying demand, the strong foreign markets and the bullish reports from Argentina. Reports from Canada indicated there would be no change in tariff conditions this year, and this helped the market to some extent. The local traders generally were short and prices were forced higher when they tried to cover. Commission houses led by Bartlett-Frazier, Armour, Slaughter, and some of the local professionals were buyers early. Last prices were ⅝@⅝c to ¾@¾c higher.

A private cable from Argentina said that the exportable surplus had been reduced to 60,000,000 bu. Plate shipments for the week were 1,000,000 bu, compared to 2,464,000 bu a year ago.

Foreign Cables Strong.

Liverpool prices were unchanged to ¼d higher at the close. The continental markets were especially strong. Antwerp being 1¾c up; Paris ⅝@¾c higher; Berlin ⅛c up, and Budapest ⅝c up. The French market was higher on reported damage to the crop as result of low temperatures. Russian stocks were said to be large, but holders reserved in regard to selling at prevailing prices.

The shipping demand here was much improved and sales reported were 150,000 bu, including 100,000 bu for export. The seaboard reported a good inquiry from the other side, and Kansas City wired that exporters were good buyers of May wheat. The milling demand was quiet as a rule here and at outside markets. Receipts were 62 cars, with 49 cars inspected yesterday. Primary arrivals were 616,000 bu, compared to 1,125,000 bu a year ago.

Cold Weather Forecast.

Weather conditions were colder over the belt with not much precipitation. So far, however, there have been few complaints in regard to damage. Seasonable winter weather was forecast. Receipts northwest were moderate at 311 cars, compared to 490 cars a year ago, and Winnipeg had only 83 cars, against 310 cars a year ago. Clearances for the day were liberal at 779,000 bu wheat and flour. Minneapolis wheat stocks increased 150,000 bu for five days and Duluth 155,000 for four days.

Better Buying in Corn.

Corn showed surprising strength. Offerings were liberal but the buying demand was broader, and commission houses were good buyers led by Lamson, Bartlett-Frazier, Ware-Leland, and late in the day by Armour. Armour brokers were also on the selling side. Sellers of indemnities were buyers late in the day, and offerings became light. Final prices were ⅛@⅜@⅝c higher.

Weather conditions were more seasonable. Receipts here were the 216 cars of the inspection yesterday. Primary receipts were 1,020,000 bu, or about the same as a year ago. Liverpool was ¼d lower influenced by favorable reports from Argentina, where there were good rains. Cash prices here were steady to 1c higher, with shipping sales of 165,000 bu.

Oats Market Is Higher.

The oats market was ⅛@⅜ to ⅝c higher at the close, shorts being moderate buyers with a little local buying in sympathy with wheat and corn. The general trade was without much feature. Receipts were 74 cars; inspection yesterday, 108 cars. Primary arrivals were 587,000 bu, compared to 665,000 bu a year ago. The cash market was firm with shipping sales of 165,000 bu.

Hog Products Are Higher.

Provisions were under a little pressure early, packers being credited with selling. Stockyards houses were credited with buying and this helped the market. Later there was a fair general commission house demand, which rallied prices and the close was strong at about the best prices of the day. Receipts of hogs were 35,000, with 26,000 the estimate for today. Western arrivals were 101,200, against 118,400 a year ago. Liverpool prices were unchanged. The domestic cash trade generally was reported quiet. Receipts of products here were 34 cars and shipments were 30 cars.

Rye Dull and Weak.

Rye was neglected and weak, with No. 2 quoted at 60@61c and No. 3 at 57@59c nominal. Receipts, 9 cars.

Barley was steady, with malting, 55@73c; feed, 50@ 5c; and screenings, 24@52c. Receipts, 62 cars.

Timothy seed was steady at $3.75@5.25 for cash. Cloverseed was unchanged at $11.00@14.00 for cash.

Duluth flax closed ¼c higher, with cash on track, $1.50¾; January, $1.49¾; and May, $1.53¾. Receipts, 7 cars. Minneapolis was ¾c higher at $1.47¾@1.50¾ for cash on track. Receipts, 27 cars. Winnipeg closed ¼@⅜c higher, with January, $1.27⅛; May, $1.53⅞; and July, $1.36. Receipts, 8 cars.

AMERICAN GRAIN MARKETS.

MINNEAPOLIS, Minn., Jan. 22.—The wheat market this morning was unchanged from yesterday's final figures. The range was narrow and trade extremely limited. WHEAT—May opened 97⅝@97¾c, high 98⅛c, low 97¾c, closed 98⅛@ bid; July opened 89¼c, high 89¾@90c, low 89¼c, closed 89⅝c bid. Cash, No. 1 hard, 90¼c; No. 1 northern, 86¾@89¼c; to arrive, 89¼c; choice to arrive, 89¼c; No. 2 northern, 84¼@86¼c; to arrive, 85¼@85½c; No. 3 wheat, 84¼@86¼c. CORN—No. 3 yellow, 57c. OATS—No. 3 white, 32⅝@33c. FLAX—$1.47¾@1.50¾. The flour market was quiet and prices unchanged. Shipments, 50,190 brls. BARLEY—52@ 66c. RYE—56c. BRAN—Unchanged.

DULUTH, Minn., Jan. 22.—LINSEED—On track and to arrive, $1.50¾; January, $1.49¾; May, $1.53¾. WHEAT—On track, No. 1 hard, 87¾c; No. 1 northern, 86¾c; No. 2 northern, 84¾c; No. 1 northern to arrive, 86¾c; Montana, No. 2 hard, 84¼@85¼c; Montana, No. 2 on track, 84¼@85¼c; May, 88¼@88¾c; July, 90¾@90¾c. DURUM—On track, No. 1, 85¼c; No. 2, 83¼c; to arrive, No. 1, 85¼c; No. 2, 83¼c; May, 87¾@87¾c. OATS—On track and to arrive, 32¼@33½c. RYE—On track and to arrive, 52¼@53½c. BARLEY—On track, 44@ 66c.

ST. LOUIS, Mo., Jan. 22.—WHEAT—Cash higher; track, No. 2 red, 94¼@96½c; No. 3 hard, 93¼@ 96c. CORN—Steady; track, No. 2, 64@64½c; No. 2 white, 70½c. OATS—Lower; track, No. 2, 36½c; No. 3 white, 41c. RYE—Steady; 61c. WHEAT—Futures higher; May, 92¾@92½c; July, 86¼c. CORN—Higher; May, 67¼@67⅝c; July, 63¼@63½c. OATS—Higher; May, 36¼c; July, 32¾c. Receipts—Flour, 12,000 brls; wheat, 61,000 bu; corn, 78,000 bu; oats, 92,000 bu. Shipments—Flour, 9,000 brls; wheat, 72,000 bu; corn, 35,000 bu; oats, 90,000 bu.

MILWAUKEE, Wis., Jan. 22.—WHEAT—No. 1 northern, 80¼@81¼c; No. 2 northern, 86@89½c; No. 2 hard winter, 86@89c. CORN—No. 3 yellow, 61@62c; No. 3 white, 65@66c; No. 3, 59¼@60c. OATS—Standard, 33c; No. 3 white, 32¼@33½c; No. 4 white, 27¾c. RYE—No. 1, 61½c. BARLEY—Malting, 53@57c; feed, 50@54c; Wisconsin, 54@62c.

KANSAS CITY, Mo., Jan. 22.—WHEAT—Steady; No. 2 hard, 83½c; No. 3, 82½@85c; No. 2 red, 90@ 93c; No. 3, 87@89½c. CORN—Unchanged; No. 2 mixed, 62c; No. 3, 57½@60c; No. 2 white, 67½c; No. 3, 62@66c. OATS—Unchanged; No. 2 white, 35c; No. 2 mixed, 31c.

OMAHA, Neb., Jan. 22.—WHEAT—No. 2 hard, 87@94½c; No. 3 hard, 81@84½c. CORN—No. 3 white, 61½@62c; No. 3 white, 60@60c; No. 3 yellow, 61@61½c; No. 3 yellow, 57@61½c; No. 3, 56½@ 60c; No. 4, 55½@56c. OATS—No. 3 white, 30@30½c.

TOLEDO, O., Jan. 22.—CLOVERSEED—Prime cash and January, $8.80; February, $8.85; March, $8.77½; April, $8.46. ALSIKE—Prime cash, $10.60; March, $10.80. TIMOTHY—Prime cash, $2.47½; February, $2.50; March, $2.52½.

PEORIA, Ill., Jan. 22.—CORN—Higher; No. 4 white, 59@60c; No. 3 yellow, 62¾c; No. 4 yellow, 59@60c; No. 3 mixed, 62c; No. 3 mixed, 61¼@62c; No. 4 mixed, 59@60c; samples, 49@57½c. OATS—No. 2 white, 39½@40½c.

Liverpool Grain Market.

LIVERPOOL, Jan. 22.—WHEAT—Spot firm; No. 2 red western winter, 8s 3d; No. 1 Manitoba, 7s 3d; No. 2, 7s 1d; No. 3, 6s 11d. Futures steady; March, 7s 9¾d; May, 7s 7½d; July, 7s 1¾d. CORN—Spot firm; American mixed, 6s 9¾d; La Plata fairgreen, 6s 9¾d. Futures steady; February, 6s 6¼d; March, 6s 10¼d.

NEWS AND GOSSIP OF BOARD OF TRADE.

New York wired Harris-Winthrop: "The difficulty of distributing Argentine corn into the country from New York is a serious factor in the volume of imports. The efforts of New York receivers have for a long time been to get a distributing rate from New York through New England, but the New Haven road is insisting on full local rates, plus lighterage charges, barring the distribution, very largely, in New England. On the other hand, other roads are taking more liberal views. The Baltimore and Ohio is working on a new tariff that will reach as far west as Chicago, and it is expected that some of the other roads will take up the question and give a fair distributing rate to the interior."

"There is a lot of corn in Ohio and Indiana, but mostly No. 3 and under," wired P. S. Goodman from Indianapolis. "Too much moisture in it for elevators to stock up. Dealers all report farmers holding off on the decline, hoping for rally. There is little demand from the east on account of loss of export trade and Argentine competition. Cattle and hog feeding lighter than last year. Heavy selling of corn is expected if any market develops. Country dealers generally bearish. Oats pretty well cleaned up in the three states and seed oats being shipped to country stations."

Argentina news was unfavorable on wheat and oats and favorable for corn, rains being reported quite general. Bartlett-Frazier had a cable saying the exportable surplus would be about 60,000,000 bu, or 4,000,000 bu less than the Broomhall estimate of Wednesday. In regard to oats reports were extremely bullish, estimates received during the day ranging from 29,000,000 to 35,000,000 bu. Recent estimates have indicated a surplus of about 43,000,000 bu oats. The flax crop is also turning out smaller than expected.

The export demand for wheat was a little better yesterday and bids were higher relatively. There was talk of big sales, but the business reported was about 150,000 bu. The seaboard reported a good inquiry. Offerings of wheat here continue moderate, but Nebraska is selling some hard wheat. Kansas City reported a good milling demand, and prices at all outside markets were firm. The local demand was mostly from exporters, as mills are not buying much wheat at present.

"Present oats prices are 10 cents under level reached last summer, but still 5c above year ago, when our visible was 16,000,000 bu less than today," said T. J. Brosnahan of Logan-Bryan. "Oats at above 32c reflect scarcity, an urgent cash demand, and a situation full of bullish possibilities. The above do not exist, in our opinion. In times of plenty oats at 1c per pound seem high enough."

A special Russian cable said stocks of wheat were large but holders were still firm in their price views. There is an excess of tonnage available at Black Sea ports. Interior stocks of wheat were said to be about 12,000,000 bu, or nearly five times as large as a year ago. Russian wheat is being shipped mostly to the continent.

"We only got a slight letup in hog receipts for a few days, but as soon as shippers can pay 8 cents in the country again look for receipts to increase," said a provisions broker.

"Southern trade for meats continues to drag, and on the present basis of prices only look for buying on a hand to mouth policy."

The cash market was steady to 1c higher for corn, but there was not much improvement in the demand. Outside markets were a little higher as a rule. Receipts are letting up a little. Oats were about steady to ¼c higher. Shipping sales were 165,000 bu corn and 165,000 bu oats.

New York reported a cargo of Argentine corn offered for prompt shipment at 65½c c. i. f. New York, and for May shipment at 66½c. Another New York wire said all the corn worked for export had been a small amount of mahogany corn.

Argentine shipments for the week were estimated at 1,000,000 bu wheat and 1,275,000 bu corn. Last year actual shipments were 2,464,000 bu wheat and 3,247,000 bu corn.

Estimated receipts for today: Wheat, 49 cars; corn, 186 cars; oats, 106 cars; rye, 5 cars; barley, 62 cars; hogs, 26,000 head.

Some of the cash houses reported farmers selling and delivering corn more freely at country points in Illinois.

As a result of warm weather reports from parts of Texas said that grasshoppers in large numbers had appeared.

Minneapolis wheat stocks increased 150,000 bu a year ago.

Deliveries on January contracts were 750 brls of pork.

Duluth stocks increased 155,000 bu for four days.

BOARD OF TRADE TRANSACTIONS.

Range of Active Futures.

WHEAT.

	Open.	High.	Low.	Closing Jan.22.	Closing Jan.21.
May	92¼-92	92¾	92	92¾-⅞	92
July	87⅞-¾	88⅝-½	87¾	88⅝	87⅞-¾
CORN.					
May	65¼-65	65⅝-⅝	65	65⅜	65¼
July	64¼-⅛	64⅝	64¼	64⅝	64¼-⅛
OATS.					
May	32¼	32⅝	32-¼	32½	32¼
July	30-30⅛	30⅜	30¼-⅜	30⅝	30⅜
PORK.					
Jan.				21.85¼	21.80
May	21.75	21.95	21.75	21.95	21.75
LARD.					
Jan.	11.10	11.15¼	11.10	11.12½	11.07½
May	12.85½	11.40	11.27½	11.40	11.32½
July	11.45	11.50	11.43½	11.50	11.40
SHORT RIBS.					
Jan.	11.65	11.67½	11.65	11.67½	11.55
May	11.72½	11.85	11.80	11.85	11.70
July	11.82½	11.92½	11.80	11.92½	11.80

Prices at Outside Markets.

WHEAT.

	May			July		
	High.	Low.	Close.	High.	Low.	Close.
St. Louis	92⅝	91¾	92½	86⅛	85⅝	86⅛
Kas. City	86⅞	85	86¼	83⅝	82	83
Duluth	88⅞	88¾	88¾	90⅝	89½	90⅝
Minn.	88¾	87¾	88¼	90	89½	89½
Winnipeg	91	90¾	90½	92½	92¼	92¾
Toledo	108¾	103¼	103¾	91½	91	91½
CORN.						
St. Louis	67¾	66⅛	67½	66⅝	65¾	66¼
Kas. City	67¾	66¾	67¼	66⅝	65¾	66⅛
OATS.						
Winnipeg	36¾	36¾	36⅝	....	....	37¾

Grain Inspection.

	Stand- ard.	No. 2 or better.	No. 3.	Lower grades.	Total cars.
Winter wheat	..	25	15	4	44
Spring wheat	..	1	2	4	7
Pacific wheat	..	3	....	....	3
Mixed wheat	..	....	1	1	2
Velvet chaff	..	3	....	3	6
Durum wheat	..	....	....	1	1
Corn	..	2	74	140	216
Oats	..	3	5	43	51
Rye	..	....	....	1	1
Barley	..	....	....	8	35
Totals	3	38	144	209	396

Loaded from unlicensed elevators: Wheat—No. 2 hard, 26 cars; No. 2 red, 2 cars; No. 2 mixed, 1 car; No. 3 durum, 1 car; No. 4 mixed, 4 cars; No. 4 velvet chaff, 1 car. Corn—No. 2 yellow, 6 cars; 36,000 bu; No. 3 yellow, 40 cars and 41,787 bu; No. 4 yellow, 2 cars; No. 2 white, 5 cars; No. 3 white, 21 cars; No. 2 mixed, 21 cars; No. 3 mixed, 26 cars. Oats—No. 2 white, 3 cars; standard, 34 cars; No. 3 white, 10 cars; No. 4 white, 1 car; clipped, 4 cars; No. 2 mixed, 3 cars. Rye—No. 3, 1 car. From store: Wheat—No. 2 hard, 4,081 bu; No. 2 red, 5,000 bu; No. 1 northern, 1,000 bu; No. 1 hard, 2,000 bu; No. 2 mixed, 1,000 bu. Corn—No. 3 yellow, 1,000 bu; No. 2 mixed, 27,750 bu. Oats—No. 2 white, 3,100 bu; standard, 35,400 bu; No. 3 white, 19,728 bu.

Primary Movement.

WESTERN.

	Received— Wheat.	Corn.	Shipped— Wheat.	Corn.
Chicago	64,000	307,000	87,000	267,000
Milwaukee	16,000	46,000	6,000	20,000
Minneapolis	321,000	58,000	90,000	46,000
Duluth	64,000	11,000	.....	.....

	Received— Wheat.	Corn.	Shipped— Wheat.	Corn.
St. Louis	61,000	78,000	72,000	92,000
Toledo	10,000	82,000	2,000	36,000
Detroit	1,000	18,000	.....	13,000
Kansas City	42,000	133,000	70,000	112,000
Peoria	2,000	44,000	3,000	28,000
Omaha	40,000	191,000	35,000	122,000
Indianapolis	2,000	68,000	.....	28,000
Cincinnati	3,000	87,000	9,000	18,000
Total, bu.	616,000	1,020,000	370,000	719,000
EASTERN.				
Last year	1,135,000	1,023,000	626,000	873,000
New York	108,000	240,000	9,000	.....
Boston	36,000	12,000	110,000	.....
Philadelphia	12,000	1,000	61,000	.....
Baltimore	14,000	1,000	540,000	1,000
New Orleans	4,000	11,000	.....	4,000
Galveston	1,000	.....	.....	.....
Total, bu.	171,000	265,000	720,000	5,000
Last year	329,000	471,000	667,000	600,000

Daily Bids and Offers.

	Bids— High.	Low.	Offers— Close.	High.	Low	Close.
Wheat—						
May	92¾	92½	92¾	93¼	93	93¼
July	88¼	88¼	88¼	88⅝	88⅜	88⅝
Corn—						
May	65¾	65½	65¾	66⅛	66	66⅛
July	64¾	64½	64¾	65	65	65
Oats—						
May	32½	32⅜	32½	32⅝	32½	32⅝

Cash Transactions.

FLOUR—Steady. Winter wheat, straight, jute, $4.30@4.40; clear, jute, $3.80@3.70; spring wheat, flour, special brands, $4.80@5.00; Minnesota patents, jute, $4.40@4.50; first clears, $3.80@3.70; second clears, $2.75@2.85; low grades, $2.45@2.75; rye flour, white, $3.95@4.10; dark, $2.70@2.85.

WINTER WHEAT—Strong; prices ¼c better. Sales, 135,000 bu. No. 2 hard sold on track at 90¾c; No. 3 hard, 89½@89¾c; No. 4 red, 94½c.

SPRING WHEAT—Up ¾c. Sales, 15,000 bu. No. 2 northern sold on track at 89c; No. 4 northern, 86@87c.

CORN — Unchanged to 1c higher. Sales, 165,000 bu. No. 3 mixed sold on track at 65¼@64c; No. 3 yellow, 60½@61¼c; No. 3 white, 63¾@63½c; No. 4 mixed, 57@63½c; No. 4 yellow, 57¼@60c. Illinois proportional billing: No. 3 mixed, 65½@64c; No. 3 yellow, 60¾@61¼c; No. 3 white, 63½@65½c; No. 4 mixed, 57@63½c; No. 4 yellow, 57½@60c.

OATS—Firm. Sales, 165,000 bu. Standard sold on track at 32½c; No. 2 mixed, 33½@33c; No. 2 white, 35@35½c; No. 3 white, 33@33½c; No. 4 white, 37¾@38c. Illinois proportional billing: Standard, 33@33½c; No. 3, 37¾c; No. 3 white, 33½@ 33¾c; No. 4 white, 36@36½c.

HOG PRODUCTS—Strong. Cash lots: Mess pork, $21.87½@22.00; lard, $11.00@11.12½; short ribs, $11.00@11.62½.

BEEF PRODUCTS—Quiet. Beef hams, $36.00@ 36.50; extra mess beef, $18.25@18.50; plate beef, $18.75@19.00; extra plate beef, $19.25@19.50; edible tallow, 7¾@7¼c; prime packers, 7@7¼c; No. 1 renderers', 6¾@6¾c; No. 2 packers, 6¼@6¾c; No. 1 packers, 6¼@6¾c; choice country, 7@7¼c; No. 2 country, 5¼@6¼c; oleo stearine, 8¾@9c; extra oleo oil, 9@9¼c; oleo stock, 8¼@8½c.

GREASE—Quiet. Brown, 4½@5¼c; yellow, 5¾ @6¼c; house, 5¼@6¼c; B white, 6¼@6¾c; A white, 6¼@6¾c; choice white, 7¼@7¾c.

COOPERAGE—Quiet. Oak pork brls., 92½@95c; lard tcs., $1.10@1.20.

Hay.

HAY—Market steady; receipts 1,705 tons; shipments, 184 tons. Choice timothy, $18.50@17.50; No. 1 timothy, $14.50@15.50; No. 2 timothy, $12.50 @13.50.

STRAW—Rye, $7.50@8.00; oat, $7.00@7.50; wheat, $6.50@7.00.

IN FOREIGN STOCK MARKETS.

LONDON, Jan. 22.—Money was more plentiful and discount rates were weak today. Although the 4 per cent bank rate had been anticipated on the stock exchange, the event cheered the market, while the fine bank return and the lower German bank rate created expectations of a further reduction very soon. Consols, gilt edged securities, and foreign bonds advanced on investment buying. Mexican shares continued strong and Paris bought its favorites. Quite a change is occurring in new issues which are being oversubscribed instead of left in the hands of the underwriters. American securities opened steady. Fair buying orders advanced the leaders during the early trading, but the list sagged in the afternoon and closed dull.

LONDON CLOSING STOCKS.

	London, N.Y. Jan.22.	London, N.Y. equiv. Jan.21.	Yesterday's N.Y. equiv. close.
A. C. P.	78½	78½	77¾
Atchison	101¾	101¾	100¾
B. & O.	97¼	94⅝	96⅝
Can. Pac.	218½	219⅜	216⅝
C. & O.	69	67¼	67½
C. G. W.	14	13⅝	14
St. Paul	107⅝	104¾	107
D. & R. G.	19¾	19¼	19¾
Erie	32¼	31¾	31½
Do 1st pfd.	50	48⅝	49
Ill. Cent.	118½	119⅝	116
L. & N.	145	136¼	143⅝
M., K. & T.	28⅞	29⅝	28¼
N. Y. Cent.	96⅝	94¾	95⅝
Norfolk	107	104½	107
O. & W.	41	41¼	39¾
Penna.	58⅝	112⅝	58⅝
Reading	88	171¼	87¼
So. Pac.	93¼	96⅝	96¼
So. Ry.	27¾	26⅞	26⅝
U. Pac.	144⅝	140¼	144¼
U. S. Steel	62¼	94¾	62¾
Wabash	3⅝	3⅝	3¼

Consols for money, 74; consols for account, 74 1-16. Bar silver easy, 28 7-16d. Money, 2@2½. Discount rates, short bills, 2⅞; three months, 2 15-16@3.

Weekly statement of the Bank of England:

Total reserve, increased	£3,397,000
Circulation, decreased	219,000
Bullion, increased	2,987,856
Other securities, increased	980,000
Other deposits, decreased	314,000
Public deposits, increased	2,836,000
Notes reserved, increased	2,352,000
Government securities, decreased	980,000
Proportion of, bank's reserve to liability, 57.42 per cent.	

PARIS, Jan. 22.—Prices were firm and higher on the bourse today. Rentes, 88 francs 72½ centimes. Exchange on London, 25 francs 21½ centimes.

Weekly statement of the Bank of France:

	Francs.
Gold, increased	2,948,000
Silver, increased	2,600,000
Notes in circulation, decreased	184,075,000
Treasury deposits, increased	46,200,000
General deposits, increased	61,250,000
Bills discounted, increased	86,800,000
Advances, decreased	13,675,000

BERLIN, Jan. 22.—Prices opened rather weak, but closed better on the bourse today. Exchange on London, 20 marks 46½ pfgs. Private discount rate, 3⅝. The rate of discount of the Imperial Bank of Germany was reduced from 5 to 4½ per cent.

BUSBY APPOINTS HEADS OF CAR OPERATING DEPARTMENTS

President of Board of Chicago Surface Lines Picks Old Employes for Various Executive Jobs.

Leonard A. Busby, president of the board of operation of the Chicago surface lines, yesterday appointed the departmental heads of the operating organization. They are:

Chief engineer—Harvey B. Fleming.
Electrical engineer—John Z. Murphy.
Superintendent of transportation—William W. Weatherwax.
Assistant superintendent of transportation—Benjamin Patillips.
Assistant superintendent of transportation—Joshua Burgee.
Purchasing agent—Francis C. Evans.
Assistant purchasing agent—N. M. Thorreson.
Superintendent of insurance—Charles A. Newton.
General attorney—John R. Guilliams.
Office manager of legal department—William O. Holton.
General claim agent—Sidney Oasuki.
Assistant general claim agent—R. S. Rowley.

All of the appointees are old employés in the service of traction lines in Chicago.

BUILDING PERMITS.

1272 W. 73d-pl., 1 story frame dwelling, R. Dentinga, 1213 W. 73d-pl.; E. N. Breckenridge, arch.; Peloa & Meyer, masons; owner to carp. ..... $ 2,000

13648 Houston-av., 1 story frame flats, J. Jonowski, 13194 Houston-av.; F. W. Fraker, arch.; L. Sobieraki, gen. cont. 2,400

2119 S. Grand-av., 2 story brick flats, J. Bommer, 7940 S. Green-st.; F. Kolnig, arch.; M. Schleyer, mason; owner to carp. 6,000

483 feet west of Princeton-av. and 440 feet north of 39th, 1 story wood factory, American Bridge Co., Frick building; owner, C. Holmboe, arch.; owners as mason. 5,000

2416 S. Harding-av., 2 story brick flats, J. Clinilka, 2416 Harding-av.; F. Klusha, arch.; owner to furnish and erect. 3,000

6322 S. Seeley-av., 1 story brick residence, E. E. Wahlstrom, 6324 Honore-st.; E. N. Brancher, arch.; owner to carp. 3,000

797 S. Kostner-av., 2 story brick store and flat, S. Johnson, 797 S. Kostner-av.; W. Ganger, arch.; S. Mallow, mason; owner to carp. 3,000

W. Koeppe & Co., 2 story brick store, 2900 Wentworth-av.; Mary Bradley, owner; S. E. Pennington, 2904 Wentworth-av., arch.; Peloski, arch., mason; owner to carp. 10,000

7001 W. 63d-st., 1 story frame dwelling, A. J. Erickson, 7046 W. 63d-st.; E. G. Lund, arch.; owner to furnish and carp. 11,000

1315 S. Kilbourn-av., 2 story brick flats, Solstrom Bros., 1315 S. Kilbourn-av.; T. N. Bell, arch.; Williams, mason. 5,000

2134 N. Greenview-av., 2 story brick flats, D. Dunn, arch.; owner to furnish and erect. 5,000

Axis, arch.; E. W. Bird, mason; owner to carp. 5,000

6000 S. Wood-st., 1 story brick auto, Gottlieb Bros., 1626 Rees-av.; A. E. Norman, arch.; owner to mason and carp. 14,000

2000 Lexington-av., 2 story frame residence, C. Keller, 2000 McLean-av.; T. J. Reynertson, arch.; owner to carp. 3,200

6870 Harlem-av., 1 story frame residence, Alice G. Ahy, 6865 Newcastle-st.; E. N. Brandeen, arch.; G. Bryden, gen. cont. 3,500

WABASH LEASE MADE OF RECORD

Heyworth and McNulty Take Property at Washington Street Intersection.

NEW BUILDING PLANNED.

Structure to Cover Whole Lot Will Not Cost Less than $800,000.

Record was made yesterday of the long term ground lease of the property at the northeast corner of Wabash avenue and Washington street by James O. Heyworth and Thomas J. McNulty from Clifford W. Barnes, William R. Nash, and the Northern Trust company, as trustees under the last will of Simon Reid.

The ground fronts 96 feet on Wabash avenue and 162½ feet on Washington street to Garland court. The lease, which is for 99 years from March 1, 1913, provides for a rent of $52,500 for the first year and two months, $55,000 a year for the next five years, and $65,000 for the rest of the term.

Leasing Value $1,375,000.

Capitalizing the ground rent for the five year period on a 4 per cent basis gives a leasing value of $1,375,000, which is at the rate of $14,175 a front foot and $87.61 a square foot. The board of review valued the land at $797,073. The lessees are required to deposit stock of the Michigan Avenue company of the par value of $100,000 before tearing down the present building, and in addition securities approved by the Northern Trust company having an actual market value of not less than $200,000.

The lessees also are to erect a first class modern building covering the whole lot, to cost not less than $800,000, to be ready for occupancy not later than March 1, 1918.

Store and Flats Sold.

Nathan L. Blackman has sold to Robert B. Clark the property in West Lake street, 67 feet west of Union Park court, 80x150 feet, south front, with store and flat improvements, for a stated consideration of $30,000, subject to an incumbrance of $18,000.

John Hammar has sold to Richard Anke the six apartment building at 1719-21 Farragut avenue for a reported consideration of $16,000, the purchaser conveying in part payment the vacant at the southeast corner of Winchester and Farragut avenues. George H. Harms & Co. were the brokers.

The property at 1800-11 Granville avenue, 40x125 feet, north front, with brick improvements, has been sold by Hortense R. O'Hara to Katherine Norvell for $14,500.

Minor Deals of the Day.

Gustav L. Nelson has sold to Antonio Gariti the property at the southeast corner of Townsend and Elm streets, 52x117 feet, west front, with store and flat improvements, for an expressed consideration of $18,000.

Richard Curran has conveyed to the Chicago Title and Trust company the property at 3029-30 West Fulton street, at the northeast corner of Sacramento court, consideration nominal, subject to an incumbrance of $11,000.

The apartment house property at the northwest corner of Douglas boulevard and Fillmore street, with 40x133 feet of ground, has been sold by Frederick S. Tyrrell, consideration nominal, subject to an incumbrance of $18,000.

Jacob Goldberg has purchased from Harry Bosher the property in Maxwell street, 151 feet east of Union street, 25x90 feet, south front, with flat improvements, consideration nominal, subject to an incumbrance of $9,000.

West Luncheon Orator Today.

Roy O. West of the board of review will talk on "Taxation in Cook County" at the luncheon of the Coöperative Realty club at the Hotel Sherman today.

The south side real estate board of Chicago was organized Wednesday night at a meeting held at Sixty-third and Halsted streets. Officers chosen were: T. G. Stone of Hyde Park, president; C. D. Eulette, vice president; Theodore Ehler, secretary, and Arthur C. Kassman, treasurer.

Real Estate Transactions.

ROGERS PARK.

Kenilworth-av., 150 w of Robey-st., s f, 80x150, and other property, Sept. 1 [Gertrude Berg; quitclaims to Hilda Spohr] 1

Kenilworth-av., 150 w of Robey-st., s f, 80x150, and other property, Sept. 1 [Geo. S. Spohr; quitclaims to Gordon Berg] 1

Newgard-av., 300 s of Albion, e f, 32x122, incumb. $2,500, Nov. 28 [Charles Boettrom to Benjamin T. Gee] 4,500

North Shore-av., 221 e of N. Clark-st., n f, 80x125, Jan. 20 [C. T. & T. Co., tr., to Claude W. Morris] 10

Phillips-av., 82 e of Western, n f, 60x75, Jan. 3 [Jacob P. Phillip to Peter Heirens] 600

LAKE VIEW.

Aubert-av., 216 w of N. Robey-st., n f, 26x117, incumb. $1,500, Aug. 12 [Benjamin Bruns to Anna M. Van Dyke] 10

Granville-av., Nos. 1300-11, n f, 40x125, 39 w of Lakewood-av., Jan. 20 [Hortense R. Harris to Katherine Norvell] 14,500

Kenmore-av., 448 n of Irving Park-av., e f, 50x110, incumb. $4,000, Jan. 7 [John Kinmont to Fred J. Kicker] 1

Oak-pl., 50 e of Sheol-st., s f, 50 to L. R. E., June 14 [The Salvation Army, a N. Y. corp., to The Salvation Army, an Illinois corp.] 1

Paulina-st., n cor Wilson-av., w f, 42x165, incumb. $5,000, Dec. 30 [Elizabeth M. Hammond to Wm. Howell] 10

Paulina-st., 48 n of Montana-st., w f, 24x120, Jan. 16 [Emma F. Gage to Mandalena C. Settipani] 3,250

School-pl., 276 e of Perry, n f, 25x125, inc. $2,500, Jan. 20 [Augusta Ecklon to Abram W. Boyd] 5,000

Seeley-av., N., 116 e of Byron-st., e f, 50x165, incumb. $5,000, Dec. 30 [Elizabeth M. Hammond to Wm. Howell] 10

Seminary-av., 48 n of Montana-st., w f, 24x120, Jan. 16 [Emma F. Gage to Mandalena C. Settipani] 3,250

School-pl., 276 e of Perry, n f, 25x125, inc. $2,500, Jan. 20 [Augusta Ecklon to Abram W. Boyd] 5,000

Seeley-av., N., 116 e of Byron-st., e f, 50x165, incumb. $5,000, Dec. 30 [Elizabeth M. Hammond to Wm. Howell] 10

Seminary-av., 48 n of Montana-st., w f, 24x120, Jan. 16 [Emma F. Gage to Mandalena C. Settipani] 3,250

School-pl., 276 e of Perry, n f, 25x125, inc. $2,500, Jan. 20 [Augusta Ecklon to Abram W. Boyd] 5,000

Seeley-av., N., 116 e of Byron-st., e f, 50x124, Jan. 20 [M. Mary Heart to Laura Demuth] 10

Seeley-av., N., 116 e of Byron-st., e f, 50x124, Jan. 21 [Geo. C. Demuth to Maria Hart] 10

Paulina-st., N., n e cor. Wilson-av., w f, 42x165, Jan. 19 [Wm. Howell to Flora D. Casterline] 10

Wolfram-st., 241 e of Robey-st., s f, 25x126, Jan. 20 [Geo. H. Paul to Josephine Bastman] 10

Wolfram-st., 165 e of N. Ashland-av., s f, 75x125, Jan. 19 [Joseph Pischke to Illinois Malleable Iron Co.] 2,500

JEFFERSON.

Belmont-av., 223 w of N. 49th, s f, 25x125, Jan. 16 [Wm. Benzo to Marie M. Becker] 600

Belmont-av., N., n e cor N. 63d, w f, 119x 126, Dec. 8 [C. T. & T. Co. to James J. Waldron] 1

Central Park-av., N., s e cor W. Ainslie-st., w f, 50x125, Jan. 20 [Rhoda Hindman to Minet

FURTHER EASING IN MONEY RATES

Quantity of Commercial Paper Reported Disposed Of at 4½ Per Cent.

MORE BRINGS 5 PER CENT.

Restoration of Public Confidence Increases Investment in Securities.

Money in Chicago has dropped to 4½ per cent on commercial paper, the lowest rate in several months. A large quantity—that is, several million dollars—was disposed of at this rate, while $12,000,000 or $14,000,000 was also sold on a 5 per cent basis. These purchases have been so large as to clean up the market, and for the time being the banks will not entertain a 4½ per cent proposition. But 5 per cent is practically the going rate for paper.

Possibly one of the trust companies yesterday marked down its 5½ per cent call loans to 5 per cent, being the first break in the 5½ per cent minimum for such funds in Chicago. Country money has been lending a huge volume at 5 per cent, but yesterday's move was the first noted to that figure by any of the local institutions.

Boom in Securities Market.

This sudden ease has followed the bank call for duration is questioned in some quarters, though it must be said that the outlook for a general 5 per cent market before there is a further advance.

The restoration of public confidence and the advance in business have combined to make money easy. While in the last months of last business was slow, there was the counteracting influence of lack of general confidence, so that the banks continued to get money. Now the bars appear to be down and money is finding investment in all directions. The first manifestation of this has been found, naturally, in the stock and bond markets. There has been an extraordinary test of activity in the latter within the last few days.

The stock market, too, has broadened and there are present all the symptoms of a good bull movement, though, because of its newness, there is indisposition to predict the state and continuance of the movement.

Successful Bond Sale.

The unexpected success of the sale of $51,000,000 New York state 4½ per cent bonds proved a great surprise in yesterday's market operations. Kuhn, Loeb & Co. and William A. Read & Co. secured the bonds and were the managers of a syndicate composing about six members. These bonds were placed in New York and Chicago on a 4.35 per cent interest basis and met with an immediate demand.

The Illinois Trust, one of the members of the syndicate, reported large sales of its allotment. The New York people were greatly gratified at the reception of the offering there. The bonds are not listed on the New York stock exchange.

New York Memberships Up.

Another straw indicating improvement in sentiment was the sale yesterday at a New York stock exchange seat at $50,000. This compared with a price of $45,000, the amount recorded for the last previous sale of a seat.

New Great Northern Stock.

Application has been made to the New York stock exchange to list $21,000,000 additional Great Northern preferred stock for the purpose of making delivery of actual stock certificates to subscribers to the $21,000,000 new stock authorized on Dec. 1, 1913. The last payment on this stock is fixed for Feb. 2, and immediately thereafter delivery of certificates will be made.

Dividends Declared.

The Columbus Gas and Fuel company declared a quarterly dividend of 1 per cent on the common stock. Payable March 2 to stock of record Feb. 14.

Foster & Gamble declared the regular quarterly dividend of 4 per cent on the common stock. Payable Feb. 14 to stock of record Jan. 31.

The United States Printing company declared its regular dividend of 1 7-16 per cent. Payable April 1. Books close March 20 and reopen April 2.

The Seaboard Air Line railway company has declared a quarterly dividend of 1 per cent on its preferred stock. Payable Feb. 16 to holders of record Feb. 6. This is the same amount as was paid three months ago.

The Lackawanna Steel company declared the usual quarterly dividend of 1¾ per cent on its preferred stock. Payable March 2 to stock of record Feb. 16.

Money and Exchange.

Money in Chicago steady at 5@6 per cent on commercial paper, 5½ per cent on collateral, and 6 per cent over the counter. Foreign exchange was quoted as follows:

Sixty day grain	483¼
Cables	486.75
Demand	486.45
Bank checks	96 1-16
Cable checks	516¼

The clearings in Chicago were $51,836,305. New York exchange sold at 30c premium.

Short Term Note Quotations.

	Due.	Bid.	Asked.	Rate.
Am. Cop....5	Mar. 15, 1915	100⅝	100¾	100¾
Am. Cot. Oil....5	July 1, 1914	100¼	100½	100½
Am. Sug. Ref....6	June 1, 1914	..	..	97
Am. Tob. Trust....5	July 1, 1914	97½	97¾	97¾
Am. Tob. Trust....6	June 1, 1914	99¾	100	100
Am. Tob. Trust....7	July 1, 1914	98	98	97
Am. Tob. Trust....8	Sept. 1, 1915	99¼	..	99¾
Am. Tob. Trust....5	Oct. 1, 1914	100¾	..	100⅝
Am. Tob. Trust....5	April 1, 1915	98¼	..	99½
Am. Tob. Trust....6	April 6, 1914	100¼	..	100⅜
Am. Tob. 6s&4½	July 1, 1915	100¾	..	100⅜
Am. Tob. Trust....5	Nov. 1, 1914	100	..	100⅛
Am. Tob. Trust....4½	July 1, 1914	96¼	..	96⅝
Am. Tob. & G. N....5	Aug. 1, 1914	99¼	..	99⅝
Am. Tob. Serv....5	Feb. 15, 1915	100	..	100¼
Am. Tob. & M. S.4½	Mar. 15, 1914	99½	..	100¼
Am. Tob. Central 4½	Mar. 1, 1914	99½	..	100⅛
Am. Tob. Pac....5	June 1, 1914	99¼	..	99⅝
Am. Tob. Central 4½	Mar. 1, 1914	99¼	..	99⅝
Am. Tob. Trust....4½	May 1, 1915	99¼	..	99½
Am. Tob. Trust....5	April 21, 1914	100	..	100⅛
Am. Tob. Trust....5	Sept. 15, 1914	100	..	100⅛
Am. Tob. Trust....5	Nov. 5, 1914	100	..	100⅛
ATCHISON M.4	May 15, 1914	99¾	..	99¾
Atlantic Ref. Co....6	May 1, 1914	100⅜	..	100⅜
Atl. Ref. Co....5	Mar. 1, 1915	98	..	98
Atl. Ref. Co....5	June 15, 1914	100¼	..	100¼
Atl. Ref. Co....5	Feb. 1, 1916	99¾	..	100
W.B.& M.Co....6	Aug. 1, 1915	100⅝	..	101

Sales on the Exchange.

Below and the range of prices on the Chicago stock exchange were:

	Shares.	High.	Low.	Jn.22.	Jn.21.
American Can	200	34½	33¾	34¼	34¼
Do pfd	100	99¾	99¾	99¾	99¾
Am. Pneumatic pfd.	70	81	80	81	81½
Am. Tobacco Trust	50	53½	53½	53½	54
Am. Tob. series 1..	150	97	96¾	97	96¾
Am. Tob. 2	910	33¾	33¾	33	33
Am. Tob. series 3	200	2¼	2¼	2¼	2
Commonwealth Ed.	694	136¼	135	136¼	135
Diamond Match	35	97¼	97	97½	96
Gen. Elec.	100	60	64½	60	64½
Gen. Motor pfd.	100	105¾	105½	105¾	102
Int. Harv. & Ch. pfd.	97	103¾	103¾	103¾	104¾
National Carbon	191	138	137	137	135½
Peoples Gas	150	124½	124¾	124¾	124¾
Pullman Co.	10	90¾	89½	90¾	90
Swift & Co.	50	104¾	104¾	104¾	102
Swift & Co.	761	190	189¾	189	189
Union Carbide	625	147¾	146¾	147	145
United Cigar	210	66½	64½	65¾	64¾
U. S. Steel Corp.	36	112	110½	110½	..

BONDS.

Am. Tobacco & Co. 4½s	91¾
Chicago Railways 1st 5s	99¼
Chicago Railways 5s B	81
Chicago Railways 5s C	81
Chicago Railways 5s D	81
Commonwealth Edison 5s	101¼
Peoples Gas ref. 5s	99¾
Swift & Co. 4½s	99½
Union Carbide	92½
Chicago Railways adj. inc. 4s	32½
Chicago Railways adj. inc. 4s	30¾
Chicago Railways adj. inc. 4s	31
Chicago Railways 5s B	81
Commonwealth Edison 5s	100¾

Financial News Notes.

The Merchants' National bank of New York received $60,000 gold from Canada.

The $30,000 Indiana road bonds sold at Wabash, Ind., commanded a premium of $600. Sixty-five thousand nine hundred 4½ per cent Indiana bonds at Covington at a premium of $625.80.

It was announced in London that the $700,000

BAROMETER OF THE MARKET

Average of Closing Prices of Twenty-five Leading New York Stocks.

Thursday, Jan. 22	89.32
Wednesday, Jan. 21	87.50
Net gain for the day	.74
One year ago, day of week	92.48
Two years ago, day of week	90.38
Recent course—	
Last high period, Oct. 8, 1913	101.40
Fell Dec. 11, 1913, to	92.18
Closed 1913, Dec. 31	93.51
Fell June 11, 1913, to	79.50
Rallied Sept. 13 to	89.67
Fell Dec. 15 to	85.07
Closed 1913, Dec. 31	93.66
Rallied Jan. 22, 1914, to	89.32

Former years—	Highest.		Lowest.	
1913	94.39	Jan. 2	79.50	June 11
1912	101.40	Oct. 3	91.43	Feb. 5
1911	101.76	June 14	86.29	Sept. 27
1910	111.12	Jan. 4	86.32	July 26
1909	112.76	Aug. 14	98.34	Feb. 23
1908	99.04	Dec. 28	87.57	Feb. 17
1907	109.88	Jan. 5	65.04	Nov. 21
1906	118.82	Jan. 19	98.36	May 5
1905	109.05	Dec. 13	90.57	May 22
1904	97.12	Dec. 3	70.46	Mar. 12
1903	96.16	Jan. 9	68.41	Sept. 25
1902	101.88	Sept. 9	87.32	Dec. 11

The twenty-five stocks are: Amalgamated Copper, American Car and Foundry, American Smelting, American Telephone, Atchison, Baltimore and Ohio, Brooklyn Rapid Transit, Chesapeake and Ohio, Erie, Great Northern preferred, Illinois Central, Louisville and Nashville, Missouri Pacific, New York Central, Northern Pacific, Pennsylvania, Reading, Rock Island, Southern Pacific, Southern Railway, St. Paul, Sugar, Union Pacific, United States Steel, and Wabash preferred.

Calgary 5 per cent loan and the Gothenburg 4½ per cent loan were oversubscribed.

The New York subtreasury lost $1,720,000 to the banks on Wednesday, but since last Friday has lost $80,000.

A permit was issued yesterday at Springfield by Auditor of Public Accounts Brady to John E. Van Natta, J. W. Durfee, and W. A. Miller to organize the Jefferson Trust and Savings bank at Park Ridge, Cook county, with a capital stock of $25,000.

A meeting of the stockholders of the Evanston Trust and Savings bank has been called for Jan. 28, when officers and a board of directors will be elected. The capital will be $100,000 and surplus to start $10,000. Shares have sold at $110 to nearly 200 Evanston citizens.

Chicago Securities.

Business broadened out on the Chicago stock exchange and with the exception of Union Carbide nearly every issue showed some advance. Carbide recovered at the close a large part of its loss.

Sears-Roebuck common was up to 190 on a considerable volume of transactions. Commonwealth Edison gained ½ with the general trend of the market. Peoples Gas gained ⅛.

Series 1 certificates of the Chicago Railways company was practically higher at 97, while series 2 sold at 33. In the bond department Armour & Co. 4½s developed some activity and strength, closing at 97¾ against an opening at 97⅜.

EXPRESS STOCKS.

	Bid.	Ask.		Bid.	Ask.
Adams	90	100	United States	56	60
American	107	110	Wells-Fargo	89½	90½

GOVERNMENT BONDS.

	Bid.	Ask.
United States 2s, registered	99¾	100
United States 3s, coupon	99¾	99¾
United States 2s, registered	103	106
United States 2s, coupon	102¾	..
United States 4s, registered	111¾	112½
United States 4s, coupon	112	..
United States Panama 2s, 1938	98	..

IN THE BOSTON STOCK MARKET

BOSTON, Mass., Jan. 22.—[Special.]—Stocks continued strong today in the broadest and most active market in months. Coppers rose from small fractions to five points in the case of Calumet and Hecla. Home rails and industrials were in good demand, though Boston and Maine lost a point. Call money, 5@6½ per cent; time loans, short dates, 4½@6%, per cent; time loans, six months, 6¼@6% per cent; time loans, year, 4½@5 per cent.

	Shares.	Open.	High.	Low.	Close.
Adventure	510	1⅞	2	1⅞	1⅞
Alaska	2,710	23½	23¾	23½	23½
Allouez	433	39	39½	39	39½
Amal. Copper	1,610	76½	77⅛	76¾	77
Am. Zinc	1,170	20⅝	21	20¼	20⅝
Anaconda	160	30¾	30⅝	30	30⅛
Ariz. Com'l	2,270	4⅝	5	4⅝	5
Butte & Bal.	1,200	4	4	4	4
Butte & Sup.	1,230	33	35	34	34
Cal. & Ariz.	1,371	67¼	68	67	67¾
Cal. & Hecla	10	425	430	425	430
Centennial	180	16⅝	17	16⅝	17
Copper Range	90	41	41⅝	41	41⅝
Chino	456	41	41¼	41	41⅛
Daly West	30	2½	2½	2¼	2¼
East Butte	1,200	12¾	13¼	12⅝	13⅛
Franklin	207	4	4	4	3⅝
Granby	1,134	82	84½	81½	83¼
Greene Can.	1,374	38	42	38	40⅝
Hancock	210	18	19¼	18	19¼
Helvetia	100	35	35	35	35
Indiana	30	5½	6	5½	5½
Inland Creek	305	40	40½	40	40½
Do pfd	30	86½	87	86	86½
Isle Royale	545	21⅜	22¼	21⅜	22
Kerr Lake	940	5 1-16	5 1-16	5	5
Kewenaw	1,227	3¼	3 15-16	3	3¼
Lake Copper	150	10	10	10	10
La Salle	375	5	5	5	5
Mason Valley	200	3½	3½	3½	3½
Mayflower	710	8⅝	8⅝	8	8
Miami	195	23⅜	23¾	23⅜	23⅝
Mohawk	186	45¼	46	45	46
Nevada	180	16¾	16¾	16¼	16¾
New Arcadian	780	3	3 11-16	3	3 9-16
Niplssing	645	8 1-16	8¼	8	8
North Butte	3,610	29	29¼	28⅝	29¼
North Lake	150	2¼	2¼	2¼	2¼
Ojibway	5	98c	98c	98c	98c
Old Colony Mng.	610	5	5⅛	4⅞	5⅛
Old Dom.	462	59	53¾	52½	53¼
Osceola	95	79½	80	79½	80
Pond Creek	1,200	20¼	20⅝	20¼	20½
Quincy	90	64	65	64	65
Ray Cons.	272	19¼	19⅝	19	19⅝
Santa Fe	100	1 13-16	1 13-16	1 13-16	1 13-16
Shannon	205	6¼	6¼	6¼	6¼
Shattuck	373	29⅝	29¾	28¾	28¾
St. Mary's Land.	125	35½	35½	35¼	35¼
Sup. & Boston	2,507	2 9-16	2¾	2 9-16	2¾
Sup. Copper	170	28⅝	29	28⅝	28¾
Tamarack	200	51½	52	51½	52
Trinity	200	4¼	4⅝	4¼	4¼
Union Copper	550	1¼	1¼	1¼	1¼
U. S. Smelting	1,337	42¾	42¾	42	42¾
Do pfd	220	48½	48¾	48½	48½
Utah Apex	100	1⅞	1⅞	1⅞	1⅞
Utah Copper	75	54½	54½	54½	54½
Utah Con.	200	10¾	10¾	10	10
Victoria	60	1¾	1¾	1¾	1¾
Winona	410	3¼	3¼	3	3¼
Wolverine	240	47	47½	46¾	46¾
Wyandotte	100	75c	80c	75c	80c

RAILS.

Atchison	20	99¾	99¾	99¾	99¾
Boston & Alb.	10	180½	180½	180	180
Boston Elev.	300	89	89	88½	88½
Boston & Maine	150	82½	82½	82	82
Do pfd	2	70	70	70	70
N. Y., N. H. & H.	560	70¾	70¾	70¾	70¾
Old Colony R. B.	20	155¼	155¼	155½	155½
Union Pacific	10	139¾	161¼	159¾	161¼
West End	20	74	74¾	74	74¾
Do pfd	5	90	90	90	90

MISCELLANEOUS STOCKS.

Am. Agri. Chem.	400	58	57	58	58¼
Do pfd	1,020	95½	99	95½	95¾
Amoskeag pfd	4	100	100	100	100
Am. Pneu. Serv.	100	3	3	3	3
Do pfd	56	18½	19	18½	18½
Am. T. & T.	1,560	122¾	123½	122¾	123¼
Am. Wool pfd.	82	86	86	82¾	86
A. G. & W. I. pfd.	25	16½	16½	16¼	16¾
Edison	45	209	209	208	208
Gen. Elec.	110	147¾	149	147½	147¾
Mass. Gas	450	91¾	93	91¾	93
Do pfd	140	99	99½	91¾	99¾
McElwaine pfd	130	101	101	101	101
Mergenthaler	10	213	214	213	214
Miss. River Power	100	35	35	35	35
Pullman	63	157¾	157¼	156½	157
Reece Button	188	18	18¾	18	18¾
Swift	184	105¾	105¾	105½	105¾
United Fruit	150	103	105	103	107
United Shoe	578	53¼	54	53¼	53¾
U. S. Steel	4,637	64¾	65¾	64¾	65¾
Do pfd	43	110	111¼	110	111¾

OILS.

CHICAGO, Jan. 22.—OIL.—Wholesale prices on carbon and other oils: Standard white, 5½c; perfection, 10c; headlight, 17½, 11½c; cosmo, 12c; elaine, 18½c; V. M. P. naphtha, 16c; gasoline, 17½c; machine gasoline, 25½c; raw linseed oil, 55c; boiled, 56c; turpentine, 65c; summer black oil, 8c; winter black oil, 6@7c. These quotations apply to bbl lots f. o. b. Chicago.

NEW YORK, Jan. 22.—COTTONSEED OIL—Steady; prime summer yellow, $7.00@7.24; January, $7.14; March, $7.29; May, $7.40. PETROLEUM—Steady.

OIL CITY, Pa., Jan. 22.—Credit balances, $2.20; runs, 141,603; average, 102,450; shipments, 123,586; average, 100,750.

TOLEDO, O., Jan. 22.—OIL—Crude: North Lima, $7.40; South Lima and Indiana, $1.44; Wooster, $1.93.

Shoe Travelers to Elect.

The 400 members of the Shoe Travelers' association of Chicago expect an exciting time at the annual election at the Palmer House tomorrow morning. There are two tickets in the field, one headed by P. F. Phelps and the other by John Roedder. The latter is the "regular" ticket. H. M. Pulver of 5360 Kenmore avenue is president of the association.

NEW YORK STOCK TRANSACTIONS

Description—	Sales.	Open.	High.	Low.	Closing— Jan. 22.	Jan. 21.
Alaska Gold	400	23¼	23¾	23¼	23½	23¼
Allis-Chal.	2,000	13	13⅝	13	13⅝	11¼
Do pfd	300	45¼	47	45¼	47	46
Amal. Cop.	35,900	76¾	77¼	76¼	77⅛	76½
Am. Ag. Chem.		56¾	58¾	56¾	58¾	56¾
Am. Beet Sugar	1,000	27	28½	27	28	27¼
Am. B. Shoe pf.	100	134	134	134	134	..
Am. Can	35,100	34½	34¾	33¾	34	33½
Do pfd	1,400	94½	96	94½	95	94¾
Am. Car & Fdy.	3,300	49¾	50¼	49¾	50¼	49
Do pfd	300	115	115½	115	115½	..
Am. Cities pfd.	300	65	65	65	65	64½
Am. Cotton Oil.	800	43¾	45½	43	43	43
Am. H. & L.	100	4½	4½	4½	4½	..
Do pfd	400	24½	25	24½	25	23¾
Am. Ice Sec.	2,500	25¾	26¾	25¼	26¾	25
Am. Linseed Oil	1,300	11¼	11½	11¼	11¼	11⅜
Do pfd	100	31	31	31	31	..
Am. Loco.	2,300	35¾	38	35¾	35¾	35
Do pfd	800	101	101½	100¾	101¼	100
Am. Malting pf.	100	50	50	50	50	..
Am. Smelting	700	69¾	69¾	69¼	69¾	69¾
Do pfd	400	102	102½	102	102½	..
Do pfd B	100	84½	84½	84½	84½	84½
Am. Steel Fdy.	300	34	39	34	35	35½
Am. Sugar	500	108¾	107¾	108¾	107¾	106¾
Do pfd	300	113	113	113¾	113¾	..
Am. Tel. & Tel.	8,800	123¾	123¾	123½	123¾	123¾
Am. Tobacco	200	244¾	244¾	244½	244¾	244¾
Am. Woolen	400	27¾	27¾	27	27¾	27
Do pfd	300	79¾	79½	79¼	79¾	..
Am. W. Pap. pf.	300	17	17	17	17	..
Anaconda	2,400	36½	36½	36¼	36½	36
Assets Realis.	100	29	29	29	29	..
Atchison	4,700	99¾	99¾	99¼	99¾	99¾
Do pfd	100	99¾	99½	99½	99¾	99¾
Atlantic C. Line	900	134½	135	134½	135	134¾
Bald. Loco.	700	44½	45½	44½	45½	45¾
Do pfd	100	104¼	104¼	104¼	104¾	..
Balt. & Ohio	8,100	95¾	96¾	94¾	95¾	95
Beth. Steel	2,000	37¾	38¼	37	38	37
Do pfd	500	78¾	78¾	78¼	78¾	78
Brk. R. Trac.	8,500	92	93	91¾	92¾	91¾
Brk. U. Gas	100	126¾	126¾	126¾	126¾	124¾
Cal. Petrol.	1,600	27¾	28¾	27¾	28¾	28
Do pfd	400	65¾	65¾	65¾	65¾	65¾
Can. Pacific	10,300	213	213¼	213	213¼	213¼
Cent. Leather	6,800	27	27¼	27	27¼	27
Do pfd	200	96¼	96¼	96¼	96¼	96¼
Ches. & Ohio	3,500	67¼	68	67	67¾	66¾
Chi. & Alt. pfd.	300	19	19	19	19	..
C. G. W.	400	14½	14½	14½	14½	14½
Do pfd	400	31	31¾	31	31¾	32
C., M. & St. P.	6,400	104⅞	105¼	104⅞	105¼	104⅝
Do pfd	500	140¾	141¼	140¾	140¾	140
C., St. P. M. & O.	200	120	120	120	120	..
Chi. & N.	500	134⅝	134¾	134	134	134
Chino	12,100	41¼	41¾	41¼	41¼	41¾
C., C., C. & St. L. pfd.	100	97	97	97	97	..
Col. & Sou.	100	28¼	29¼	28¼	28¼	28¼
Do 1st pfd.	100	80¾	80¾	80¾	80¾	..
Colo. Fuel	1,800	38¼	38¾	38	38¼	..
Cons. Gas	1,100	134½	135	134¾	134¾	134
Corn Products	7,000	11⅜	12¾	11⅜	12	11⅜
Do pfd	100	69	69	69	69	..
Den. & Rio G.	100	18¾	19¾	18¾	18¾	18¾
Del. & Hudson	100	156	156	156	156	..
Dis. Securities	1,600	18⅛	18⅝	18¼	18⅛	18
D., S. S. & A. pf.	100	10	10	10	10	..
Erie	13,100	31¾	31¾	31¼	31½	31¼
Do 1st pfd.	2,400	46¾	46¾	46	46¾	45¾
Do 2d pfd.	300	39½	39½	39½	39½	39½
Gen. Chem.	100	176¼	176¼	176½	176¼	..
Gen. Electric	300	147¾	147¾	147	147	147¾
Gen. Motors	600	46½	46¾	46¾	46¾	45¾
Do pfd	200	84½	84½	84¼	84¼	84½
Goodrich	4,400	22¾	24¾	22¾	24¼	23½
Do pfd	200	85	85	85	85	84¾
Gr. Nor. Ore	2,000	38½	39	38½	..	..
Do pfd	3,100	129½	129¾	129	129½	129¾
Gugg. Expl.	3,000	48¼	49	48	48¾	48
Ill. Central	100	114	114	114	114	114½
Insp. Copper	3,100	16¼	16¾	16¼	16¾	16¼
Int. H. of N. J.	2,800	119½	119¾	119	119	119
Int. Har. Corp.	1,800	106	111	106	111	106½
Int. Met.	3,200	15⅞	15⅞	15½	15⅝	15⅝
Do pfd	3,600	61⅜	63¾	61¼	63¾	61¾
Int. Paper	400	9¾	9¾	9¾	9¾	9¾
Do pfd	100	39½	39½	39½	39½	40

Description—	Sales.	Open.	High.	Low.	Closing— Jan. 22.	Jan. 21.
Int. Steam Pump	200	9½	9¼	9¼	9¼	9¼
J. I. Case pfd	400	93½	93½	93½	93½	..
K. C. Sou.	700	26¾	27	26¾	26¾	27
Kan. & Mich.	200	61¼	61¼	61¼	61¼	61
Kresge	300	88	88	88	88	..
Laclede Gas	100	97½	97½	97½	97½	97
Leh. Val.	9,500	138	139¾	134½	138	134¾
L. E. & W.	100	8¼	8¼	8¼	8¼	8
Do pfd	100	30	30	30	30	29½
Ligg. & M. pfd.	100	115	115	115	115	..
Loose Wiles	400	58¾	59	58¾	58¾	57
Do 2d pfd	100	92	92	92	92	..
Louis. & Nash.	2,300	139¼	140¾	139¼	140½	139¼
Mex. Pet	1,900	62	63½	61¾	61¾	60¾
Do pfd	100	81	81	81	81	..
Miami Copper	3,000	23¾	24	23¾	23¾	23½
M. & St. L.	800	15¾	16	15¾	16	..
Do pfd	300	35	35½	35	35	..
M.St.P.& S.S.M.	800	130	132	130	132	130¼
Do pfd	100	142¾	143¾	143¾	143¾	143¾
M. K. & T.	2,600	23¾	24	23¾	24	23¾
Do pfd	1,100	56	57	56	56	57¼
Mo. Pacific	5,900	29½	30¾	29¾	29¾	29¼
Nat. Enamel	1,000	13¾	13¾	13¾	13¾	..
Nat. Lead	400	51¾	51¾	51¼	51¾	51¼
Do pfd	200	106	106	106	106	106¼
N.R.R.Mex. 2d pf	200	13¾	13¾	13¾	13¾	13¾
N.Y. Copper	1,700	16¾	16¾	16¼	16¾	16¼
N.Y.C. & St. L.	100	41¼	41¼	41¼	41½	..
N. Y. N. H. & H.	4,000	70¼	70½	70¼	70	70¼
N. Y. O. & W.	2,800	20¾	21	20¾	21	20¾
Nor. & West.	4,300	104¾	105¾	104¾	105¾	104¾
North Am.	200	73	73¾	73	73¾	73¾
No. Pacific	6,800	115½	116¾	114¾	116¾	114¾
Pacific Mail	1,700	28¾	28¾	28¼	28¾	28¼
Pac. T. & T.	300	29¼	29¾	29¼	29¾	29
Penn. Ry.	5,100	114¾	115¾	114¾	115¾	114¾
Peo. & Eastern	300	8	10	8	10	..
Peo. Gas	300	134½	134¾	134	134	134½
Pitts. Coal	2,300	30½	31¾	30¼	31¾	30¾
Do pfd	1,900	89¼	90¾	89¼	90¾	88
Pressed S. Car.	3,800	38¾	39	38¾	38¾	38¾
Pullman	100	158	158	158	158	157
Ry. Steel Spring	7,400	28¾	31	28¾	30¾	28½
Ray Con.	3,100	19	19⅜	19	19⅜	19
Reading	111,400	170¾	173¾	170½	171⅝	170¾
Reading 2d pfd.	500	92¼	92½	92¼	92½	91½
Rep. I. & S.	2,200	24¾	24¾	24	24¾	24¼
Do pfd	100	87¾	88	87¾	87¾	87¼
Rock Island	2,900	15¾	15¼	14¾	15¼	15
Do pfd	6,400	24¼	24¼	23¾	23¾	24
Rumely	200	16½	16¾	16¾	16½	16¼
Do pfd	600	37	37¼	37	37¼	37
Sea. Air Line	900	15¼	15¼	15¼	15¼	15¼
Do pfd	5,100	40¾	41¼	40¾	40

HOGS FILL YARDS; VALUES DWINDLE

Average Price Declines 5 Cents to $8.32; Unsold Supply Largest in Months.

CATTLE DULL AND WEAK.

Bulk of Fresh Receipts Sell 10@15 Cents Off; Sheep and Lambs Drop.

Hog market at Chicago yesterday continued in a glutted condition and prices sustained a further loss of 5c, making an average of $8.32, against $8.37 on Wednesday. At the close of business there were 15,000 hogs to be carried over unsold, the largest stale supply held since last August. Packers were listless bidders, while eastern shipping demand lacked urgency and speculators had so many hogs on their hands they could not afford to take an active part on the buying side of the trade. The best price made was $8.45, but few sales were made at higher than $8.40.

Cattle trade was dull and weak, with the bulk of fresh receipts of 6,000 head clearing at a decline of 10@25c. A few prime beeves received sold up to $9.50, but sales at higher than $8.25 were not numerous and a spread of from $7.25 to $7.50 caught the bulk of the good killers. Cows and heifers held steady and calves remained unchanged.

Sheep sold at a decline of 10@15c and lambs sustained a break of 10@25c, fresh receipts of 30,000 head greatly exceeding requirements of the trade. Prime fat lambs were brought down to $8.00, while sheep stopped at $6.00, and $7.00 was the best price secured for yearlings.

HOGS.

Bulk of sales	$8.30@8.40
Common to good mixed	8.30@8.30
Fair to choice medium weights	8.30@8.40
Lightweights	8.30@8.35
Fair to choice butchers	8.30@8.40
Select 300@350 lb packers	8.30@8.40
Boars, according to weight	7.00@8.75
Fancy shippers	8.35@8.45
Pigs	7.00@8.00
Stags	5.00@6.00

Average price of hogs at Chicago, $8.32, against $8.37 Wednesday, $8.35 a week ago, $7.41 a year ago, and $6.27 two years ago.

Hog purchases for the day: Armour & Co., 3,800; Swift & Co., 5,500; Sulzberger & Sons, 3,000; Morris & Co., 2,000; Anglo-American, 1,000; Hammond, 1,300; Boyd-Lunham, 1,500; Roberts & Oake, 1,400; Western Packing company, 2,000; Miller & Hart, 600; Independent Packing company, 2,000; Brennan Packing company, 1,000; butchers, 1,000; shippers, 4,000; total, 27,900; left over, 15,000.

CATTLE.

Beef steers, good to prime	$8.20@ 9.50
Beef steers, medium to good	7.40@ 8.25
Beef steers, common to medium	6.60@ 7.35
Beef cows	5.00@ 7.25
Fat heifers, good to selected	6.00@ 8.00
Stock steers	4.70@ 6.85
Feeders	5.75@ 7.40
Canners and cutters	3.75@ 4.70
Good to prime veals	6.75@11.00
Bulls	5.50@ 7.40

SHEEP.

Ewes	$4.40@6.00
Fed wethers	5.40@6.10
Bucks	3.25@4.00
Culls sheep	1.50@4.25
Yearlings	6.25@7.50
Fed western lambs	7.00@8.00
Native lambs	6.75@8.00

Movement at Chicago Yards.

Receipts—	Cattle.	Calves.	Hogs.	Sheep.
Wednesday, Jan. 21	16,790	1,810	46,153	25,349
Thursday, Jan. 15	5,068	1,078	23,000	22,856
Thursday, Jan. 22	6,000	1,000	31,000	30,000
Shipments—				
Wednesday, Jan. 21	5,332	178	4,808	3,388
Thursday, Jan. 15	4,837	93	4,847	5,486
Thursday, Jan. 22	5,000	100	4,000	4,000

Receipts for Jan. 23 were estimated at 2,500 cattle, 25,000 hogs, and 12,000 sheep, against actual arrivals of 315 cattle, 24,949 hogs, and 9,441 sheep for Friday, Jan. 24, 1913.

Live Stock Markets Elsewhere.

KANSAS CITY, Mo., Jan. 22.—HOGS—Receipts, 6,000; 5@10c lower; bulk, $7.95@8.15; top, $8.25 (@8.27½); packers and butchers, $8.15@8.25; light, $7.80@8.25; pigs, $6.75@7.25. CATTLE—Receipts, 2,000; steady to strong. SHEEP—Receipts, 10,000. Steady to 10c lower; lambs, $7.40@7.90.

BUFFALO, N. Y., Jan. 22.—CATTLE—Receipts, 75; steady. HOGS—Receipts, 2,500; heavy and mixed, $8.30@8.70; yorkers, $8.40@8.50; pigs, $8.40@8.50; roughs, $7.60@7.75; stags, $6.00@6.75; dairies, $8.50@8.65. SHEEP—Receipts, 4,000; lambs, $8.80@8.30; mixed, $5.50@5.75.

NEW YORK, Jan. 22.—BEEVES—Receipts, 1,600; feeling steady. CALVES—Receipts, 370; strong; $8.50@13.00; culls, $6.00@8.00; dressed, 15c@18c. SHEEP—Receipts, 2,800; steady, $4.00@ 6.50; lambs, $7.50. HOGS—Receipts, 1,000; higher; $8.75@8.80.

NATIONAL STOCKYARDS, Ill., Jan. 22.—HOGS—Receipts, 12,400; 5c lower; pigs and lights, $8.55 @8.40; mixed and butchers, $8.30@8.50; good heavy, $8.45@8.50. CATTLE—Receipts, 2,900; steady. SHEEP—Receipts, 2,500; steady; lambs, 10c lower; $7.00@8.00.

OMAHA, Neb., Jan. 22.—HOGS—Receipts, 13,600; lower; heavy, $8.15@8.37½; light, $7.70@8.05; pigs, $6.00@7.25; bulk of sales, $8.00@8.30. CATTLE—Receipts, 3,400; lower. SHEEP—Receipts, 10,000; strong; lambs, $7.25@8.10.

PITTSBURGH, Pa., Jan. 22.—HOGS—Receipts, 3,500; active; heavies, $8.65; yorkers, $8.70; pigs, $8.50. SHEEP AND LAMBS—Receipts, 1,000; lower; sheep, $5.75; lambs, $8.000. CALVES—Receipts, 350; $11.50.

ST. JOSEPH, Mo., Jan. 22.—HOGS—Receipts, 13,000; 5c lower; top, $8.45; bulk, $8.05@8.30. CATTLE—Receipts, 1,000; steady. HOGS—Receipts, 2,000; lower; bulk, $8.10@8.15; range, $8.00@8.20. SHEEP—Receipts, 1,500; 10@15c lower.

ST. PAUL, Minn., Jan. 22.—HOGS—Receipts, 2,730; 5c higher; top, $8.00@8.10; bulk, $8.00@8.05. CATTLE—Receipts, 500; steady. SHEEP—Receipts, 100; steady; lambs, $5.75@7.40.

COTTON.

NEW ORLEANS, La., Jan. 22.—COTTON—Futures:

	Open.	High.	Low.	Close.
January		12.79	12.67	12.70
February				12.80
March		12.90	12.83	12.83
May		13.03	12.94	12.99
July		12.85	12.77	12.81
October		11.94	11.84	11.94

Spot steady, 5-16c up; middling, 13 5-16c. Sales, 2,962.

NEW YORK, Jan. 22.—COTTON—Futures:

	Open.	High.	Low.	Close.	Previous close.
January	12.47	12.47	12.42	12.46	12.49
March	12.70	12.71	12.64	12.69	12.73
May	12.50	12.51	12.44	12.47	12.53
July	12.46	12.48	12.39	12.43	12.49
October	11.73	11.74	11.69	11.74	11.79

Spot quiet; middling, 13.00c; gulf, 13.35c.

LIVERPOOL, Jan. 22.—COTTON—Spot: Good business done; prices easier; middling fair, 7.85d; good middling, 7.49d; middling, 7.31d; low middling, 6.97d; good ordinary, 6.21d; ordinary, 5.87d. Futures: January, 6.52½d; January-February, 6.53½d; February-March, 6.53½d; March-April, 6.55½d; April-May, 6.54d; May-June, 6.55½d; June-July, 6.78d; July-August, 6.74½d; August-September, 6.60d; September-October, 6.42½d; October-November, 6.25½d; November-December, 6.23d; December-January, 6.23d; January-February, 6.96d.

Coffee and Sugar.

NEW YORK, Jan. 22.—COFFEE—Higher early cables from Europe failed to stimulate any important buying in the coffee market, and after opening steady at unchanged prices to a decline of 5 points active months broke quite sharply on continued large Brazilian receipts and reports that Brazil was selling futures here. Partial rallies occurred later on covering, and the market closed steady at a net loss of 9@11 points. Spot Rio No. 7, 10½c; dry, 9.02c; March, 9.17c; May, 9.42c; July, 9.60c; September, 9.80c; October, 9.88c; December, 9.95c. Spot quiet; Rio No. 7, 9½c; Santos No. 4, 12¾c; mild coffee quiet; Cordova, 13@15c nominal. Havre 4f higher early, but reacted, closing net unchanged to 4f higher. Hamburg higher. Rio nominal; Santos, spots unchanged; futures 300 reis lower. Brazilian receipts, 25,000 bags. SUGAR—Raw firm; muscovado, 2.86c; centrifugal, 3.36c; molasses, 2.61c; refined steady.

Metals.

NEW YORK, Jan. 22.—COPPER—Firm; standard, spot, to April, offered at $14.50; electrolytic, $14.50@14.75; lake, $14.62½ nominal; casting, $14.37½@14.62½. TIN—Firm; spot to February, $39.75@ 39.90; March, $39.80@39.10; April, $39.85@40.10. ANTIMONY—Steady; Cookson's $7.50@7.60. IRON—Steady, unchanged. LEAD—Quiet, $4.06 bid. SPELTER—Quiet, $5.50@5.60. Local metals unchanged as follows: COPPER—Quiet; lake, 14c; electro, 13¾ to 14. TIN—Easy; spot, $37.75; March, $38.25 to 38.50. LEAD—Firm; spot, $4.00 to 4.05. SPELTER—$5.12½ bid.

ST. LOUIS, Mo., Jan. 22.—LEAD—Steady, $4.07½. SPELTER—Nominal, $5.10.

Probate Court Record.

Wills.

Rosalie Weil; amount, $25,000; Addie L. Bensen, daughter, 1412 East Fifty-sixth street, executrix; Meier Weil, son, San Francisco, Cal.; Johanna Weil Franklin, daughter, St. Louis, Mo., and Leo W. Hoffman, grandson, 1412 East Fifty-sixth street, beneficiaries.

Rudolf Link; amount, $5,000; Catharine Link, widow, 3727 North Crawford avenue, executrix; widow, Rudolf G., son, and Dorothy Link, daughter, 3727 North Crawford avenue, beneficiaries.

Inventories.

Estate of Sarah W. Thomas, deceased; amount, $35,000; John A. Thomas, administrator.

Estate of Henry F. Ehlers, deceased; amount, $808, and real estate, value not stated; George C. Ehlers and Fritz H. Bramstadt, executors.

Estate of Augusta M. Hast, deceased; amount, $200 and real estate, value not stated; Carl J. Peterson, executor.

Estate of Clara Burtner, deceased; amount, $89; Rene Burtner, administrator.

Estate of Ella M. Smith, deceased; amount, $6,206; Catherine P. Merrill, administratrix.

NEWS OF THE COURTS.

United States Supreme Court.

Washington, D. C., Jan. 22.—[Special.]—Proceedings in the Supreme court of the United States today were as follows:

182—Diamond Coal and Coke company, appellant, vs. the United States; passed, to be restored to the call under the provisions of the twenty-sixth rule, on motion of Solicitor General Davis for the appellee.

181—William A. Paine et al., appellants, vs. Copper Belle Mining company of Arizona; leave granted to file brief for the appellee within ten days, on motion of James Francis Mack for the appellee.

194—Edward A. Roehrig et al., plaintiffs in error, vs. Ford Smith. In error to the Supreme court of the state of Nebraska; dismissed with costs, pursuant to the tenth rule.

197—Noel Construction company, plaintiff in error, vs. George W. Smith & Co., inc.; in error to the District Court of the United States for the district of Maryland; dismissed with costs pursuant to the tenth rule.

182—Grant Bros. Construction company et al., plaintiffs in error, vs. the United States; argument continued by Assistant Attorney General Wallace for the defendant in error and concluded by Isidore B. Dockweiler for the plaintiffs in error.

184—Thaddeus Davids company, appellant, vs. Cortland I. Davids et al.; argument commenced by W. P. Preble for the petitioner, continued by Emerson R. Newell for the respondents, and concluded by W. P. Preble for the petitioner.

185—El Paso Brick company, appellant, vs. John H. McKnight. Argument commenced by Francis W. Clements for the appellant.

Adjourned until tomorrow at 12 o'clock.

Petitions in Bankruptcy.

Henry De Volke, 6421 South Racine avenue; liabilities, $1,212; assets, $185.

Joseph Wolman, merchant; liabilities, $1,308; assets, $514.

Dry Goods.

NEW YORK, Jan. 22.—Cotton goods markets were steady today with trading active on napped goods. Staple dress goods were opened for fall on the same price basis prevailing for spring. Yarns were firmer and higher.

Tribune Branch Agencies.

WEST SIDE.

The list of South and North Side agencies are printed on other days of the week.

To save its patrons time and carfare "The Tribune" maintains branch agencies in all parts of the city. This list will tell you the nearest place on the West Side to bring your want ads for publication in "The Tribune." At any one of these agencies your ad will be received and promptly transmitted to us. Regular office rates will be charged.

Even if you have no telephone, or if it is not convenient for you to come downtown, do not miss the benefit of "Tribune" want ads.

Take your ad to the agency nearest your home and the thing is done. Ads for the daily issues must be placed before 6 p. m. each day and for Sunday's issue not later than 4 p. m. on Saturday.

Address.	Name.
1956 Armitage-av.	Henry Siwecki
2000 Armitage-av.	Mrs. Jacob Stein
3201 Armitage-av.	H. C. Eckart
3600 Armitage-av.	W. P. Steelan
3702 Armitage-av.	Charles Paus
4294 Armitage-av.	A. Pattersen
1734 S. Ashland-av.	John Novak
2401 S. Ashland-av.	J. Platt
4046 N. Ashland-av.	N. H. Rahn
1819 Blue Island-av.	Pelikea Bros.
2837 Belmont-av.	J. Frohm
3063 Belmont-av.	H. W. Dodds
238 S. Center-av.	C. J. Klecker
726 S. Center-av.	McAllister Pharmacy
1218 S. Center-av.	M. D. Meyer
1801 S. Center-av.	C. G. Pecka
325 S. California-av.	C. L. Worthington
3201 Colorado-av.	E. Fellows
3501 Colorado-av.	H. Brewer
3568 Colorado-av.	O. W. Sisson
990 S. Cicero-av.	T. H. Clarisey
1178 Chicago-av.	Mary Feldman
1858 Chicago-av.	Charles I. Matthesi
9759 Chicago-av.	John H. Grove
2042 Central Park-av.	Anton Pelikan
1437 N. Central Park-av.	John Schwaba
2000 Division-st.	Franits Drug Co.
2004 Division-st.	S. P. Yarlow
2659 Division-st.	Monticello Pharmacy
2758 Diversey-blvd.	A. C. Ibach
1012 W. Eighteenth-st.	Edward Stuchlek
1800 W. Eighteenth-st.	White Eagle Pharmacy
3471 Elston-av.	A. Borchers
948 W. Fourteenth-st.	Trace Pharmacy
1100 W. Fortieth-st.	S. J. Fairbairn
442 N. Fortieth-av.	G. H. Harris
2600 Fullerton-av.	Pettersen Pharmacy
2401 Fullerton-av.	H. A. Munsterman
1757 Grand-av.	W. J. Wilberg
1201 Grand-av.	Brunn's Pharmacy
1958 Grand-av.	Charles O. Forman
2256 Grand-av.	T. J. Behrens
2832 Grand-av.	Elsendrath Bros.
1856 Humboldt-st.	A. Hayes
2099 Halsted-st.	F. C. Holmes
2158 Harrison-st.	George W. Tucker
4238 Harrison-st.	Belle Pharmacy
501 S. Halsted-st.	C. S. Bentley
907 S. Halsted-st.	A. Romano
3604 Irving Park-blvd.	William Bock
3617 Irving Park-blvd.	
	Irving Park Pharmacy
4228 Irving Park-blvd.	Wittle & Christiansen Pharmacy
2800 Jackson-blvd.	Ideal Pharmacy
3325 Jackson-blvd.	J. F. Warnick
601 N. Kedzie-av.	Morrison Bros.
2512 N. Kedzie-av.	E. J. Gunaka
1900 N. Loomis-st.	Bowron Pharmacy
1402 Lake-st.	Joe Kalman
1601 Lake-st.	W. N. Key
1650 Lake-st.	Dachter Bros.
1758 Lake-st.	Louis Lange
2004 Lake-st.	Slater Drug Co.
2400 Lake-st.	Zahr Drug Co.
2724 Lake-st.	H. Geddings
3601 Lake-st.	James Cunningham
4135 Lake-st.	O. Castor
4501 Lake-st.	L. C. Hanson
4159 Lake-st.	C. Tonneson
1005 Madison-st.	O. Wintermeyer
1527 Madison-st.	Thurber's Drug Store
1601 Madison-st.	R. F. Sawyer
2159 Madison-st.	Slatter Drug Co.
2259 Madison-st.	M. G. Smucker
3448 Madison-st.	A. A. Johnson
4561 Madison-st.	William Smale
4658 Madison-st.	Marco Williams
4800 Madison-st.	M. Leeman
5200 Madison-st.	Frank R. Ellis
1063 Milwaukee-av.	J. Zelowski
1527 Milwaukee-av.	J. L. Norris
1690 Milwaukee-av.	S. Norris
1907 Milwaukee-av., Room 11	Tribune
2000 Milwaukee-av.	Ruebner & Van Dalden
2564 Milwaukee-av.	Ranier Pharmacy
2812 Milwaukee-av.	Theo H. Dewets
2931 Milwaukee-av.	J. Bartkowski
3741 Milwaukee-av.	C. D. Nims
3134 Montrose-av.	W. C. Hieber
1758 North-av.	John Brode
1850 North-av.	B. Pendlington
2459 North-av.	D. Wohld
3144 North-av.	Hibbe Pharmacy
3823 North-av.	Wm. Wiboldt
4317 North-av.	E. P. Ebinger
4159 North-av.	G. J. Koppula
4348 North-av.	E. J. Zaremba
992 W. Nineteenth-st.	D. Kramlenka
1701 W. Nineteenth-st.	A. J. Alexa
3119 W. Nineteenth-st.	William Kotrba
1700 Ogden-av.	Abe Pharmacy
2004 Ogden-av.	Bernard Diekelman
2200 Ogden-av.	George Farrer
2695 Ogden-av.	Frank Greene
3038 Ogden-av.	Richard Voge
3756 Ogden-av.	C. C. Theil
1800 Robey-st.	Max Feldman
2418 N. Robey-st.	J. A. Heinen
2703 N. Rockwell-st.	G. A. Wester
1630 N. Nineteenth-st.	Ulysses G. McClure
1955 Taylor-st.	P. T. Barnard
1801 Throop-st.	Alex Bros.
1900 W. Twelfth-st.	Lilly Bros.
1757 W. Twelfth-st.	R. A. Shapiro
1854 W. Twelfth-st.	A. Hoech
1854 W. Twelfth-st.	A. Mayowski
1858 W. Twelfth-st.	A. Stamm
4301 W. Twelfth-st.	V. A. Tombe
1858 W. Twenty-first-st.	H. Stalik
2401 W. Twenty-second-st.	M. A. Jackanik
2758 W. Twenty-second-st.	A. F. Jackanik
3101 W. Twenty-second-st.	J. B. Mattas
3201 W. Twenty-second-st.	J. F. Wilhelm
3501 W. Twenty-sixth-st.	Paul E. Flanigan
3401 W. Twenty-sixth-st.	J. Jurgis
4301 W. Twenty-sixth-st.	Jackson Bros.
2400 Van Buren-st.	J. G. Galloway
2843 Van Buren-st.	A. Hoffman
3400 Van Buren-st.	C. F. Hatterton
3758 Van Buren-st.	P. H. Kellett
4168 Van Buren-st.	G. J. Levinson
4250 Van Buren-st.	A. A. Berger
2004 Whipple-st.	Irving Park Pharmacy
2824 Wright-wood-av.	C. Diehl
1922 S. Winchester-av.	Joe Breman
2258 S. Western-av.	Harwich Pharmacy
2400 N. Western-av.	Morrison Bros.
2500 N. Western-av.	A. W. Schroeder
1401 N. Western-av.	S. Feldman
2240 N. Western-av.	Adolph Gobert
2147 N. Western-av.	W. J. Klick

TERMS OF SUBSCRIPTION OF THE TRIBUNE.

ORDERS FOR MAIL SUBSCRIPTIONS MUST BE ACCOMPANIED BY REMITTANCE TO COVER.

Postage paid in the United States [outside of Chicago and suburbs], Canada, and Mexico:

Daily, without Sunday, one year	$4.00
Daily, without Sunday, six months	2.00
Daily, without Sunday, three months	1.00
Daily, without Sunday, two months	.70
Daily, without Sunday, one month	.30
Daily, with Sunday, one year	6.00
Daily, with Sunday, six months	3.25
Daily, with Sunday, three months	2.00
Daily, with Sunday, one month	.75
Sunday issue, one year	2.00
Sunday issue, one month	.20

Canadian subscribers ordering the Sunday edition without the daily are charged 20 cents a month extra for postage.

Give postoffice address in full, including county and state.

Remit by express money order, draft, or in registered letter, at our risk, to The Tribune company, publisher.

CITY RATES.

Daily [six days], per month	$ .30
Daily and Sunday, per month	.35
Sunday only, one month	.25

NEW YORK—1216 CROISIC BUILDING, $20 FIFTH AVENUE.
CHICAGO—TRIBUNE BUILDING.
WASHINGTON—40 WYATT BUILDING.

INDEX TO CLASSIFIED ADVERTISEMENTS.

AUCTION SALES	Col. 4, page 18
AUTOMOBILES	Col. 5, page 22
GASOLINE	Col. 5, page 22
ELECTRIC	Col. 6, page 22
MOTOR TRUCKS	Col. 6, page 22
AUTO SUPPLIES, ACCESSORIES	Col. 6, page 22
AUTOMOBILES WANTED	Col. 6, page 22
AUTO LIVERIES	Col. 6, page 22
BARGAINS	Col. 6, page 18
BOARDING AND LODGING	Col. 3, page 20
BOARD WANTED	Col. 4, page 20
BILLIARDS AND BOWLING	Col. 7, page 19
BOOKS AND MAGAZINES	Col. 7, page 19
BOATS, YACHTS, ETC	Col. 7, page 19
BICYCLES AND MOTORCYCLES	Col. 6, page 22
BUSINESS PERSONALS	Col. 7, page 19
BUSINESS CARDS	Col. 6, page 19
BUSINESS CHANCES	Col. 2, page 22
BUILDING MATERIAL	Col. 7, page 19
CLUB MEMBERSHIP	Col. 7, page 19
CAMERAS, KODAKS, ETC	Col. 6, page 19
CASTOFF CLOTHING	Col. 6, page 19
CLOTHING, FURS, ETC	Col. 6, page 19
CLEANERS, DYERS, ETC	Col. 6, page 19
CREDIT & CHARACTER REPORTS	Col. 7, page 19
DANCING SCHOOLS	Col. 4, page 22
DEATH NOTICES	Col. 5, page 18
DETECTIVE AGENCIES	Col. 6, page 19
DRESSMAKING & MILLINERY	Col. 6, page 19
DOGS, BIRDS, AND POULTRY	Col. 7, page 19
FINANCIAL	Col. 7, page 19
FLATS LISTED	Col. 6, page 20
FLOWERS	Col. 6, page 19
FURNACES, STEAM HEATING	Col. 6, page 22
GARAGES	Col. 6, page 22
HELP WANTED—MALE	Col. 5, page 19
HELP WANTED—FEMALE	Col. 5, page 19
HOTELS	Col. 4, page 20
HORSES AND CARRIAGES	Col. 4, page 22
HOUSEHOLD GOODS	Col. 4, page 22
INSTRUCTION	Col. 7, page 19
INSURANCE [ALL KINDS]	Col. 7, page 19
JEWELRY, WATCHES, ETC	Col. 7, page 19
LEASEHOLDS	Col. 4, page 22
LEGAL NOTICES	Col. 7, page 22
LAND INFORMATION	Col. 6, page 21
LOST AND FOUND	Col. 7, page 19
LIFE INSURANCE LOANS	Col. 6, page 19
LIGHT & HEAVY MANUFACTG	Col. 6, page 19
MACHINERY AND TOOLS	Col. 6, page 19
MORTGAGES FOR SALE	Col. 7, page 19
MOTORCYCLES AND BICYCLES	Col. 6, page 22
MOTOR TRUCKS TO RENT	Col. 6, page 22
MUSICAL AND DRAMATIC	Col. 7, page 22
MUSICAL INSTRUMENTS	Col. 7, page 22
MISCELLANEOUS	Col. 6, page 18
OFFICE DEVICES	Col. 6, page 22
PLUMBING & LIGHTG FIXTURES	Col. 6, page 19
PERSONAL—P. O. Box 355	Col. 6, page 22
PERSONAL	Col. 7, page 19
PATENTS, PATENT ATTORNEYS	Col. 7, page 21
PARTNERS WANTED	Col. 4, page 22
PICTURES, FRAMES, ETC	Col. 6, page 19
PRINTING, ENGRAV'G, BINDING	Col. 4, page 18
PRINTING MCHY. & SUPPLIES	Col. 4, page 22
POSTAGE STAMPS, COINS, ETC	Col. 7, page 22
PERSONAL PROPERTY LOANS	Col. 7, page 19
ROOMMATES	Col. 4, page 20
REAL ESTATE—CENTRAL	Col. 3, page 21
APARTMENTS—SOUTH SIDE	Col. 3, page 21
APARTMENTS—NORTH SIDE	Col. 4, page 21
APARTMENTS—W. SIDE	Col. 3, page 21
APARTMENTS—WEST SIDE	Col. 3, page 21
BUSINESS PPTY.—SOUTH SIDE	Col. 3, page 21
BUSINESS PPTY.—NORTH SIDE	Col. 3, page 21
BUSINESS PPTY.—S. W. SIDE	Col. 3, page 21
BUSINESS PPTY.—WEST SIDE	Col. 3, page 21
HOUSES—SOUTH SIDE	Col. 3, page 21
HOUSES—NORTH SIDE	Col. 3, page 21
HOUSES—NORTHWEST SIDE	Col. 3, page 21
HOUSES—WEST SIDE	Col. 3, page 21
VACANT—SOUTH SIDE	Col. 3, page 21
VACANT—NORTH SIDE	Col. 3, page 21
VACANT—NORTHWEST SIDE	Col. 4, page 21
VACANT—WEST SIDE	Col. 3, page 21
MISCELLANEOUS—SOUTH SIDE	Col. 4, page 21
MANUFACTURING PROPERTY	Col. 4, page 21
REAL ESTATE—SUB'N—SOUTH	Col. 4, page 21
REAL ESTATE—SUB'N—NORTH	Col. 4, page 21
REAL ESTATE—SUB'N—WEST	Col. 5, page 21
REAL ESTATE—OAK PK., AUST'N	Col. 6, page 21
REAL ESTATE—SUMMER RES'TS	Col. 5, page 21
REAL ESTATE—ACRE PPTY	Col. 5, page 21
REAL ESTATE—OTHER CITIES	Col. 5, page 21
REAL ESTATE—FARM LANDS	Col. 5, page 21
REAL ESTATE—TIMBER, COAL	Col. 6, page 21
REAL ESTATE WANTED	Col. 6, page 21
REAL ESTATE FOR EXCHANGE	Col. 7, page 21
APARTMENTS	Col. 7, page 21
BUSINESS PROPERTY	Col. 7, page 21
FARMS AND ACRES	Col. 7, page 21
HOUSES	Col. 7, page 21
VACANT	Col. 7, page 21
REAL ESTATE LOANS	Col. 1, page 22
SITUATIONS WANTED—MALE	Col. 5, page 18
" " "	Col. 1, page 19
SITUATIONS WANTED—FEMALE	Col. 1, page 19
SEWING MACHINES	Col. 4, page 22
STOCKS AND BONDS	Col. 7, page 19
STORE AND OFFICE FIXTURES	Col. 1, page 22
STEAMSHIP LINES	Col. 7, page 19
SAFES	Col. 1, page 22
STOVES	Col. 4, page 22
TO LEASE	Col. 7, page 21
" " "	Col. 1, page 22
TO RENT—ROOMS	Col. 1, page 20
TO RENT—HOUSEKPG. ROOMS	Col. 3, page 20
TO RENT—HOUSES	Col. 4, page 20
TO RENT—FURNISHED HOUSES	Col. 4, page 20
TO RENT—FLATS	Col. 4, page 20
TO RENT—FURNISHED FLATS	Col. 4, page 20
TO RENT—STORES	Col. 6, page 20
TO RENT—OFFICES & STUDIOS	Col. 6, page 20
TO RENT—FLOORS AND LOFTS	Col. 7, page 20
TO RENT—MFG. PROPERTY	Col. 1, page 21
TO RENT—BUILDINGS	Col. 1, page 21
TO RENT—HALLS	Col. 1, page 21
TO RENT—HOTELS	Col. 1, page 21
TO RENT—BARNS	Col. 1, page 21
TO RENT—FARMS	Col. 1, page 21
TO RENT—MISCELLANEOUS	Col. 1, page 21
TRADE SCHOOLS	Col. 4, page 18
" "	Col. 6, page 19
TYPEWRITERS AND SUPPLIES	Col. 6, page 22
TALKING MACHINES	Col. 4, page 22
UNDERTAKERS	Col. 4, page 18
WANTED—ROOMS	Col. 3, page 20
WANTED—HOUSES	Col. 3, page 21
WANTED—FLATS	Col. 6, page 20
WANTED—STORES, OFFICES	Col. 7, page 20
WANTED—TO RENT—FARMS	Col. 1, page 21
WANTED—TO RENT—MISCEL'S	Col. 1, page 21

DEATHS.

JOHNSON—George Johnson, husband of Mattie Johnson. Funeral Sunday, Jan. 25, at 1 p. m., from his late residence, 113 S. Paulina-st., by carriages to Waldheim cemetery.

KLEIN—Emma Klein, nee Mahnke, beloved wife of Frank Klein, daughter of Charles Mahnke, sister of Theodore Mahnke and Sadie Hall. Funeral Friday, Jan. 23, 1 p. m., from late residence, 3757 W. Taylor-st., to Salem church. Rev. H. H. Fiest, officiating. Interment private. Kindly omit flowers. Arrangements by Gerlach-Barklow Funeral Home.

KIRBY—J. J. Kirby, beloved son of the late James Kirby and Bridget [nee Dwyer], and brother of Frank Kirby, Mrs. Charles Kohler, and the late Mrs. William Fox and Thomas J. Kirby, at his residence, 4701 W. Taylor-st., Thursday, Jan. 24, 1914, 10 a. m., to Holy Family church, where solemn high mass will be celebrated. Interment Mount Olivet cemetery.

KNOTT—Frederick C. Knott, aged 78 years, father of Lottie E. and Walter P., Jan. 22, Jefferson Park hospital. Funeral notice later.

LEMIEUX—Margaret Lemieux, nee Laporte, beloved wife of the late Theophile, mother of Mrs. Boudreau, Alphonse, Mrs. Beaullion, Mrs. E. L. De St. Aubin, Mrs. P. De St. Aubin, Joseph, Mrs. Arnold, and George Funeral from her daughter's residence, 1245 South Sawyer-av., Saturday, at 9:30 a. m., Jan. 24, to St. Agatha's church, thence by carriages to Mount Carmel.

MILLS—David B. Mills, aged 71 years, at his home, 2604 Fifty-first-av., beloved husband of Emma S. Mills and father of Charles, Joseph, and Frederick Mills, Mrs. Mary Corbin, Mrs. Nellie Bartels, and Mrs. Maria Bauer. Services Sunday, Jan. 25, at 12:30 p. m.; by autos to Arlington cemetery, Denver [Colo.] and Bethel [Ontario,] papers please copy.

O'BRIEN—Harry P. O'Brien, Jan. 22, 1914, son of the late John T. and Margaret O'Brien. Funeral from his late residence, 5406 Ridgewood-court, at 8:30 a. m., Saturday, Jan. 24, to St. Thomas church. Interment Mount Olivet cemetery.

PLAGENS—John T. C. Plagens, beloved husband of Mary, father of Arthur A. Plagens, Mrs. Matz, Esther Plagens, and Mrs. Catherine Plagens, Saturday morning from late residence, 2417 South Crawford-av., to St. Boniface cemetery.

POWERS—Anne Powers, nee Burke, beloved wife of Richard Powers and mother of Mary, Nellie, Thomas J., Walter J., Sister M. Clare, and Patrick Burke. Funeral Sunday, at 9 a. m., from her late residence, 2617 Union-av., to All Saints' church; thence by carriages to Calvary. Member of All Saints' court, Woman's C. O. F. New York and Jersey City papers please copy.

POWELL—Walter Clement Powell, son of Mrs. May Breasted Powell, Jan. 22, at the University of Illinois. Interment at Rockford, Ill.

RAHMAN—Henry H. Rahman, at Fort Dodge, Ia., on Jan. 22, aged 56.

SMITH—Sarah Smith, beloved mother of Charles, Frank, Chauncey, Clarence, and Mrs. F. P. Lawrence, Mrs. F. E. Lane, and Mrs. D. L. Bush. Funeral at late residence, 1502 Congress-st., Saturday at 10 a. m. Burial at Racine. Racine papers please copy.

STEERE—George Selwin Steere, Jan. 12, 1914, aged 59 years, prominent lawyer and clubman. Funeral services Saturday, Jan. 24, at 1 p. m., in Grosvenor chapel.

STRATTON—Wallace G. Stratton, Jan. 18, aged 55 years. Remains at A. L. Bentley & Son, 2701 N. Clark-st. To Rosehill Saturday.

WATSON—Michael H. Watson, Jan. 22, 1914, at the Alexian Brothers' hospital, beloved husband of the late Mary Watson, father of Mrs. William H. Rainey, Charles and William Watson, and Mrs. John E. Hemmerle. Funeral Saturday, at 9 a. m., from his daughter's residence, 1304 Newport-av., to St. Andrew's church, where requiem high mass will be celebrated. Automobiles to Mount Olivet cemetery. Private. Pallbearers honorers. Janesville [Wis.] papers please copy.

WHITE—Dr. Charles White, Jan. 21, at his residence, 1111 N. La Salle-st.; father of C. H. and Lucy F. White. Funeral from Grace M. E. church Sunday at 2 p. m. Interment at Rosehill.

OFFICIAL WEATHER FORECAST.

OFFICE OF CHIEF OF WEATHER BUREAU.
Washington, D. C., Jan. 22.—Forecast for Friday and Saturday:

Illinois—Fair, warmer Friday, rain in south, rain or snow in north at night or Saturday, colder Saturday in south, moderate to brisk southeast to south winds.

Iowa—Snow or rain Friday afternoon or night and probably Saturday, war

ATIONS WANTED—MALE.

rofessions and Trades.

ilding Superintendent.

t man, who has thoroughly learned his
20 years of exper. in handling large
eral building line, as superintendent or
would like to hear from good firm; is
rished. Address R 829, Tribune.

N WANTED—MR. PROPERTY OWN-
al estate man, young, steady man, of
perience as an all around painter, as
erience as carpenter; has full set of
and carpenters' tools, will work by
job; best of references. Address R 48,

N WANTED—BY THOROUGHLY EX-
practical machinist as machine shop
; would take charge of general shop
factory; can furnish very best of ref-
m last employer. Address O 204, Trib.

N WANTED—TOOLMAKER, 30 YRS.
design and perfecting tools and inter-
ding special machinery, keeping cave
toolroom or machine shop; est. Address

TG. SUPT. OR ASST.

thorough knowledge estimating, con-
ucts, breaswork, stocks; expert reader
ans; A1 refs. Address K 848, Tribune.

Retail Advertising Man.

ed as a PRODUCER is willing to make
ed Feb. 1. Interviews solicited. Ad-
, Tribune.

N WANTED — BY DESIGNER AND
of heavy machinery, offering chance
t, commensurate with service that
furnish best refs. Address M 781,

N WANTED—COMPETENT ENGI-
draftsman, with established concern or
duate; 12 years' exp.; steady, reliable
middle west; refs.; sal. req. Address
287, Tribune. Tel. Wabash 6868.

N WANTED—A1 CUTTER AND
wants to connect himself with tailor to
ouse or cut, make, and trim; invest
ood paying basis. Address P 16, Trib.

N WANTED—AS SUPERINTEND-
oreman of slab and door mill or factory
ntial; stock bill, or lay out from plan
asons; good reference. Address R 849,

N WANTED—BY EXPERT AUTO MA-
ull round mechanic, to operate or work
small garage or private repairing. Call
8744.

N WANTED—BY EXPERT MECH.
up in special automobile work; plans to
hop, office, selling position. Address

N WANTED—CANDYMAKER, ALL
an, 25 years in the business; retail exp.
would leave city. WM. SEWARD, 926
rkway, City.

N WANTED — BY A CLASS "A"
ectrician; good maintenance man; an
ineer; must have exper. in all
nstruction work. Address P 218, Trib.

N WANTED—BY FIRST CLASS CYL-
nsman, capable of taking charge of
k. Address R 482, Tribune.

N WANTED—BY YOUNG MAN, EX-
experience as architectural draftsman
aduate 1913; best refs. Address P 439,

NS WANTED—TWO SURGEONS OF
ions in the constitutionalist army in
rite or wire DOCTORS, Box 500, Ran-

N WANTED—AS SUPT. WITH ABOVE
onstruction co.; technical education and
ractical experience; present work about
best of refs. Address P 34, Tribune.

CUSTOM CUTTER.

ition as designer until firm changes
ailer; refs. Address R 800, Tribune.

N WANTED—ELECTRICIAN; GEN-
ing; nonunion. Also can make keys for
ress H. A. M., 1320 N. Wells-st., Chi-

N WANTED—MECH. DRAFTSMAN;
exp.; tech. educ. Tel. Kedzie 5072.

arm and Garden Help.

N WANTED — DAIRY FARMING;
lish, age 30; experienced in dairying
ts fine herd; prefers milking with electric-
n. Address P 306, Tribune.

N WANTED—YOUNG MAN, AROUND
try place; understand gardening,
ses & lawn. Address G 144, Tribune.

House Servants.

N WANTED—JAPANESE, FIRST
, general housework, small private
ng experience; good refs. G. I. 2219

N WANTED—COLORED HOUSEMAN;
family; willing, handy, sober, one who
ly experienced with automobiles; best
ce Douglas 8927, ask for DOUGLAS.

N WANTED—BY GERMAN GIRL,
ht housework in family of adults; best
ence; height 5 ft. 11 inches. OVERELL
-st.

N WANTED — GERMAN COUPLE
: houseman or butler; drive auto; one
Al refs.; leave city. Address O 68,

N WANTED—A GERMAN COUPLE
and cook in suburb. Address R 814,

N WANTED—HOUSEMAN, AMER-
30 to 40, b. and r.; don't drink.
Ellis-av.

N WANTED—BY A YOUNG SWE-
valet or taking care of invalid; ex-
massage. Address P 311, Tribune.

N WANTED—JAPANESE, GOOD
usework; good family. T. Y., 3650 Lan-

N WANTED—FOOTMAN OR HOUSE-
ve family; best reference; town
ddress P 831, Tribune.

ANTED—FIRST CLASS BUTLER;
only. PEDERSEN; 541 Lincoln-

N WANTED—BY EXPERT AUTO MA-
ull round mechanic, to operate or work
small garage or private repairing. Call
8744.

N WANTED—BY EXPERT MECH.
up in special automobile work; plans to
hop, office, selling position. Address

N WANTED—CANDYMAKER, ALL
an, 25 years in the business; retail exp.
would leave city. WM. SEWARD, 926
rkway, City.

N WANTED — BY A CLASS "A"
ectrician; good maintenance man; an
ineer; must have exper. in all
nstruction work. Address P 218, Trib.

N WANTED—BY FIRST CLASS CYL-
nsman, capable of taking charge of
k. Address R 482, Tribune.

N WANTED—BY YOUNG MAN, EX-
experience as architectural draftsman
aduate 1913; best refs. Address P 439,

NS WANTED—TWO SURGEONS OF
ions in the constitutionalist army in
rite or wire DOCTORS, Box 500, Ran-

N WANTED—AS SUPT. WITH ABOVE
onstruction co.; technical education and
ractical experience; present work about
best of refs. Address P 34, Tribune.

CUSTOM CUTTER.

ition as designer until firm changes
ailer; refs. Address R 800, Tribune.

N WANTED—ELECTRICIAN; GEN-
ing; nonunion. Also can make keys for
ress H. A. M., 1320 N. Wells-st., Chi-

N WANTED—MECH. DRAFTSMAN;
exp.; tech. educ. Tel. Kedzie 5072.

arm and Garden Help.

N WANTED — DAIRY FARMING;
lish, age 30; experienced in dairying
ts fine herd; prefers milking with electric-
n. Address P 306, Tribune.

N WANTED—YOUNG MAN, AROUND
try place; understand gardening,
ses & lawn. Address G 144, Tribune.

House Servants.

N WANTED—JAPANESE, FIRST
, general housework, small private
ng experience; good refs. G. I. 2219

N WANTED—COLORED HOUSEMAN;
family; willing, handy, sober, one who
ly experienced with automobiles; best
ce Douglas 8927, ask for DOUGLAS.

N WANTED—BY GERMAN GIRL,
ht housework in family of adults; best
ence; height 5 ft. 11 inches. OVERELL
-st.

N WANTED — GERMAN COUPLE
: houseman or butler; drive auto; one
Al refs.; leave city. Address O 68,

N WANTED—A GERMAN COUPLE
and cook in suburb. Address R 814,

N WANTED—HOUSEMAN, AMER-
30 to 40, b. and r.; don't drink.
Ellis-av.

N WANTED—BY A YOUNG SWE-
valet or taking care of invalid; ex-
massage. Address P 311, Tribune.

N WANTED—JAPANESE, GOOD
usework; good family. T. Y., 3650 Lan-

N WANTED—FOOTMAN OR HOUSE-
ve family; best reference; town
ddress P 831, Tribune.

ANTED—FIRST CLASS BUTLER;
only. PEDERSEN; 541 Lincoln-

Saleswomen, Solicitors, Etc.

N WANTED—BY EXPERIENCED
woman, over middle age, desires place as nurse or
housekeeper in small family; no laundry; stranger
in city and without refs. Address O 646, Tribune.

N WANTED — AS NURSE TO IN-
valid lady or child, by exper. middle aged Ger-
man woman. Tel. Austin 20208 or address Nurse,
310 N. Long-av.

N WANTED—AS GOVERNESS, BY
German lady; can teach German, violin, and
piano; excellent refs. Address O 503, Tribune.

N WANTED—FRENCH TEACHER,
with best city references, would like to take care
children; afternoons only. Address O 91, Tribune.

N WANTED — BY EXPERIENCED
nurse girl, references; North Side. Phone Lin-
coln 6117.

N WANTED—FRENCH BY NATIVE
teacher for grown people or children. MLLE.
JACQUAT, 1223 E. 46th-st.

N WANTED—GRADUATE NURSE
, not as trained companion to invalid.
Oakland 3512.

N WANTED—SKILLED NURSE AND
graduated masseuse, with invalid or elderly per-
son. Tel. Drexel 8195.

N WANTED—AS NURSE GIRL IN
nice family; can assist with sewing. 1027 E.
954a-st.

N WANTED—AS TRAVELING NURSE
and companion; 8 months' experience in hospital.
Address R 115, Tribune.

N WANTED—EXPERIENCED IN-
fant's nurse; doctor's refs. Tel. Oakland 1581.

Laundresses and Day Work.

N WANTED—WASHING, IRONING,
cleaning, good German women. Phone Diver-
sey 2420. E. O.

N WANTED—COLORED; MONDAY,
Tuesday, Wednesday; good laundress; fast work-
er; ref. SMITH, 4102 Wabash-av.

N WANTED—WASHING, IRONING,
cleaning; by good German woman. Graceland
1099 E. O.

N WANTED—WASHING, IRONING
taken in; German; drying out doors. Phone
Lincoln 6117.

N WANTED—LAUNDRESS, FRI.
Sat., Tues., Wed., Thurs.; washing, cleaning.
Drexel 8390.

N WANTED—BY GOOD GERMAN
laundress wants washing and ironing by day.
L. MILLER, 609 N. Hamlin-av.

N WANTED—SWEDISH WOMAN
wants to do cleaning, washing, and ironing by
day. Address 2940 Lyndale-av.

N WANTED—WASHING AND IRON-
ing to bring home; outdoors drying; experienced
workers. Graceland 9094.

N WANTED—DAY'S WORK, COL-
ored; first class ref.; experienced. Douglas

N WANTED—DAY WORK. FIRST
class laundress; white. Address 945 E. 26th-st.

N WANTED—CLEANING OR LAUN-
dress's refs. Phone Douglas 3875.

N WANTED—CHAMBERMAID OR
ry's work; colored. Douglas 5434.

N WANTED—GIRL FOR HOUSE-
Phone Drexel 4072.

N WANTED—COLORED GIRL; COOK
ral. Phone Douglas 1975.

N WANTED—EXP. YOUNG MAN
ivate family; best ref. Address

N WANTED—COLORED WOMAN AS
lain cook. 4744 S. State-st.

N WANTED—COLORED GIRL; GEN-
work or chambermaid. Phone Douglas 9176.

N WANTED—COLORED GIRL; GEN-
ral or day work. Call two days. Calumet 536.

N WANTED — YOUNG SLAVISH
ight hawk. 11413 Stevenson-av., Pullman.

Professions and Trades.

N WANTED—LICENSED CHAUF-
rivate or truck; age 23; ref. Address

N WANTED — CHAUFFEUR;
ver and repair man; strictly sober. Phone
ouglas 5766, or address R 267, Tribune.

N WANTED—CHAUFFEUR, YOUNG
rivate car, truck; good mechanic;
ORGS DROOSCH, 3137 Lincoln-av.

N WANTED — CHAUFFEUR WITH
family or truck. Belmont 5106.

N WANTED—CHAUFFEUR. PRIV.
best city ref. 120 E. 45d-st. Ken. 5441.

Janitors and Porters.

N WANTED—JANITOR, APT. OR OF-
; married; age 32; handle low pressure
erator, repairs; best refs. Address P 88,

N WANTED—STEADY GERMAN JAN-
married; understands high and low pres-
; handy all kinds of repairing. 3240 Cor-
HOMAS, 1445 N. State-st. Tel. Superior

N WANTED—JAN. OR GEN'L WORK-
ands s. h.; best ref. Address P 88, Trib.

N WANTED—COLORED; AS JAN-
basement; understand auto. Douglas

N WANTED — JANITOR, 6 FAM.
plumbing, carpentering and painting; A1
ce. CHAS. MILLER, 2901 Howe-st.

N WANTED — 3 YOUNG GERMANS
porter, or anything. Phone Lincoln 1811.

Stenographers, Typists, Etc.

N WANTED—MALE, 1 YEAR'S EXP.
ping and two bookkeepers; bet. 20 and
Address P 75, Tribune.

ON WANTED—4 YEARS' EXP. AS
clerical exp. with railroad; age 20; state
alling worise. Address O 122, Tribune.

SITUATIONS WANTED—MALE.

Stenographers, Typists, Etc.

ITION WANTED—BY STENOGRAPHER
private secretary; 6 years' financial, rail-
commercial experience; 28 years old; col-
; at present employed. Address P

ITION WANTED — STENOGRAPHER,
graduate; 3 yrs. exp.; touch op-
writer; 3 yrs. clerical exp.; I have
thoroughly studied shorthand for 3 yrs. and
to make connection with a party wanting
Dressmaker's ultra-fashionable models made. Tel.

ITION WANTED—YOUNG RUSSIAN
in Europe, would like to work in some tailor shop;
D. KUPCHICK, 366 W. Oak-st.

ITION WANTED—FIRST CLASS DRESS-
maker, at home or by the day; perfect style and
fit; evening or afternoon; gowns $2.75. Englewood

ITION WANTED—FAST, FINE SEWING,
dressmaking, alterations; also catering. MRS.
RICE, 74 E. Walton-pl. North 7771.

ITION WANTED—EXPERT DRESSMAK-
or as tailoress wants work, home or by the
day. 4309 Langley-av.

ITION WANTED — EXPERIENCED
dressmaker wants sewing in families by day.
Drexel 4003. 4831 Dorchester-av.

ITION WANTED—DRAPERIES, CUR-
tains, slip covers, sewing; refs. M. BAULER,
118 W. Grand-av.

ITION WANTED — WELL RECOMMEND-
ed seamstress; general work by day. 607 South
Lecomte-st.

ITION WANTED—GOOD DRESSMAKER
wishes few more customers by the day or home;
good fitter. Address O 456, Tribune.

ITION WANTED — DRESSMAKER, LATE
60th-st. near Prairie-av.

ITION WANTED—AS DRESS DESIGNER,
exp., A1 ref. Address O 503, Tribune.

ITION WANTED — FIRST CLASS DRESS-
maker; $2.50 day; fine fitter; exp. Cal 1526. S. J.

ITION WANTED—EXP. DRESSMAKER;
reasonable; North Side; ref. Belmont 4650.

ITION WANTED—SEAMSTRESS FOR
children's clothes. Phone Douglas 3750.

Nurses and Governesses.

ITION WANTED—BY EXPERIENCED,
nurse, as traveling companion for in-
valid or elderly couple; can take full charge. Phone
MRS. WILLIAMS, Haymarket 4300.

ITION WANTED—NURSE COMPANION;
good practical experience and training; 28; edu-
cated; traveler; kind, cheery; ref.; $10 to
$15. Tel. West 12.

ITION WANTED—BY EDUCATED, PRAC-
tical nurse; care of an invalid or child; day work
in high grade family; best of references. 6419
Bishop-st.

ITION WANTED—GERMAN GOVERNESS;
perf. French, Germany, Engl.; good sewer; eleven
years' first class city refs. Address GERMAN
GOVERNESS, 1121 Ontario-st. Room 36.

ITION WANTED—A BRIGHT, EDUCATED
woman, over middle age, desires place as nurse or
housekeeper in small family; no laundry; stranger
in city and without refs. Address O 646, Tribune.

ITION WANTED — AS NURSE TO IN-
valid lady or child, by exper. middle aged Ger-
man woman. Tel. Austin 20208 or address Nurse,
310 N. Long-av.

ITION WANTED—AS GOVERNESS, BY
German lady; can teach German, violin, and
piano; excellent refs. Address O 503, Tribune.

ITION WANTED—FRENCH TEACHER,
with best city references, would like to take care
children; afternoons only. Address O 91, Tribune.

ITION WANTED — BY EXPERIENCED
nurse girl, references; North Side. Phone Lin-
coln 6117.

ITION WANTED—FRENCH BY NATIVE
teacher for grown people or children. MLLE.
JACQUAT, 1223 E. 46th-st.

ITION WANTED—GRADUATE NURSE
, not as trained companion to invalid.
Oakland 3512.

ITION WANTED—SKILLED NURSE AND
graduated masseuse, with invalid or elderly per-
son. Tel. Drexel 8195.

ITION WANTED—AS NURSE GIRL IN
nice family; can assist with sewing. 1027 E.
954a-st.

ITION WANTED—AS TRAVELING NURSE
and companion; 8 months' experience in hospital.
Address R 115, Tribune.

ITION WANTED—EXPERIENCED IN-
fant's nurse; doctor's refs. Tel. Oakland 1581.

Laundresses and Day Work.

ITION WANTED—WASHING, IRONING,
cleaning, good German women. Phone Diver-
sey 2420. E. O.

ITION WANTED—COLORED; MONDAY,
Tuesday, Wednesday; good laundress; fast work-
er; ref. SMITH, 4102 Wabash-av.

ITION WANTED—WASHING, IRONING,
cleaning; by good German woman. Graceland
1099 E. O.

ITION WANTED—WASHING, IRONING
taken in; German; drying out doors. Phone
Lincoln 6117.

ITION WANTED—LAUNDRESS, FRI.
Sat., Tues., Wed., Thurs.; washing, cleaning.
Drexel 8390.

ITION WANTED—BY GOOD GERMAN
laundress wants washing and ironing by day.
L. MILLER, 609 N. Hamlin-av.

ITION WANTED—SWEDISH WOMAN
wants to do cleaning, washing, and ironing by
day. Address 2940 Lyndale-av.

ITION WANTED—WASHING AND IRON-
ing to bring home; outdoors drying; experienced
workers. Graceland 9094.

ITION WANTED—DAY'S WORK, COL-
ored; first class ref.; experienced. Douglas

ITION WANTED—DAY WORK. FIRST
class laundress; white. Address 945 E. 26th-st.

ITION WANTED—CLEANING OR LAUN-
dress's refs. Phone Douglas 3875.

ITION WANTED—CHAMBERMAID OR
ry's work; colored. Douglas 5434.

ITION WANTED—GIRL FOR HOUSE-
Phone Drexel 4072.

ITION WANTED—COLORED GIRL; COOK
ral. Phone Douglas 1975.

ITION WANTED—EXP. YOUNG MAN
ivate family; best ref. Address

ITION WANTED—COLORED WOMAN AS
lain cook. 4744 S. State-st.

ITION WANTED—COLORED GIRL; GEN-
work or chambermaid. Phone Douglas 9176.

ITION WANTED—COLORED GIRL; GEN-
ral or day work. Call two days. Calumet 536.

ITION WANTED — YOUNG SLAVISH
ight hawk. 11413 Stevenson-av., Pullman.

Professions and Trades.

ITION WANTED—LICENSED CHAUF-
rivate or truck; age 23; ref. Address

ITION WANTED — CHAUFFEUR;
ver and repair man; strictly sober. Phone
ouglas 5766, or address R 267, Tribune.

ITION WANTED—CHAUFFEUR, YOUNG
rivate car, truck; good mechanic;
ORGS DROOSCH, 3137 Lincoln-av.

ITION WANTED — CHAUFFEUR WITH
family or truck. Belmont 5106.

ITION WANTED—CHAUFFEUR. PRIV.
best city ref. 120 E. 45d-st. Ken. 5441.

Janitors and Porters.

ITION WANTED—JANITOR, APT. OR OF-
; married; age 32; handle low pressure
erator, repairs; best refs. Address P 88,

ITION WANTED—STEADY GERMAN JAN-
married; understands high and low pres-
; handy all kinds of repairing. 3240 Cor-
HOMAS, 1445 N. State-st. Tel. Superior

ITION WANTED—JAN. OR GEN'L WORK-
ands s. h.; best ref. Address P 88, Trib.

ITION WANTED—COLORED; AS JAN-
basement; understand auto. Douglas

ITION WANTED — JANITOR, 6 FAM.
plumbing, carpentering and painting; A1
ce. CHAS. MILLER, 2901 Howe-st.

ITION WANTED — 3 YOUNG GERMANS
porter, or anything. Phone Lincoln 1811.

Stenographers, Typists, Etc.

ITION WANTED—MALE, 1 YEAR'S EXP.
ping and two bookkeepers; bet. 20 and
Address P 75, Tribune.

ITION WANTED—4 YEARS' EXP. AS
clerical exp. with railroad; age 20; state
alling worise. Address O 122, Tribune.

SITUATIONS WANTED—FEMALE.

Dressmakers and Seamstresses.

ITION WANTED — A HIGH CLASS
dressmaker, formerly designer and modal maker
for leading Fifth-av. firm, New York City, wishes
to make connection with reliable party wanting
first-class ultra-fashionable models made. Tel.

ITION WANTED—YOUNG RUSSIAN
girl, who has 6 years' experience in dressmaking
in Europe, would like to work in some tailor shop;
D. KUPCHICK, 366 W. Oak-st.

ITION WANTED—FIRST CLASS DRESS-
maker, at home or by the day; perfect style and
fit; evening or afternoon; gowns $2.75. Englewood

ITION WANTED—FAST, FINE SEWING,
dressmaking, alterations; also catering. MRS.
RICE, 74 E. Walton-pl. North 7771.

ITION WANTED—EXPERT DRESSMAK-
or as tailoress wants work, home or by the
day. 4309 Langley-av.

ITION WANTED — EXPERIENCED
dressmaker wants sewing in families by day.
Drexel 4003. 4831 Dorchester-av.

ITION WANTED—DRAPERIES, CUR-
tains, slip covers, sewing; refs. M. BAULER,
118 W. Grand-av.

ITION WANTED — WELL RECOMMEND-
ed seamstress; general work by day. 607 South
Lecomte-st.

ITION WANTED—GOOD DRESSMAKER
wishes few more customers by the day or home;
good fitter. Address O 456, Tribune.

ITION WANTED — DRESSMAKER, LATE
60th-st. near Prairie-av.

ITION WANTED—AS DRESS DESIGNER,
exp., A1 ref. Address O 503, Tribune.

ITION WANTED — FIRST CLASS DRESS-
maker; $2.50 day; fine fitter; exp. Cal 1526. S. J.

ITION WANTED—EXP. DRESSMAKER;
reasonable; North Side; ref. Belmont 4650.

ITION WANTED—SEAMSTRESS FOR
children's clothes. Phone Douglas 3750.

Nurses and Governesses.

ITION WANTED—BY EXPERIENCED,
nurse, as traveling companion for in-
valid or elderly couple; can take full charge. Phone
MRS. WILLIAMS, Haymarket 4300.

ITION WANTED—NURSE COMPANION;
good practical experience and training; 28; edu-
cated; traveler; kind, cheery; ref.; $10 to
$15. Tel. West 12.

ITION WANTED—BY EDUCATED, PRAC-
tical nurse; care of an invalid or child; day work
in high grade family; best of references. 6419
Bishop-st.

ITION WANTED—GERMAN GOVERNESS;
perf. French, Germany, Engl.; good sewer; eleven
years' first class city refs. Address GERMAN
GOVERNESS, 1121 Ontario-st. Room 36.

ITION WANTED—A BRIGHT, EDUCATED
woman, over middle age, desires place as nurse or
housekeeper in small family; no laundry; stranger
in city and without refs. Address O 646, Tribune.

ITION WANTED — AS NURSE TO IN-
valid lady or child, by exper. middle aged Ger-
man woman. Tel. Austin 20208 or address Nurse,
310 N. Long-av.

ITION WANTED—AS GOVERNESS, BY
German lady; can teach German, violin, and
piano; excellent refs. Address O 503, Tribune.

ITION WANTED—FRENCH TEACHER,
with best city references, would like to take care
children; afternoons only. Address O 91, Tribune.

ITION WANTED — BY EXPERIENCED
nurse girl, references; North Side. Phone Lin-
coln 6117.

ITION WANTED—FRENCH BY NATIVE
teacher for grown people or children. MLLE.
JACQUAT, 1223 E. 46th-st.

ITION WANTED—GRADUATE NURSE
, not as trained companion to invalid.
Oakland 3512.

ITION WANTED—SKILLED NURSE AND
graduated masseuse, with invalid or elderly per-
son. Tel. Drexel 8195.

ITION WANTED—AS NURSE GIRL IN
nice family; can assist with sewing. 1027 E.
954a-st.

ITION WANTED—AS TRAVELING NURSE
and companion; 8 months' experience in hospital.
Address R 115, Tribune.

ITION WANTED—EXPERIENCED IN-
fant's nurse; doctor's refs. Tel. Oakland 1581.

Laundresses and Day Work.

ITION WANTED—WASHING, IRONING,
cleaning, good German women. Phone Diver-
sey 2420. E. O.

ITION WANTED—COLORED; MONDAY,
Tuesday, Wednesday; good laundress; fast work-
er; ref. SMITH, 4102 Wabash-av.

ITION WANTED—WASHING, IRONING,
cleaning; by good German woman. Graceland
1099 E. O.

ITION WANTED—WASHING, IRONING
taken in; German; drying out doors. Phone
Lincoln 6117.

ITION WANTED—LAUNDRESS, FRI.
Sat., Tues., Wed., Thurs.; washing, cleaning.
Drexel 8390.

ITION WANTED—BY GOOD GERMAN
laundress wants washing and ironing by day.
L. MILLER, 609 N. Hamlin-av.

ITION WANTED—SWEDISH WOMAN
wants to do cleaning, washing, and ironing by
day. Address 2940 Lyndale-av.

ITION WANTED—WASHING AND IRON-
ing to bring home; outdoors drying; experienced
workers. Graceland 9094.

ITION WANTED—DAY'S WORK, COL-
ored; first class ref.; experienced. Douglas

ITION WANTED—DAY WORK. FIRST
class laundress; white. Address 945 E. 26th-st.

ITION WANTED—CLEANING OR LAUN-
dress's refs. Phone Douglas 3875.

ITION WANTED—CHAMBERMAID OR
ry's work; colored. Douglas 5434.

ITION WANTED—GIRL FOR HOUSE-
Phone Drexel 4072.

ITION WANTED—COLORED GIRL; COOK
ral. Phone Douglas 1975.

ITION WANTED—EXP. YOUNG MAN
ivate family; best ref. Address

ITION WANTED—COLORED WOMAN AS
lain cook. 4744 S. State-st.

ITION WANTED—COLORED GIRL; GEN-
work or chambermaid. Phone Douglas 9176.

ITION WANTED—COLORED GIRL; GEN-
ral or day work. Call two days. Calumet 536.

ITION WANTED — YOUNG SLAVISH
ight hawk. 11413 Stevenson-av., Pullman.

Professions and Trades.

ITION WANTED—LICENSED CHAUF-
rivate or truck; age 23; ref. Address

ITION WANTED — CHAUFFEUR;
ver and repair man; strictly sober. Phone
ouglas 5766, or address R 267, Tribune.

ITION WANTED—CHAUFFEUR, YOUNG
rivate car, truck; good mechanic;
ORGS DROOSCH, 3137 Lincoln-av.

ITION WANTED — CHAUFFEUR WITH
family or truck. Belmont 5106.

ITION WANTED—CHAUFFEUR. PRIV.
best city ref. 120 E. 45d-st. Ken. 5441.

Janitors and Porters.

ITION WANTED—JANITOR, APT. OR OF-
; married; age 32; handle low pressure
erator, repairs; best refs. Address P 88,

ITION WANTED—STEADY GERMAN JAN-
married; understands high and low pres-
; handy all kinds of repairing. 3240 Cor-
HOMAS, 1445 N. State-st. Tel. Superior

ITION WANTED—JAN. OR GEN'L WORK-
ands s. h.; best ref. Address P 88, Trib.

ITION WANTED—COLORED; AS JAN-
basement; understand auto. Douglas

ITION WANTED — JANITOR, 6 FAM.
plumbing, carpentering and painting; A1
ce. CHAS. MILLER, 2901 Howe-st.

ITION WANTED — 3 YOUNG GERMANS
porter, or anything. Phone Lincoln 1811.

Stenographers, Typists, Etc.

ITION WANTED—MALE, 1 YEAR'S EXP.
ping and two bookkeepers; bet. 20 and
Address P 75, Tribune.

ITION WANTED—4 YEARS' EXP. AS
clerical exp. with railroad; age 20; state
alling worise. Address O 122, Tribune.

SITUATIONS WANTED—FEMALE.

Dressmakers and Seamstresses.

ITION WANTED — A HIGH CLASS
dressmaker, formerly designer and modal maker
for leading Fifth-av. firm, New York City, wishes
to make connection with reliable party wanting
first-class ultra-fashionable models made. Tel.

ITION WANTED—YOUNG RUSSIAN
girl, who has 6 years' experience in dressmaking
in Europe, would like to work in some tailor shop;
D. KUPCHICK, 366 W. Oak-st.

ITION WANTED—FIRST CLASS DRESS-
maker, at home or by the day; perfect style and
fit; evening or afternoon; gowns $2.75. Englewood

ITION WANTED—FAST, FINE SEWING,
dressmaking, alterations; also catering. MRS.
RICE, 74 E. Walton-pl. North 7771.

ITION WANTED—EXPERT DRESSMAK-
or as tailoress wants work, home or by the
day. 4309 Langley-av.

ITION WANTED — EXPERIENCED
dressmaker wants sewing in families by day.
Drexel 4003. 4831 Dorchester-av.

ITION WANTED—DRAPERIES, CUR-
tains, slip covers, sewing; refs. M. BAULER,
118 W. Grand-av.

ITION WANTED — WELL RECOMMEND-
ed seamstress; general work by day. 607 South
Lecomte-st.

ITION WANTED—GOOD DRESSMAKER
wishes few more customers by the day or home;
good fitter. Address O 456, Tribune.

ITION WANTED — DRESSMAKER, LATE
60th-st. near Prairie-av.

ITION WANTED—AS DRESS DESIGNER,
exp., A1 ref. Address O 503, Tribune.

ITION WANTED — FIRST CLASS DRESS-
maker; $2.50 day; fine fitter; exp. Cal 1526. S. J.

ITION WANTED—EXP. DRESSMAKER;
reasonable; North Side; ref. Belmont 4650.

ITION WANTED—SEAMSTRESS FOR
children's clothes. Phone Douglas 3750.

Nurses and Governesses.

ITION WANTED—BY EXPERIENCED,
nurse, as traveling companion for in-
valid or elderly couple; can take full charge. Phone
MRS. WILLIAMS, Haymarket 4300.

ITION WANTED—NURSE COMPANION;
good practical experience and training; 28; edu-
cated; traveler; kind, cheery; ref.; $10 to
$15. Tel. West 12.

ITION WANTED—BY EDUCATED, PRAC-
tical nurse; care of an invalid or child; day work
in high grade family; best of references. 6419
Bishop-st.

ITION WANTED—GERMAN GOVERNESS;
perf. French, Germany, Engl.; good sewer; eleven
years' first class city refs. Address GERMAN
GOVERNESS, 1121 Ontario-st. Room 36.

ITION WANTED—A BRIGHT, EDUCATED
woman, over middle age, desires place as nurse or
housekeeper in small family; no laundry; stranger
in city and without refs. Address O 646, Tribune.

ITION WANTED — AS NURSE TO IN-
valid lady or child, by exper. middle aged Ger-
man woman. Tel. Austin 20208 or address Nurse,
310 N. Long-av.

ITION WANTED—AS GOVERNESS, BY
German lady; can teach German, violin, and
piano; excellent refs. Address O 503, Tribune.

ITION WANTED—FRENCH TEACHER,
with best city references, would like to take care
children; afternoons only. Address O 91, Tribune.

ITION WANTED — BY EXPERIENCED
nurse girl, references; North Side. Phone Lin-
coln 6117.

ITION WANTED—FRENCH BY NATIVE
teacher for grown people or children. MLLE.
JACQUAT, 1223 E. 46th-st.

ITION WANTED—GRADUATE NURSE
, not as trained companion to invalid.
Oakland 3512.

ITION WANTED—SKILLED NURSE AND
graduated masseuse, with invalid or elderly per-
son. Tel. Drexel 8195.

ITION WANTED—AS NURSE GIRL IN
nice family; can assist with sewing. 1027 E.
954a-st.

ITION WANTED—AS TRAVELING NURSE
and companion; 8 months' experience in hospital.
Address R 115, Tribune.

ITION WANTED—EXPERIENCED IN-
fant's nurse; doctor's refs. Tel. Oakland 1581.

Laundresses and Day Work.

ITION WANTED—WASHING, IRONING,
cleaning, good German women. Phone Diver-
sey 2420. E. O.

ITION WANTED—COLORED; MONDAY,
Tuesday, Wednesday; good laundress; fast work-
er; ref. SMITH, 4102 Wabash-av.

ITION WANTED—WASHING, IRONING,
cleaning; by good German woman. Graceland
1099 E. O.

ITION WANTED—WASHING, IRONING
taken in; German; drying out doors. Phone
Lincoln 6117.

ITION WANTED—LAUNDRESS, FRI.
Sat., Tues., Wed., Thurs.; washing, cleaning.
Drexel 8390.

ITION WANTED—BY GOOD GERMAN
laundress wants washing and ironing by day.
L. MILLER, 609 N. Hamlin-av.

ITION WANTED—SWEDISH WOMAN
wants to do cleaning, washing, and ironing by
day. Address 2940 Lyndale-av.

ITION WANTED—WASHING AND IRON-
ing to bring home; outdoors drying; experienced
workers. Graceland 9094.

ITION WANTED—DAY'S WORK, COL-
ored; first class ref.; experienced. Douglas

ITION WANTED—DAY WORK. FIRST
class laundress; white. Address 945 E. 26th-st.

ITION WANTED—CLEANING OR LAUN-
dress's refs. Phone Douglas 3875.

ITION WANTED—CHAMBERMAID OR
ry's work; colored. Douglas 5434.

ITION WANTED—GIRL FOR HOUSE-
Phone Drexel 4072.

ITION WANTED—COLORED GIRL; COOK
ral. Phone Douglas 1975.

ITION WANTED—EXP. YOUNG MAN
ivate family; best ref. Address

ITION WANTED—COLORED WOMAN AS
lain cook. 4744 S. State-st.

ITION WANTED—COLORED GIRL; GEN-
work or chambermaid. Phone Douglas 9176.

ITION WANTED—COLORED GIRL; GEN-
ral or day work. Call two days. Calumet 536.

ITION WANTED — YOUNG SLAVISH
ight hawk. 11413 Stevenson-av., Pullman.

Professions and Trades.

ITION WANTED—LICENSED CHAUF-
rivate or truck; age 23; ref. Address

ITION WANTED — CHAUFFEUR;
ver and repair man; strictly sober. Phone
ouglas 5766, or address R 267, Tribune.

ITION WANTED—CHAUFFEUR, YOUNG
rivate car, truck; good mechanic;
ORGS DROOSCH, 3137 Lincoln-av.

ITION WANTED — CHAUFFEUR WITH
family or truck. Belmont 5106.

ITION WANTED—CHAUFFEUR. PRIV.
best city ref. 120 E. 45d-st. Ken. 5441.

Janitors and Porters.

ITION WANTED—JANITOR, APT. OR OF-
; married; age 32; handle low pressure
erator, repairs; best refs. Address P 88,

ITION WANTED—STEADY GERMAN JAN-
married; understands high and low pres-
; handy all kinds of repairing. 3240 Cor-
HOMAS, 1445 N. State-st. Tel. Superior

ITION WANTED—JAN. OR GEN'L WORK-
ands s. h.; best ref. Address P 88, Trib.

ITION WANTED—COLORED; AS JAN-
basement; understand auto. Douglas

ITION WANTED — JANITOR, 6 FAM.
plumbing, carpentering and painting; A1
ce. CHAS. MILLER, 2901 Howe-st.

ITION WANTED — 3 YOUNG GERMANS
porter, or anything. Phone Lincoln 1811.

Stenographers, Typists, Etc.

ITION WANTED—MALE, 1 YEAR'S EXP.
ping and two bookkeepers; bet. 20 and
Address P 75, Tribune.

ITION WANTED—4 YEARS' EXP. AS
clerical exp. with railroad; age 20; state
alling worise. Address O 122, Tribune.

Day and Contract Work.

ITION WANTED — IF YOU NEED A GOOD
anyone, any kind of work, day or job, address
, Tribune.

SITUATIONS WANTED—FEMALE.

Bookkeepers and Clerks.

ITION WANTED—AMBITIOUS, ENER-
man with more than average in-
ce and initiative desires to connect with
firm who can offer position of responsi-
; have had years' experience in sales and
ns and insurance, as cashier, book-
, stenographer, and correspondent; gilt
. Address O 453, Tribune.

BOOKKEEPER AND CASHIER

capable of handling general books, with knowl-
of collections and office detail; best refer-
Address O 503, Tribune.

ITION WANTED—COMPETENT YOUNG
desires bookkeeping, clerical, steno-
work two or three evenings a week; loop or
Address R 406, Tribune.

ITION WANTED—YOUNG MAN, INTEL-
speaks, writes German, can use type-
wants work between 9 and 5. Address
Tribune.

ITION WANTED—AS BAKERY MGR.;
ve house; wholesale preferred; 10 years'
70,000 business; anywhere. Address R

ITION WANTED—TWO YOUNG MEN,
evenings and Saturdays. Address N

ITION WANTED—MAN, 31 YEARS, EXPE-
stenographic work; well educated; willing to
Address P 585, Tribune.

ITION WANTED—MAN, ELDERLY, AC-
any kind of light work; will exchange serv-
good home. Address O 66, Tribune.

ITION WANTED—YOUNG MARRIED
man wants steady work. Address N 78,

ITION WANTED—BY FIRST CLASS BAR-
German-American; ref. Address K 848,

ITION WANTED — INVESTIGATOR, BE-
service exp. of 6 yrs. Address P 260,

ITION WANTED—A MAN, 30, AS COL-
can fur. refs.; bond. Address N 150,

ITION WANTED—EXP. CORRESP. COL-
ady wants position; city ref. Address O 55,

ITION WANTED — BARTENDER, GER-
wishes position; city ref. Address O 55,

ITION WANTED — RELIABLE YOUNG
man; any kind of work; best refs. Ad-
Tribune.

ITION WANTED—BARTENDER, YOUNG,
ion, No. 1 ref.; in or out of city. Address

ITION WANTED—BARTENDER; GER-
capable taking charge; refs. or

TO RENT—ROOMS—CENTRAL.

DEARBORN-ST., S., 510—TO RENT—NEWLY decorated, nicely furnished outside rooms for men; $3.50 up; all conveniences. Wabash 4851.

TO RENT—ROOMS—SOUTH.

BIRKELEY-AV., 4441 — TO RENT — LARGE furnished room; steam, lavatory, fine transportation; private; $2.50.

BLACKSTONE-AV., 6222, 2D—TO RENT—LARGE front rm., suitable for 2, $4; steam h., elec.; good trans.

BLACKSTONE-AV., ENTRANCE 1426 E. 49TH-st.—To Rent—Large front room, so. exps.; lav.; private residence; L. C. and 47th-st. cars.

BOWEN-AV., 814—TO RENT—NICELY FURN. front room; suit, man; couple or 2 gentlemen; mod. improvements; surr., Ken. L.

CALUMET-AV., 6746—THE ARDEN—TO RENT—FRONT ROOMS; PRIV. LAVATORY. ALSO OTHER ROOMS, SINGLE OR UP. 1 BLK. TO L EXP. OAKLAND 4297.

CALUMET-AV., 8668, 2D—TO RENT—COR. front rm.; priv. family; board optional. West. 5428.

CALUMET-AV., 4821, 1ST—TO RENT—WELL furn. rm., mod.; gentlemen; $3.50; 47th L. exp. Kenwood 3584.

CALUMET, 6811, 3D—TO RENT—LARGE FRONT rm.; priv. lav.; also bal bedrm.; davenport. for 2; priv. family. Ken. 3020.

CALUMET-AV., 8016 — TO RENT—DESIRABLE large and small outside rooms; lavatories; quiet comfortable home; board optional. Calumet 3571.

CALUMET-AV., 2334—TO RENT—LARGE COR. new room; steam, gas; bath; phone; hskpg., $4.00; without, $4; also hall room, $1.50.

CALUMET-AV., 4830, 2D—TO RENT—PARLOR suite; large closet, brass bed, electricity, s. h.; phone; 47th L. and surface; reasonable.

CALUMET-AV., 4821, 1ST—TO RENT—WELL furn. rm.; mod.; gentlemen; $3.75; 47th L. exp. Kenwood 1585.

CALUMET-AV., 4622, 2D—TO RENT—NICELY furn. bright modern room; ½ block L. exp.

CALUMET-AV., 4204—TO RENT—NICELY FUR. room; 43d L. exp. and surf.; $2.50.

CALUMET-AV., 5148, 3D—TO RENT—NEATLY furn. room, 1 or 2 gentlemen; 51st L. exp.; surf.

CALUMET-AV., 4620, APT. 2—TO RENT—NEWly furn. front room; mod.; kitchen opt.; 47th L.

DORCHESTER-AV. 5627, APT. 2—TO RENT—Mod. sunny rm., lav.; suit 1 or 2, cozy light meals opt.; 1 C. exp. Call a.m. or 5 p.m. H.P. 4898.

DREXEL-BLVD., 4565—TO RENT—WELL FUR. steam heated rooms; baths; plenty hot water; $3.

DREXEL-AV., 6317—TO RENT—NICE WARM front room; new bldg. BRATTON. Mid. 8444.

DREXEL-BLVD., 4122—TO RENT—LARGE FRT. room, also single; steam.

EGGLESTON-AV., 6620—TO RENT—NICE RM.; private family; near L and Rock Island; $2.50.

ELLIS-AV., 4127, APT. 3—TO RENT—ATTRACtive front room in mod. priv. home, for party wishing quiet refined surrounding; Ken. L. exp.; surface.

ELLIS-AV., 4140—TO RENT—LARGE FRONT room, beautifully furn., in mahogany; high class quiet home; refined family; private; refined surroundings. Ken. L. exp.; 47th car.; $3.

ELLIS-AV., 4305, APT. 3 — TO RENT—PLEASant front room for 1 or 2; also small rm., $2.50; mod.; best trans.

ELLIS-AV., 4155, 3D — TO RENT — NICELY furn. room; high class modern apt. BASSE.

ELLIS-AV., 4061, APT. D—TO RENT—BRIGHT, clean, single front room, lady employed; Ken. L.

FIFTIETH-PL., E., 446—TO RENT—NICE, ful rm.; new apt.; ½ blk. pk.; gentleman. Drexel 6420.

FIFTY-THIRD-ST. E., 1401—TO RENT—NEWly furnished, strictly modern rooms; unsurpassed for comfort, convenience. Schoeder.

FIFTY-THIRD-ST., E., 219, 3D APT.—TO RENT—Parlor and bedroom, single or en suite; piano; kitchen priv. Phone Ken. 3041.

FIFTY-THIRD-ST., E., 1648—TO RENT—1 BLK. east I. C. ex., modern, large, south front parlor; lady preferred; also smaller room. Ph. H. P. 1684.

FIFTY-SIXTH-ST., E., 216, 1ST—TO RENT—Nice, new furn. rms.; 1½ blks. to I. C. exp. Hyde Park 1250.

FORTY-SEVENTH-ST., E., 1130—TO RENT—Nicely furnished sunny rooms in high class apt. 2d or 3d floors; priv. lavatories; elec. lights; steam heat; 2 and 3 room hskpg. suites; breakfast opt.; Oak. 4382.

FORTY-SEVENTH-ST., E., 1084, 1ST, NEAR Greenwood—To Rent—Comfortably furn. room with bath; private; refined family; no invalids; gentleman; reas.; breakfast optional; gentleman employed preferred.

FORTY-SEVENTH, E., 1118, 3D—TO RENT—DESirable outside rooms; nicely furn. and comfortable; lav.; and all conv.; gentlemen pref.; very reas.

FORTY-SEVENTH-ST., E., 1123—TO RENT—Elegant rooms, single and en suite; private bath; reasonable; also other rooms; hskpg. if desired.

FORTY-SEVENTH-ST., E., 1222—TO RENT—Handsomely furnished rooms; also light hskpg. suite.

FORTY-SIXTH-ST., E., 433, 2D APT.—TO RENT—Front, light, warm rm.; reas. Kenwood 5131.

FORTY-SEVENTH-ST., E., 1210—TO RENT—Nice light room; convenient I. C. and cars.

GARFIELD-BLVD., W., 705, 2D—TO RENT—Furn. rm., mod. conv.; private family.

GRAND-BLVD., 3534, 3D APT.—TO RENT—TWO beautifully furn. rooms, private baths, reasonable to desirable people. Douglas 7416.

GRAND-BLVD., 3805, 3D—TO RENT—FRONT suite; also other rooms; all conveniences; in priv. home; reasonable; gentlemen preferred.

GRAND-BLVD., 4225—TO RENT—FRONT AND back parlor, nicely furnished; residence; near L and surface; reasonable. Oakland 3571.

GRAND-BLVD., 2334—TO RENT—LARGE CORner room; steam, gas, bath; phone; hskpg., $4.00; without, $4; also hall room, $1.50.

GRAND-BLVD., 4830, 2D—TO RENT—PARLOR suite; large closet, brass bed, electricity, s. h.; phone; 47th L. and surface; reasonable.

GRAND-BLVD., 4821, 1ST—TO RENT—WELL furn. rm.; mod.; gentlemen; $3.75; 47th L. exp. Kenwood 1585.

GRAND-BLVD., 4622, 2D—TO RENT—NICELY furn. bright modern room; ½ blk. L. exp.

GRAND-BLVD., 4204—TO RENT—NICELY FUR. room; 43d L. exp. and surf.; $2.50.

GRAND-BLVD., 5148, 3D—TO RENT—NEATLY furn. room, 1 or 2 gentlemen; 51st L. exp.; surf.

GRAND-BLVD., 4620, APT. D—TO RENT—NEWly furn. front room; mod.; kitchen opt.; 47th L.

GRAND-BLVD., 4227—TO RENT—ATTRACTIVE front suite or single; high class, mod. home; 43d L. exp.

GRAND-BLVD., 3917—TO RENT—SINGLE AND double rooms; stm. heat; Ken. L. and surf.

GROVELAND-PARK, 1220—TO RENT—LARGE room in refined neighborhood; steam heat; private bath; two in family; references; room for auto.

GREENWOOD-AV., 4346, 2D — TO RENT—ATtractive large front room; also outside room; $2.50 up. L. and surf.

GREENWOOD-AV., 4404, 2D—TO RENT—BEAUTIFUL FURN. LARGE FRONT RM.; BREAKFAST OPTIONAL.

GREENWOOD-AV., 6148, 2ND—TO RENT—Sunny rooms in mod. apt.; ex. trans.; kitchen priv.

INDIANA-AV. 5501-9, COR. GARFIELD-BLVD. —To Rent—NEW SPENCER BACHELOR APTS. 1½ blks. w. of 55th L.; strictly modern rooms; private; aviation ground; also garage; reasonable.

INDIANA-AV., 5115, 3D — TO RENT — NICELY furnished room, private family; modern apartment; 51st L. express, surface.

INDIANA-AV., 1907—TO RENT—LIGHT HOUSEkeeping room, steam heat, run water; walking dist.; $2.50 and up per week.

INDIANA-AV., 5818, 3D—TO RENT—NICE front room; large closet; good home, with small Gentile family. Normal 9634.

INDIANA-AV., 6120, 3D—TO RENT—PARLOR, hskpg. priv.; small rooms; stm. and h. w.

INDIANA-AV., 2362, APT. 6—TO RENT—CHEERful, well furnished room; mod.; phone; $2.50.

INDIANA-AV., 2941—TO RENT—OUTSIDE SUNny rooms; warm and clean; reas. Doug. 4628.

INDIANA-AV., 3127—TO RENT—NICELY FURN. rooms; also light hskpg. rms.; steam heat.

INDIANA-AV., 2511—TO RENT—NICELY FURN. rooms; mod. conv.; $2.50 to $3 week.

INDIANA-AV., 4544, 1ST—TO RENT—LARGE front room; steam heat; 43d L. exp. and surf.

INGLESIDE-AV., 6224, 1ST—TO RENT—NICEly furn., light room; strictly mod.; steam, elec., phone.

INGLESIDE-AV., 5427, 2D APT.—TO RENT—Well furn. front room; steam, phone, elec.; gentlemen pref.

KENWOOD-AV., 6512, APT. C—TO RENT—WELL furnished fr. rms. in mod. apt.; block from Ill. Central and 63d. Phone Hyde Park 4410.

KENWOOD-AV. 6150, 3D—TO RENT—3 NEWly furn. front rms., sing. or en suite; gentlemen.

LAKE PARK-AV., 3810, 2D APT.—TO RENT—Exceptionally attractive large front room; newly furn.; private; refined home; steam heat; Ken. L. exp. I. C., surf.

LAKE-AV. COR. 367TH-ST.—TO RENT—3 RM. suites (1 pr. tiled bath); 1 sleep.; board opt.; near fine furn. fac. lake. Desirous Manor. Doug. 6773.

LAKE PARK-AV., 4514, 2D APT.—TO RENT—Light, well furn. single front room; mod.; Ken. L. C. and surf. trans.; no other roomers.

LAKE PARK-AV., 4527—TO RENT—ATTRACTIVE outside room; mod., reasonable; priv. home; I. C. and surf.; ref.

LAKE-AV., 4345 — TO RENT — ATTRACTIVE outside single or en suite; refined home; L exp. I. C.

LAKE PARK-AV., 4211, 3D—TO RENT—ROOM for 1 or 2; parlor priv.; $2.00 up; 43d, Ken. L.

LAKE-AV., 4824, 2D—TO RENT—LARGE FNT. room, alcove, light, piano.

MICHIGAN-AV., 2124-6—THE NETHERLAND Hotel—To Rent—Elegant outside rooms with or without private bath; excellent service; rates $4 to $8 per week. Phone Harrison 4618.

MICHIGAN-AV., 4406—NEWLY FURNISHED large front room or en suite; steam heat; electric; modern. Phone Drexel 8157.

MICHIGAN-AV., 2020—TO RENT—2 FRONT ALcove rms. also others; hskpg. if desired; run. water; phone.

MICHIGAN-AV., 1706—TO RENT—BEAUTIFUL room and double, single; well heated; hot water day and night; beautiful residence.

MICHIGAN-BLVD., 3801, 2D—TO RENT—LARGE rm. facing blvd.; stm.; good trans. Doug. 6078.

MICHIGAN-AV., 3625—TO RENT—ELEGANT, large, clean, warm front alcove; also others.

MICH.-AV. NEAR GARFIELD-BLVD. (5870)—To Rent—Well furnished outside room, in mahogany, $4 up. Better than average. Gentleman preferred. Kenwood 5130.

MICHIGAN-AV., 4628—TO RENT—DELIGHTfully furnished room, for one or two gentlemen; twin beds; small family; references. Wood. Ph. Kenwood 3585.

OAKWOOD-BLVD., 721, 3D APT.—TO RENT—Attractive outside rooms; single and en suite; private bath; modern; new bldg.; best of furnish. Rent reasonable to desirable people. Oak. 1139.

OAKWOOD-BLVD., 707, 2D—TO RENT—A VERY desirable room, suitable for 2, so. window, hot and cold water, near all trans. Oakland 5102.

OAKWOOD-BLVD., 625—TO RENT—ELEGANT rooms; front suite, 1 or 2; modern. Oakland 5811.

OAKENWALD-AV., 4354—TO RENT — NICELY furn. room, priv. fam.; phone, piano; I. C. Ken. L.

PRAIRIE-AV., 5850, 1ST—TO RENT—NICELY furn. heated rooms, clean home, with large closet; suitable for 2 gentlemen; homelike, with all modern conveniences; near 59th-st. station. Phone Hyde Park 4761.

PRAIRIE 4761—THE KIMBALL—TO RENT—NICELY FURN. NEWLY DECORATED PARLORS, MOD., SCRUPULOUSLY CLEAN; SLE. L. 47TH LOOP.

PRAIRIE-AV., 4406—TO RENT—TWO ELEgantly attractive outside rooms with bath; private; single or en suite; priv. fam.; 43d-st. L. exp.; surf.

PRAIRIE, 1334—TO RENT—ELEGANT, NEWLY furnished and decorated rooms; hot water; also private baths; steam heat; $2.00 to $3.00.

PRAIRIE-AV., 4748, 2D—TO RENT—NICELY furn. rm., mod., priv.; 47th L. exp.; reas. 1363 Oakwood.

PRAIRIE-AV., 4127, 3D—TO RENT—LARGE front, front rm., also single rm., $3, 1 or 2 gents.; 43d L. exp.

PRAIRIE-AV., 4061, 3D—TO RENT—OUTSIDE nicely furnished rooms; steam heat; Ken. L. exp. I. C., surf.

PRAIRIE-AV., 4606—TO RENT—2 LARGE CONnecting rooms; suitable for 3 or 4 gentlemen.

PRAIRIE-AV., 5817, 3D APT.—TO RENT—Light, well furn. single front room; mod.; Ken. L. C. and surf. trans.; no other roomers.

PRAIRIE-AV., 4716, 2D—TO RENT—ATTRACTIVE outside room; mod., reasonable; priv. home; I. C. and surf.; ref.

PRAIRIE-AV., 4348—TO RENT — ATTRACTIVE outside single or en suite; refined home; L exp. I. C.

PRAIRIE-AV., 4211, 3D—TO RENT—ROOM for 1 or 2; parlor priv.; $2.00 up; 43d, Ken. L.

PRAIRIE-AV., 4824, 2D—TO RENT—LARGE FNT. room, alcove, light, piano.

PRAIRIE-AV., 5134-6—THE NETHERLAND Hotel—To Rent—Elegant outside rooms with or without private bath; excellent service; rates $4 to $8 per week. Phone Harrison 4618.

PRAIRIE-AV., 4406—NEWLY FURNISHED large front room or en suite; steam heat; electric; modern. Phone Drexel 8157.

PRAIRIE-AV., 2020—TO RENT—2 FRONT ALcove rms. also others; hskpg. if desired; run. water; phone.

PRAIRIE-AV., 1706—TO RENT—BEAUTIFUL room and double, single; well heated; hot water day and night; beautiful residence.

PRAIRIE-BLVD., 3801, 2D—TO RENT—LARGE rm. facing blvd.; stm.; good trans. Doug. 6078.

PRAIRIE-AV., 3625—TO RENT—ELEGANT, large, clean, warm front alcove; also others.

PRAIRIE-AV. NEAR GARFIELD-BLVD. (5870)—To Rent—Well furnished outside room, in mahogany, $4 up. Better than average. Gentleman preferred. Kenwood 5130.

PRAIRIE-AV., 4628—TO RENT—DELIGHTfully furnished room, for one or two gentlemen; twin beds; small family; references. Wood. Ph. Kenwood 3585.

PRAIRIE-AV., 4622, 2D—TO RENT—NICELY furn. bright modern room; ½ blk. L. exp.

PRAIRIE-AV., 4204—TO RENT—NICELY FUR. room; 43d L. exp. and surf.; $2.50.

PRAIRIE-AV., 5148, 3D—TO RENT—NEATLY furn. room, 1 or 2 gentlemen; 51st L. exp.; surf.

PRAIRIE-AV., 4620, APT. D—TO RENT—NEWly furn. front room; mod.; kitchen opt.; 47th L.

PRAIRIE-AV., 4227—TO RENT—ATTRACTIVE front suite or single; high class, mod. home; 43d L. exp.

PRAIRIE-AV., 3917—TO RENT—SINGLE AND double rooms; stm. heat; Ken. L. and surf.

PRAIRIE-AV., 4346, 2D — TO RENT—ATTRACtive large front room; also outside room; $2.50 up. L. and surf.

PRAIRIE-AV., 4404, 2D—TO RENT—BEAUTIFUL FURN. LARGE FRONT RM.; BREAKFAST OPTIONAL.

PRAIRIE-AV., 6148, 2ND—TO RENT—Sunny rooms in mod. apt.; ex. trans.; kitchen priv.

PRAIRIE-AV., 5501-9, COR. GARFIELD-BLVD. —To Rent—NEW SPENCER BACHELOR APTS. 1½ blks. w. of 55th L.; strictly modern rooms; private; aviation ground; also garage; reasonable.

PRAIRIE-AV., 5115, 3D — TO RENT — NICELY furnished room, private family; modern apartment; 51st L. express, surface.

PRAIRIE-AV., 1907—TO RENT—LIGHT HOUSEkeeping room, steam heat, run. water; walking dist.; $2.50 and up per week.

PRAIRIE-AV., 5818, 3D—TO RENT—NICE front room; large closet; good home, with small Gentile family. Normal 9634.

PRAIRIE-AV., 6120, 3D—TO RENT—PARLOR, hskpg. priv.; small rooms; stm. and h. w.

PRAIRIE-AV., 2362, APT. 6—TO RENT—CHEERful, well furnished room; mod.; phone; $2.50.

PRAIRIE-AV., 2941—TO RENT—OUTSIDE SUNny rooms; warm and clean; reas. Doug. 4628.

PRAIRIE-AV., 3127—TO RENT—NICELY FURN. rooms; also light hskpg. rms.; steam heat.

PRAIRIE-AV., 2511—TO RENT—NICELY FURN. rooms; mod. conv.; $2.50 to $3 week.

PRAIRIE-AV., 4544, 1ST—TO RENT—LARGE front room; steam heat; 43d L. exp. and surf.

PRAIRIE-AV., 6224, 1ST—TO RENT—NICEly furn., light room; strictly mod.; steam, elec., phone.

PRAIRIE-AV., 5427, 2D APT.—TO RENT—Well furn. front room; steam, phone, elec.; gentlemen pref.

PRAIRIE-AV., 6512, APT. C—TO RENT—WELL furnished fr. rms. in mod. apt.; block from Ill. Central and 63d. Phone Hyde Park 4410.

PRAIRIE-AV., 6150, 3D—TO RENT—3 NEWly furn. front rms., sing. or en suite; gentlemen.

PRAIRIE-AV., 3810, 2D APT.—TO RENT—Exceptionally attractive large front room; newly furn.; private; refined home; steam heat; Ken. L. exp. I. C., surf.

PRAIRIE-AV. COR. 367TH-ST.—TO RENT—3 RM. suites (1 pr. tiled bath); 1 sleep.; board opt.; near fine furn. fac. lake. Desirous Manor. Doug. 6773.

PRAIRIE-AV., 4514, 2D APT.—TO RENT—Light, well furn. single front room; mod.; Ken. L. C. and surf. trans.; no other roomers.

PRAIRIE-AV., 4527—TO RENT—ATTRACTIVE outside room; mod., reasonable; priv. home; I. C. and surf.; ref.

PRAIRIE-AV., 4348 — TO RENT — ATTRACTIVE outside single or en suite; refined home; L exp. I. C.

PRAIRIE-AV., 4211, 3D—TO RENT—ROOM for 1 or 2; parlor priv.; $2.00 up; 43d, Ken. L.

PRAIRIE-AV., 4824, 2D—TO RENT—LARGE FNT. room, alcove, light, piano.

PRAIRIE-AV., 5134-6—THE NETHERLAND Hotel—To Rent—Elegant outside rooms with or without private baths

KODAKS

This Paper Consists of Two Sections. SECTION ONE

VOLUME LXXIII

TO LEASE AND WANTED TO LEASE.

TO LEASE—WILL BUILD TO SUIT FOR PRIVATE hotel purposes for responsible party on long term lease; east of Broadway; near lake; surface and L lines. Address P 404, Tribune.

WANTED—TO LEASE SUMMER HOTEL OR resort within 100 miles of Chicago. Send full particulars to JOHN F. ROUBAR, 3220 Fort-st., Omaha, Neb.

REAL ESTATE LOANS.

WHY PAY RENT?

WE loan money to buy or build your own home at 5 per cent. Over $2,300,000 loaned. Not necessary to own lot. By purchasing one or more of our investment Home Purchasing contracts you can own your own home at a monthly payment less than rent. For each $1,000 you pay $7.50 per month on principal plus 5 per cent interest on yearly balances. Ten and one-half years to repay loan. Your opportunity to own a home.

Particulars, write or call on

W. E. WHITEHEAD & COMPANY,
1410 American Trust Bldg.,
Chicago, Ill.

LEON J. KLEIN COMPANY,
MORTGAGE BANKERS,
Rector Bldg., Suite 606, Clark and Monroe.
TELEPHONE RANDOLPH 184.
We buy and sell first and second Mortgages.
QUICK INSPECTION. NO DELAYS. CONFIDENTIAL.
You might be satisfied elsewhere, you are sure to be with us.

MONEY TO LOAN
on real estate at current rates.
BUILDING LOANS
made to responsible parties.
HIBERNIAN BANK,
Clark and Monroe-sts.

MONEY TO LOAN ON CHICAGO REAL ESTATE.
BUILDING LOANS A SPECIALTY.
Quick service.
Small loans desired. Borrower's rates. We have a special fund to loan at 5½ per cent.
MAIN 1010. J. H. McCORTNEY & CO.,
1210 Chamber of Commerce. 139 W. Washington-st.

LOANS ON CHICAGO REAL ESTATE.
OGDEN, SHELDON & CO.,
192 N. Clark-st.

ILLINOIS TRUST AND SAVINGS BANK,
LA SALLE AND JACKSON-BLVD.
MONEY TO LOAN ON CHICAGO REAL ESTATE, BRICK OR STONE IMPROVEMENTS, AT 5½%. NO COMMISSION.

WANTED — LARGE LOANS WITH AMPLE MARGIN of security; BUILDING LOANS especially desired; $100,000 at usual rates. HENRY A. KNOTT, 1405 Ashland Block.

WE HAVE FUNDS FROM $2,000 TO $25,000 TO loan on improved real estate at current rates; prompt action.
SENET, ROGERS & CO.,
Rand. 4911. Harris Trust Bldg.

OWNERS OF VACANT—
Will build any kind of building for you; furnish all necessary money; plans and specifications free. 9 S. La Salle-st., Room 406. Tel. Randolph 894.

SECOND MORTGAGE LOANS MADE ON IMproved property; quick action and courteous treatment. Please see us.
GRIMM & COMPANY,
Randolph 6036-R. 1051 First National Bank Bldg.

$500 TO $10,000 TO LOAN ON WEST SIDE REAL estate. We handle our own funds. Building loans. Prompt action. Money waiting.
LOANS & CASON & CADONA & CASON,
Cor. Madison, Ashland, and Ogden-ave.

SECOND MORTGAGE LOANS ON CHICAGO IMproved real estate; $100 to $10,000 to loan at 6 per cent. All loans closed in 48 hours' time.
HOLMES & CARSON & CO.,
Phone Franklin 188 30 N. La Salle-st.

JOHN P. MARSH & COMPANY, BANKERS,
1020 TRIBUNE BUILDING.
Represent large estates and wealthy funds for several corporations and many individuals.
BUILDING LOANS A SPECIALTY.

LOANS ON IMPROVED CHICAGO REAL ESTATE—TEN YEARS TIME with annual payments if desired; prompt action. ARTHUR L. CODY, Loan Agent, State Mutual Life Assurance Co., 226 S. La Salle-st. Wabash 2968.

GREENEBAUM SONS BANK AND TRUST CO.—First class Chicago first mortgage and trust deeds bearing 6 per cent for sale; $100-$500-$1,000 and upwards. Send for list No. 42, investment.
CORNER LA SALLE AND RANDOLPH-STS.

MONEY LOANED ON CHICAGO REAL ESTATE MORTGAGES FOR SALE. $1,000 TO $100,000. AMERICAN BOND & MORTGAGE CO., BANK FLOOR, 160 W. JACKSON-BLVD., NEAR LA SALLE-ST. Phone Harrison 1870.

SECOND MORTGAGE LOANS IN ANY AMOUNT on Chicago improved real estate to loan at 6 per cent; quick action and courteous treatment.
LOUIS STERN,
209, 5 N. La Salle-st. Phone Main 4848.

WILL MAKE 2D MORTGAGES ANYWHERE in Cook county; answer in 24 hours; 6 per cent int. See me before placing elsewhere.
H. M. WOOD, 101, 10 W. Washington-st.

WANTED—A FIRST MORTGAGE LOAN ON SIX flat; $12,000 to $14,000; prefer North or south Side; give particulars in first letter. Address H P 69, Tribune.

$500 FIRST MORTGAGE BONDS, 6 PER CENT.
REAL ESTATE LOANS.
INDIVIDUAL FIRST MORTGAGES.
WM. C. EDGAR & CO., 105 S. LA SALLE-ST.

CENTRAL REAL ESTATE LOANS MADE without commission. NORTHWESTERN MUTUAL LIFE INSURANCE CO., William Scott Ely, Special Agent, 29 S. La Salle-st.

HAVE MONEY ON HAND TO LOAN ON IMproved real estate; no delay; we pass on security. Building loans made.
C. GUSTAV P. & J. TYSON, 40 N. Dearborn-st.

SECOND AND THIRD REAL ESTATE LOANS made within 24 hours at 8 and 6 per cent per year; real estate bought for cash. H. W. STILES, 31 S. Dearborn-st. Central 5491.

SECOND MORTGAGE LOANS, ANY AMOUNT, in 24 hours at 6 per cent. Pay back as you will. It will be to your interest to see us first.
H. M. WOOD, 101, 10 W. Washington-st.

LOANS ON REAL ESTATE, IMPROVED OR VACant; building loans a specialty; quick action.
STONE & CO., 79 W. Monroe-st.
Phone Randolph 309.

MONEY TO LOAN ON REAL ESTATE IN ANY amount; lowest rates; no delay.
WM. F. HATHAWAY & CO., 2707 Broadway.

MONEY TO LOAN ON REAL ESTATE LOW rates; quick action. United States Bank, 63d and Halsted-sts.

MONEY TO LOAN ON IMPROVED CHICAGO income property; current rates; no delay.
CHARLES A. COE, 66 W. Washington-st.

MONEY TO LOAN ON REAL ESTATE ON VERY low rates.
MEAD & COE, 66 W. Washington-st.

I WILL LOAN $10,000 TO $20,000 AT 5% ON lowde business real estate, improved.
ROBERT O'DWYER, 716 W. Madison-st.

LOAN WANTED—$2,800, AT 6%, 2½% COM., ON 6 and 7 flat, 3 years, 6 per cent; 3 story brick or frost; rent $424 M. 1146 1st Nat. Bk. Bldg.

MONEY TO LOAN AT 5½ AND 6 PER CENT ON city improved. Bldg. loans made. A. E. WEST-MAN, 188 W. Randolph-st.

LOANS ON CHICAGO-IMPROVED PROPERTY. Building loans, 5 to 6 per cent. CHANDLER, HILDRETH & CO., 54 W. Washington-st.

I WILL BUILD FOR YOU AND LOAN ENTIRE cost of your building. HARRY D. LAKO, 1507 Chicago Savings Bank Bldg.

DRAPER & KRAMER, 25 N. DEARBORN-ST.—Building loans made on Chicago real estate in amounts of $5,000 to $25,000 at lowest rates available.

TO LOAN—MONEY AT LOWEST RATES; $500 to $5,000; no delay.
C. N. WEART & CO., 25 N. Dearborn-st.

JOHN E. COLNON & CO., 72 W. WASHINGTON-st.—Loans on real estate; best terms; no delay. We pass on security. Building loans a specialty.

HAVE $2,000 TO LEND ON FIRST MORTGAGE Chicago real estate. GEO. G. NEWBURY & CO., 8 S. Dearborn-st.

MONEY TO LOAN ON IMPROVED REAL ESTate at current rates of interest. WM. D. KELFOOT & CO., 66 W. Washington-st.

EDGAR M. SNOW & CO., 69 W. WASHINGTON-st., make large and small loans on improved Chicago real estate at lowest current rates.

WILL BUY FIRST AND SECOND MORTGAGES in any amount at reasonable discounts. Room 64, 54 W. Randolph-st.

MONEY TO LOAN ON IMPROVED REAL ESTate; quick action; building loans; lowest rates. H. H. MEDDER & CO., 10 S. La Salle-st.

HAVE $2,000 OR $4,000 TO INVEST IN FIRST real estate mortgage at lowest rates.
McMAHON & HOBAN, 80 N. Dearborn-st.

LOANS AT CURRENT RATES ON IMPROVED South Side Chicago real estate. CHARLES JORN & CO., 237 W. 26th-st.

LOANS ON CHICAGO REAL ESTATE — BEST terms. We specialize in building loans.
ADOLPH FIRE & CO., 6th fl., 27 N. La Salle-st.

MONEY FURNISHED QUICKLY FOR GOOD real estate improvements.
MADDEN BROS., 140 S. Dearborn-st.

LOANS ON REAL PROPERTY AT BEST TERMS and rates.
WM. A. BOND & CO., 25 N. Dearborn-st.

MONEY TO LOAN AT LOWEST RATES ON IMproved real estate.
JOHN B. KNIGHT & CO., 74 W. Washington-st.

$15,000 TO LOAN FIRST MORTGAGE CHICAGO improved property. H. PARISH & CO., 3420 West Grand-ave. Calumet 2020.

LOANS—BUILDING LOANS OR IMPROVED.
H. & S. LOEWENSTEIN, 46 N. Dearborn-st.

SECOND MORTGAGE LOANS FROM $1,000 TO $5,000 on improved Chicago real estate; low rates; quick action. Inquire 1416 Harris Trust Bldg.

MONEY TO LOAN ON SECOND MORTGAGES; lowest rates in Chicago; no delay; no publicity; any quantity. WOLF, 1000 Rector Bldg.

WANTED—DIRECT LOAN $600, 10% INTEREST, real estate security. Address F 81, Tribune.

WANTED—LOAN $15,000, 5 YEARS, 6%, ON Chicago business property worth $25,000. Address H 125, Tribune.

MONEY TO LOAN ON GOOD R. E. SECURITY; private party. Address O 317, Tribune.

STOCKS AND BONDS.

WE HAVE FOR SALE
FIRE AND LIFE INSURANCE STOCKS.

20 Columbian Natl. Fire	$ 49.00
20 New York Life	190.00
25 North Amer. Life	120.00
20 Indiana Natl. Life	14.00
5 U. S. Annuity Life	45.00

DUDLEY A. TWING & CO.,
29 S. La Salle-st., Chi. 6439.

WE HAVE FOR SALE:

100 Peoples Gas.	10,000 Solex Electric.
50 Coal Life. Address	1,100 Hubbard Elliott.
100 Lackawanna C. & I.	7,100 Tacoma Steel
200 Mother Lode. A.	500 Wasatch Utah.
100 Mother Lode. B.	1,400 Twin Shiloh.

WESTERN STOCK & BOND CO., 41 N. La Salle.

WE OFFER FOR IMMEDIATE SALE 7% STOCK AND SECURED STOCK, 8% MORTGAGES AND BONDS. Write for circulars.
GOLDEN RULE MINING & MILLING CO.
NEVADA MINE OWNERS' ASSOCIATION, 1112 The Temple, Chicago, Ill. Special information given on Nevada mining properties. Write or call.

BUSINESS CHANCES.

BARBER SHOP—FOR SALE—3 CHAIRS; DEtalk 15 per cent; 5-year lease; extreme South Side; doing good business. Address R 530 Tribune.

BILLIARD TABLE—COMPLETE OUTFIT; 3½x7. T. R. Chesp. 1022 E. 46th-st.

BUFFET AND BOWLING ALLEYS—FOR SALE —On business street. Address J L 438, Tribune.

CAPITAL—GOOD PROPOSITION OFFERED TO man with spare capital to place a sanitary, inexpensive, practical patent towel rack and patent towel on the market; demonstration at Lange's cafe and restaurant, 3250 W. Madison-st.; this is an opportunity seldom offered, as the patentee needs cash. Address O 308, Tribune.

CAPITAL WANTED — HAVE EXCEPTIONAL opportunity to offer right man able to invest couple thousand dollars; 5 per cent interest guaranteed; money secured; position if desired; references exchanged. Address G L, 207, Tribune.

CAPITAL — HAVE PATENTED DISHWASHER for domestic use to retail $5; wish to meet party with capital to manuf. Blue prints and particulars, $2. Address P 347, Tribune.

CAPITAL WANTED—HAVE EXCEPTIONAL opportunity to offer right man able to invest $5,000 to manufacture patented article of merit; big profits. Address R 317, Tribune.

CAPITAL—$700 TO FINANCE START OF NEW company; unlimited, profitable, cash market; am secretary of going company now. Address J C 304, Tribune.

CIGAR STORE—WELL ESTABLISHED, BEtween 2 theaters; low rent; sacrifice account other business. Call evenings, 6834 Stewart-av.

DELICATESSEN SHOP—A HIGH CLASS, SANItary, in an excellent neighborhood, doing a nice growing business; has an excellent future; have the best of reasons for selling, which will be given at interview. Investigation will convince you this is a rare opportunity. Address J B 554, Tribune.

DELICATESSEN STORE—BEST ON NORTH Side; unusual opportunity; willing to exchange for improved real estate. 1456 N. Clark-st. J. A. SCHNEIDER & CO.

DELICATESSEN AND GROCERY—CLEARING $100 a mo.; lovely living rooms; easy terms.
STEPHENSON & CO., 351 S. Dearborn-st.

DRUG STORE—WEST SIDE PROMINENT CORner; large prescription and cigar trade; doctor's office and living rooms in rear. H. F. ALEXA, 1801 S. Taroop-st. Tel. Canal 103.

DRUG STORE—FOR SALE OR TRADE—AT A bargain, DANIEL W. DUPUY & CO., 3401 Michigan-av., Indiana Harbor, Indiana.

DRUG STORE—FOR SALE—SOUTH SIDE; BARgain; must sell at once; other line of business. Address J J 218, Tribune.

DRY GOODS BUSINESS—FOR SALE—NO VARIety for blocks; A1 location; $1,500 cash; no dealers. R 442, Tribune.

ELECTRICAL SHOP—WILL SELL CHEAP IF taken at once. Tel. Yards 1496.

FACTORY—EQUIPPED WITH 60 ELECTRIC power sewing machines, labor that can be readily trained to any light manufacturing line, will contract with manufacturer to convert factory to that line exclusively on a reasonable profit basis for factory. Address P. O. Box 454, Paducah, Kentucky.

FIRE INSURANCE AGENCY—WANTED, TO purchase all or part interest; state price and full particulars; communications confidential. Address O 310, Tribune.

GROCERY AND MARKET—THE ONLY ONE IN Chatham; Damecke Icebox, $100 butter box, marble top counters, oak shelving, $140 meat scale, $100 grocery scale, $200 register, horse, 2 top wagons, about $1,000 stock of staple groceries; $40 rent for store and barn; no cut prices, all going for $1,-125 if taken at once. This is less than 50 cents on the dollar; the owner has to leave city and will easily do $1,200 per wk.; right at Ill. Central station; Windsor Park cars go by the door. 7904-06 S. Encinings-av.

GROCERY—FULL LINE OF FANCY AND staple groceries for sale in a town of 2,800 inh. in central Illinois; doing $80,000 business; stock in first class shape; located on the best business corner of the city; a good reason for selling. Address D J 16, Tribune.

GROCERY AND MARKET—FOR SALE—FINE, large stock; new subdivision across the street; no competition; fine location; stand for good butcher. LAMBERT, Hyde Park 961.

GROCERY AND MARKET — FOR SALE — 16 miles from Chicago; unusual opportunity to get a good and growing business; no agents. Address H 362, Tribune.

GROCERY AND MARKET—HORSE AND wagon; doing good business; in good neighborhood; must sell on account of other business. 6110 S. Hamlin-av.

GRO. AND MARKET—SO. SIDE; ESTABLISHed trade; will invoice $2,000. Address T 696, Tribune.

GROCERY, TEA AND COFFEE STORE—OLD established location, doing good cash business; for sale account sickness. Phone Douglas 83.

GROCERY AND MARKET—FLAT CONNECTed; cash trade; good location; small rent; must retire immediately. 3601 Champlain-av.

GROCERY—FOR SALE—OLD ESTABLISHED; will invoice; no dealers. S. FRIEDMAN, 2306 S. State-st.

GROCERY AND MARKET—FOR SALE—IN A good location; cheap for cash. 1216 Wellington-st. J. ROOT, 2324 Lincoln-av.

HARDWARE AND HOUSE FURNISHING DOUble corner store, near transfer corner; best located on Englewood line; $3,000 to pay expenses. Principals only. Address N 613, Tribune.

HARDWARE STORE—EST. 7 YRS. A LIVE paying proposition; no reasonable offer refused; selling account Michigan-st. Wash 2968.

HOTEL—$35 STEAM HEATED, WELL FUR. rooms; also elegantly furn. 88 room house, always filled with permanent people; rent $150; income $400; price $3,000. Principals investigate. No agents. 218 N. Clark-st.

INVESTMENT—
AN OPPORTUNITY IS OPEN TO ACQUIRE A high class, dignified and profitable business through a comparatively small investment. We recently acquired territorial rights covering several states on a method of producing an article of unusual merit and quality for women, which is in demand throughout the year, and by which the investor can embark in an independent business for life with the least possible risk and expense. This will be proven by a going business now established in Chicago. Address R 568, Tribune.

INVESTMENT — OPERATING CANADIAN Land Corporation; no capital required; no opening for one or two men upon board. $10,000 upward required. Fullest investigation invited; principals only. Farms and building property value, $100,000. Valid reasons for selling. Address P 81, Tribune.

INVESTMENT—$2,000 TO $3,000 WILL BE given as money required. Address in confidence, J H 378, Tribune.

INVESTMENT—WE ARE OFFERING $35,000 7% cumulative preferred stock of a manufacturing business of 7 years at 105. Common stock $150,000, full paid and owned by managers of business; real estate owned by company, cash value $100,000; earnings for last five years over 6 times interest on preferred stock; best bank references. Write for full particulars. Address J J 899, Tribune.

INVESTMENT—EXCELLENT OPPORTUNITY for energetic, aggressive man, not over 35 years of age, to become associated with high grade corporation; $2,500 necessary; offices of company if desired; best bank and commercial references given and required. Address J J 200 Tribune.

INVESTMENT—AI CHASER AND PATTERNmaker will invest $2,600 with services in metal manufacturing concern; preferably with brass and bronze foundry now on established paying basis. Address R 540, Tribune.

INVESTMENT—WE WANT A FEW PEOPLE that are looking for a sure thing and that can invest from $1,000 to $5,000 in a big company that guarantees 10%; your money secured by gilt edge real estate. Address P 227, Tribune.

INVESTMENTS—DON'T GET ON A DEAD ONE; investigate; financial agency; methods; we investigate; incorporated; consultation free. Address J 709, Tribune.

INVESTMENT—WANTED, A MAN WITH $1,000 to $2,000 to invest; interest 15%, will be established motor truck express business; lifetime opportunity. Address R 463, Tribune.

LAUNDRY—HAVE FINE LAUNDRY IN OPERAtion, modern throughout; doing $6,000 business. Plant now inventories $18,000. Opportunity to create a big annual income for yourself. Address P 81, Tribune.

LITHOGRAPHIC PLANT—COMPLETE — FOR Sale—At a bargain. Address J J 141, Tribune.

LIQUOR BUS.—DOWNTOWN DIST.; RECEIPTS last year, wholesale, $76,000; ret., $30,000; price, $16,000; terms. KELLY & MATHESON, 431 S. Dearborn, R. 305.

MACHINE SHOP—FULLY EQUIPPED FOR MAKING automobile parts; chance for right party to give particulars in first letter. 1009 CARROLL-AV. DEKOFF.

MAIL ORDER—USE YOUR SPARE TIME TO build a mail order business of your own. To help you start for a share in profits; 27 opportunities. Particulars free. Mutual Opportunities Exchange, Dept. 1, Boston.

MAIL ORDER BUSINESS—FOR SALE—PAYING $14 to $28 profit daily; article cost 12c; sells for $1; small payment down; balance from profits. Mr. HALBLAND, 980 Monadnock Build'ng.

MANUFACTURING—WE HAVE AN UNUSUAL proposition to offer party with selling experience to take charge of a branch of our business; it will beat a five thousand dollar per year salary and increase an investment of $5,000; an established business back of this enterprise. Address J J 508, Tribune.

MANUFACTURERS' AGENT, LOCATED IN LOS Angeles, is open to introduce high class specialties or staple line to dealers; correspondence invited; Chicago references; financially responsible. F. GRANT, 300 Lankills Bldg., Los Angeles, Cal.

MANUFACTURING—WE HAVE A GOOD, clean, and profitable business established. We deal direct with large concerns. We can use more capital and will install equipment and sales. Address J N 198, Tribune.

MANUFACTURING—WE WANT A GOOD HUSTler to take hold of our sales dept. to act as general sales agent for our line of goods. We will give you special proposition if you take financial interest to the amount of $2,500. Address J N 167, Tribune.

MOTOR CYCLE GARAGE—FOR SALE—UP TO date; fully equipped; large stock. North western Motorcycle Garage, 2960 North-av.

PRINTING OFFICE—SMALL; WITH GOOD trade; $1,000 required. Address J J 136, Tribune.

RESTAURANT—FOR SALE—MAN IN RESTAURant business 22 years wishes to retire; restaurant is doing $36,000 business a year in town of 40,000 in central Ill.; same location 25 years. G. E. E., 424 Jackson-blvd.

RESTAURANT—$400, WORTH $1,000.
Restaurant, $1,500, worth $2,500; clears $150.
Bakery, $2,000; receipts $1,200; worth $3,000.
All parts of city. Call 1 to 4.
KELLY & MATHESON, 431 S. Dearborn, R. 305.

RESTAURANT AND CAFE—FOR SALE—FIRST class; on W. Madison-st.; average daily receipts $35; price $600; must sacrifice on account of other business. Address J J 202, Tribune.

RESTAURANT LUNCH COUNTER—W. MADison-st.; old est. business; big profits. MULL CO., 111 N. Dearborn.

RESTAURANT—DOWNTOWN DIST.; CLEARS $200 MONTHLY; PRICE $1,200. KELLY & MATHESON, 431 S. Dearborn, R. 305.

RESTAURANT—NORTH SIDE, HIGH CLASS; established 5 years; making money; owner has other business. Inquire room 1804, 127 N. Dearborn-st.

SASH AND DOOR FACTORY — FOR SALE — Complete; located in a water power town; electric power cheap; annual business $75,000 or more. Equipped with all modern machinery and employing 30 men. Will sell cheap for cash or will consider unincumbered Minnesota lands in trade at market value. Address D A 80, Tribune.

SALOON AND CAFE—FOR LEASE OR TRANSFER, corner; fourth block; good reasons for selling; responsible party only; references exchanged; no agents. Address P 155, Tribune.

SALOON LICENSE—ASSIGNMENT WANTED for cash. Reply stating price asked. Address P 60, Tribune.

SALOON AND HOTEL—FOR SALE—GOOD NO. Side location; sect. sickness. Address P 424, Tribune.

SALOON—WITH LICENSE, STOCK AND FIXtures, 620 N. Sangamon-st., cor. Milwaukee-av.

SALOON LICENSE ASSIGNMENT FOR SALE. Address R 542, Tribune.

SALESMAN—WITH MONEY FOR WHOLESALing farm machine; big seller. Address J J 258, Tribune.

TAILOR SHOP—COMPLETE; VERY REAS.; must be sold at once. $4 S., 1342 Milwaukee-av.

TEA AND COFFEE STORE—FOR SALE—3403 W. North-av.; monthly sales $1,500; exc. real est.

STORAGE AND FURNITURE BUSINESS—FOR Sale—Moneymaker; A1 chance for you; owner retiring. Will sell or rent bldg. 3413 North-av.

THEATERS — OWNERS OF GOOD MOVING picture theaters make big money. We are offering for sale a limited amount of stock in a company operating a chain of successful moving picture houses in Chicago. If you want to invest your money where it will bring you the biggest returns call or write for full particulars. Consolidated Motion Picture Corporation, 1035 Peoples Gas Bldg., Chicago.

THEATER—WANTED—MAN WITH $4,500 AC. as manager in nearby town, playing pictures and vaudeville, one of the best appointed theaters in the state; excellent business; will pay $40 a week and profits; my time is all taken up or would not sell this interest; experience not essential; will stan dthrough investigation; money amply secured. Address P 395, Tribune.

THEATER—$2,000 BUYS A MONEY MAKING 300 seat, up to date theater, fully equipped with ventilating system, as required city; license for 7 months. For full information apply room 1202B Powers Building, 37 So. Wabash-av.

THEATERS — BOUGHT, SOLD, RENTED, LEASED, MANAGED; GOOD LOCATIONS; LOW PRICES, EASY TERMS; GUARANTEED VENTILATION. BOX OFFICE TRIAL GIVEN. LEDERER & CO., 110 S. Dearborn, cor. Monroe.

THEATER, 250 SEATS; PROFIT $7,000 YEARLY. 300 seats; Clark-st.; profit $75 weekly; bargain. 300 seats; Northwest; profit $50 weekly. 300 seats; Milwaukee-av.; profit $100 weekly. BUSINESS COP., EXCH., Rm. 404, 29 S. La Salle.

THEATER—MONEY MAKING; 300 SEAT; FULly equipped; picture and vaudeville; price $1,000; stand close investigation. H. MORRIS, 125 S. Hoyne-av., Kenosha, Wis.

THEATERS—RIGHT NOW WE HAVE HOUSES that will guarantee $75 to $150 a week. Ventilating system up to date.
LOUIS SELLER & CO., 20 W. Jackson-blvd.

THEATER—MOVING PICTURE; 300 SEATS; stage; machine; vent. O. K.; only $400; snap; good reasons for selling. Address G W 400, Tribune.

THEATER—GRANVILLE—FOR SALE — NEW building; o. k. ventilation; 300 seats; adm. 10c; box office trial; must owner between 8 and 9 p. m. 6161 Broadway.

THEATER—TO RENT—$60 SEATS. FURN. COMplete; picture; owner leaving city; inspections; 5c week days, 10c Sat. and Sun.; big business; best bargain in Chicago. Call evening. 3723 W. 12th-st.

THEATER—400 SEATS; NEW; VENTILATION; license paid to July 31; owner has other business; good moneymaker; do not answer unless you have $2,500; no broker. Room 611, 167 W. Washington.

THEATER — 800 SEAT; SPECIAL CONSTR. bldg.; ventilation system; good neighborhood; profits $50 to $75 weekly; sell on easy terms. Call evenings at theater, 5058 Broadway.

THEATERS—WANTED—500 SEATS UP. WE have the buyers. Harrison 2074.
KELLY & MATHESON, 431 S. Dearborn, R. 305.

THEATER—FOR SALE—WHOLE OR HALF OF good paying 5c theater; 600 seats; North Side. Address P 396, Tribune.

THEATER—CLEARING $150 WEEKLY; RESTaurant and cafeteria, clears $250 weekly; all bargains. U. S. EXCHANGE, 115 S. Dearborn.

THEATER—$850; RENT $70. HALL CASEY, 7 N. Dearborn, Rm. 307. Monroe, Rand. 6196.

THEATER—I HAVE $850, WHAT HAVE YOU? No brokers. Address P 308, Tribune.

VAUDEVILLE OR PICTURE HOUSE—BY MANager; 6 years at one theater; a booking that can deliver the goods. THEATER MANAGER, Independent Novelty Co., 638 S. Dearborn. City.

WANTED—PARTIES

Desiring to establish a department store at the best transfer corners outside of the loop. Have about 100 ft. frontage, improved with a high grade building suitable for the purpose.

THE FACT THAT WE HAVE BEEN instrumental in securing for local merchants is plainly seen by the success merchants have made on said avenue.

Is sure undertaking for business man with desire to establish a large department store in the right spot.

A. B. MAGOOLSKI, 1531 Milwaukee-av.,
Exclusive Agent Chicago Flat Iron Bldg., cor. Milwaukee-av., North-av. and Robey-st.

WANT YOUNG MAN FOR CITY SALESMAN; full of ambition, willing to work; must furnish best of references; if you are what we want we have big opportunity for you; will require outstanding investment of $1,500 to get man thoroughly interested; need the man, not the money; state weight, height, age, nationality; experience not essential. Address R 508, Tribune.

A GREAT BUSINESS CHANCE IN ONE OF THE busiest blocks on Lincoln-av., a large house furnishing line; must have large capital; big selling store; established 15 years and doing business amounting from $18,000 to $21,000 a year. Makes an offer. Reason for selling, ill health. For further information call or address 1400 Tribune.

THE FINEST BILLIARD ROOM IN CANADA—For Sale—30 tables; best location in city; good lease; this business gave present owner profit of $7,000 last year; terms, cash payment; best of reasons for selling. For further information write H. RAYMOND, 965 Portage-av., WINNIPEG, MAN., CAN.

Formula—Factory Secret

that will make you money. How to clean clocks and put them in order for one cent each, without taking them apart. Send 50c for complete instructions. GEO. BLUMBERG, 1000 Masonic Temple.

FOR SALE—OR PARTNERSHIP CONSIDERED —Ladies' furnishings and beauty shop, located in fashionable neighborhood; has wealthy clientele; present owner offers excellent opportunity for one capable of caring for high class trade. Address J L 392, Tribune.

WE HAVE TRADED ADVERTISING FOR TWO high grade six cylinder gas cars, electric starter and lights; all modern equipment cars list about $2,500, of standard make and latest design; make us an offer; no trades considered. Address J P 169, Tribune.

MONEY COLLECTED ALL PARTS OF WORLD on commission. Quick, intelligent, result getting service. See our references Chicago Telephone Directory. Established 1900. Associated merchants of Commerce, C. W. MACK & CO., 10 S. La Salle-st. Franklin 1448-1988.

FOR SALE—OR TRADE—FOR INCOME PROPerty; good paying light manufacturing business; must dispose of it because of poor health; price under $10,000; located 2½ hours' ride west of Chicago. Address J N 68, Tribune.

CAPABLE, EXPERIENCED YOUNG BUSINESS man will invest $1,000 and services in honest, legitimate proposition that will stand thorough investigation; no triflers. Details first letter. Replies treated confidentially. Address R 520 Tribune.

WANTED—GROCERY STOCK FOR LATE MODel light five passenger 1913 automobile; value $1,500. Stewart Tea Co., 345 E. 43d-st. Oakland 2087.

WANTED—MEN TO JOIN ME IN LEGITIMATE mfg. proposition; will pay good salary for right man; capital necessary. Address J 608, Tribune, Southwest Branch.

WE SELL ANY LEGITIMATE BUSINESS WITHout publicity; list with us now. Tell F. Hemingway, 1st floor, Fred F. Kienzle & Co., 4457 Broadway, Edge. 888.

WE BUY AND SELL STORES, HOTELS, GARages, theaters, any business. For quick ACTION CALL THE HULL & CO., Randolph 4888. 928, 119 N. Dearborn.

OPPORTUNITY FOR YOUR BUSINESS CITY OR COUNTry. Can sell your store or any other business quickly. Call or write JOSEPH BECK, 708 Unity Bldg., 127 N. Dearborn-st.

FOR SALE—A INTEREST PROSPEROUS plumbing business; very moderate investment; large returns; reason other business; no agents. Address P L 457, Tribune.

WANTED—ARTICLES FOR MAIL ORDER BUSIness. Give full particulars. Lock Box 661, Chicago, Ill.

GOLD ESTAB. BUSINESS; ANTIQUE FURNIture, curios, etc.; fine location; bargain. Address N 152, Tribune.

PARTY HAVING $500 TO $1,000 WHO CAN handle stock of goods that will do $5,000 annually. Address J E 178, Tribune.

WILL SELL OR EXCHANGE MILLINERY store for suburban property. The Lower Shop, 6615 Stewart-av.

$200 OR $300—WILL INVEST IN GOOD, LEGITImate business; must stand investigation. Address F 107, Tribune.

FOR SALE—FINE WOMEN'S ESTABLISHED MILlinery, well loc.; store and 2 liv., with bath. Address R 386, Tribune.

5C AND 10C STORE—"LIVE ONE"; WORTH $5,000; cheap for cash, or trade for real estate or equity. Address R 291, Tribune.

DESIRE PARTY WITH $5,000 TO TAKE PLACE of president; duties require his absence from city. Address H 188, Tribune.

GOOD OPENING FOR LIVE AND UP TO DATE grocery man; also a quick lunch restaurant. Address D D 412, Tribune.

HAVE $500 AND SERVICES TO INVEST IN legitimate business. Address J J 140, Tribune.

I BUY FOR CASH STOCKS, MERCHANDISE of every description. F. SCHEIN, Chicago Heights. Phone 1000.

HAVE $2,000 AND SERVICES TO INVEST; state particulars; reliable matter. Address R 346, Tribune.

WANTED—TO RENT—DINING ROOM AND kitchen; good location; best rent. Address F 515, Tribune.

GOT ANYTHING TO SELL? IF SO PHONE CHIcago Auction House, 227 S. Halsted. Phone 1120.

YOUNG MAN WANTS POSITION WITH SMALL cash investment in small business. Address J J 205, Tribune.

WE SELL HIGHEST CASH PRICE FOR GENERAL stock. Lessen's Dept. Store, 1 E. 63d-st.

HALF INTEREST IN NEW BUSINESS; $800 profits $50 to $75 a week. Address F 77, Tribune.

CAN SELL YOUR BUSINESS NO MATTER WHAT IT IS. 1004 Dearborn.

WHAT HAVE YOU FOR 40 ACRES GOOD LAND close to Bay City? Address P 365, Tribune.

I HAVE $1,000 AND SERVICES TO INVEST IN paying proposition only. Address P 366, Tribune.

WANTED—PARTY WITH $1,500 TO INVEST IN 1st class cigar store. Address H K 328, Tribune.

BUSINESS CHANCES.

WE CAN NET INVESTORS 8 PER CENT, WITH first class real estate three and five year mortgages as security. We attend to collection of interest. South Dakota Farm and Loan Company, Dallas, South Dakota. E. A. GUENTHER, Mgr. References: Citizens' State Bank, Oacoma, S. D. Dallas State Bank, Dallas, S. D. Carter State Bank, Carter, S. D.

ROE & FOUNDSTONE'S
REAL ESTATE AGENCY.
908-10 Unity Bldg., 127 N. Dearborn-st.
Randolph 3747. Automatic 43-267.
Our business is making collections, and we make them; too. Intelligent service, prompt remittance; reasonable charges.

PARTNERS WANTED.

WANTED—A HIGH GRADE BUSINESS MAN AS partner in a large established real estate business; closest investigation offered and desired; $5,000 cash will buy a share in the business; full particulars as to integrity, etc., or no attention paid. This is a real chance for a real business man. Address P 209, Tribune.

WANTED—PUBLICATION MANAGER, PAYing new economic magazine; must invest for salary and profit share. UNITED SERVICE, 1631 Republic Bldg.

WOMAN WITH THREE THOUSAND DOLLARS, new toilet specialty; big opportunity; either active or silent interest. Address P 207, Tribune.

PARTNER WANTED—$2,000 REQUIRED, TO invest in business; big profits; control own money. Address P 206, Tribune.

PARTNER WANTED IN REAL ESTATE AND banking business; one that can put in $20,000 cash or good security. Address H O 252 Tribune.

PARTNER WANTED—WITH ABOUT $5,000 IN good commercial business. Address P 405, Tribune.

PARTNER — I HAVE $500 AND SERVICES; want interest in safe, profitable business; state particulars; references. Address N 409, Tribune.

DANCING SCHOOLS.

TANGO, HESITATION, WALTZ, TWO-STEP, one-step, and Grecian waltz TAUGHT, ALL FOR 50C. LADIES, 25C.

And you get 3 hours of practice the same evening from 8 to 11. Classes Tuesday, Thursday, Saturday night, and Sunday, 2 to 6 and 8 to 12.

Be WISE, see PROF. ROACH FIRST.

Save time and money and get satisfaction, as one good private lesson FROM PROF. ROACH is as good as six lessons elsewhere.

ALL STYLES OF STAGE DANCING TAUGHT. Get us before you go elsewhere. 675 W. Madison-st., opp. Union-st., over Empire theater, one block east of Halsted-st. Phone Monroe 5224. Res. phone Edgewater 1946.

Mc EILEEN LONG—
LARGEST PRIVATE SCHOOL IN CHICAGO. TANGO, ONE-STEP, HESITATION, ARGENTINE, MAXINE, CASTLE WALK, Waltz, Two-step, etc. All the new steps of the latest
Dances taught PRIVATELY.

LADY AND GENTLEMAN INSTRUCTORS.
Private office, studios, and LARGE BALLROOM. OPEN ALL DAY AND EVENING. 624 BUILDING, 37 S. WABASH-AV. TEL. FOR MONROE-ST. PHONE CENTRAL 3402 FOR APPOINTMENT.

TANGO—MAGNOLIC TEMPLE DRILL HALL, 11th floor. Frank L. Olson's School. TUITION STRICTLY PAY AS YOU GO. Admission 50 cents. All late dances introduced. Special instr. in popular hesitation waltz Friday night. BEGINNERS' CLASS SATURDAY AFTERNOON, 2 to 5; 30 instructors. Average person learns in one lesson. Admission $1. Priv. lessons, 12 to 2. Doug. 1996.

HUNTINGHOUSE DANCING ACADEMY, 4618-22 N. Clark—Special Tango and Hesitation class from 3 to 11 Tues. and Fri. Beginners' class SATURDAY AFTERNOON, 2 to 5; 20 instructors. Average person learns in one lesson